©CIB 30958 JUN 12 1929

The only newspaper in Washington with the Associated Press news every morning in the year. For home delivery call Main 4205.

The Washington Post.

Weather—Fair and slightly warmer Tuesday; Wednesday fair; moderate northerly winds.
Temperature yesterday—Highest, 76; lowest, 56.
Weather details on page 10.

NO. 19,353. ENTERED AS SECOND-CLASS MATTER POSTOFFICE, WASHINGTON, D. C. WASHINGTON: TUESDAY, JUNE 11, 1929.

COPYRIGHT, 1929, BY THE WASHINGTON POST CO.

TWO CENTS.

RASKOB UPHELD IN SHOUSE TALK AT PEACE FEAST

Chairman Denies Quitting at Harmony Dinner of Democrats.

REPUBLICAN PROGRAM OF CENTRALIZING HIT

Finance Chief Sees U. S. Revolt Unless State Rights Grow.

PEACE WITHIN PARTY IS DECLARED BIG AIM

Headquarters Here Will Keep Hands Off in Matters of Policy, Promise.

By CARLISLE BARGERON.

Assurance that Chairman John J. Raskob has not a selfish interest in the world in his effort to rebuild the Democratic party was given by Jouett Shouse at the dinner given in his honor last night by the Jefferson Democratic Association of the District.

There were more than 400 persons at the dinner at the Mayflower Hotel. Some 150 reservations were handled at the last moment.

Although sponsored by the local organization of which Col. Robert H. Harper is president, the dinner drew Democrats from throughout the country and was intended to launch the great Raskob upbuilding program.

The diminutive chairman was cheered at every mention of his name and when it came his time to speak said he hoped his presence set at rest all doubts as to his continuance as national chairman.

Mrs. Wilson Is Present.

At the speaker's table with him were Mrs. Woodrow Wilson, John J. Costello, District national committeeman; Senator Joe Robinson, Senate Democratic leader, and others.

It was announced that Mrs. Nellie T. Ross, former Governor of Wyoming, is to serve as vice chairman of the upbuilding organization. The attendance with many men and women of Washington was representative of Democracy as a whole, except the strict Heflin-Simmons-Cannon faction. Such drys were present as Senator Sheppard, of Texas, author of the eighteenth amendment.

The mere mention by Representative Joe Byrnes, of Tennessee, of "our leader in the recent campaign" brought the diners to their feet cheering. This was the only reference to Gov. Smith.

But the venerable Senator Overman, of North Carolina, took it up and as the last speaker, touched a match to the gathering.

Byrnes' reference did not "make any cold shivers race up my spine," he declared. "I am a Democrat and an unterrified one; Defeat does not discourage me. I am for harmony. I am for unity, but unity with courage." His colleague, Senator Simmons, would not attend the dinner because of Raskob's leadership.

Byrnes, Senator Robinson, of Arkansas, Representative Garner, of Texas, House minority leader, and other speakers joined in attacking the Republican farm relief bill, and the tariff, Robinson saying that the Senate was the only forum in the United States where gag rule could not be applied.

Shouse, charged by Raskob with the ambitious plan, asserted that the headquarters here over which he will have charge will studiously avoid having anything to do with candidacies or party policies, save that in regard to the latter, he will, of course, feel free to offer suggestions to the Democrats on Capitol Hill.

He urged the Democrats not to split over possible candidacies or policies, but first to get together and build up the party.

Will Not Decide Policies.

"May I make it very plain to you that I have no exaggerated notion of my province and my responsibilities," he declared. "It is not for me to determine party policies. The chosen congressional spokesmen of constituencies of the various State and the various subdivisions of States must do that as issues arise."

After explaining the plan to build up an organization in every precinct, county and State, Shouse said he would be "utterly lacking in appreciation if I did not pause here to pay tribute to the man who conceived it.

"During the campaign last fall and in frequent contacts since, I have had the opportunity to get to know John Raskob well. From that knowledge I can state positively that without ulterior motive, without selfish design or personal ambition, without reference to the candidacy of any man for any office, but solely with a desire to be of service to his country through the instrumentality of the Democratic party, he has put into effect the idea of a permanent, working, constructive organization. There is no office that he would accept. There is nothing that he asks of life that he has not attained. His whole thought and his whole being are dedicated in a most definite way to the service of his fellow man, and the only reward that he would have is the

CONTINUED ON PAGE 6, COLUMN 2.

HONOR GUEST

JOUETT SHOUSE.

SWEDES TO CONTINUE FLIGHT TO NEW YORK

Forced Landing Off Coast of Iceland Fails to Stop Atlantic Hop.

WEATHER IS IMPROVING

Reykjavik, Iceland, June 10 (A.P.).—Capt. Albin Ahrenberg tonight expressed his intention of continuing his flight to New York immediately after a banquet tendered him and his two companions here. The reports of unfavorable weather over Greenland this morning had been supplemented by others showing improvement in conditions.

At the hour when Capt. Albin Ahrenberg had estimated that he would be nearing the Island of Anticosti, Quebec, his powerless seaplane reached Vestmann Island, off the south coast of Iceland, in tow of one of the several government vessels that had sped to his relief.

After being refueled at the island the plane was flown here and arrived at 7:48 p. m., local time; 3:48 Eastern standard time.

During the eighteen hours of delay resulting from the mishap weather conditions had changed and late reports from Greenland indicated that snowstorms and thick fog would be encountered if the three aviators attempted to push on.

The Junkers monoplane Sverige (Sweden) was manned by Lieut. Axel Floden and Mechanic Hans Ljunglund, besides Capt. Ahrenberg, when it left Stockholm early yesterday morning. A brief halt was made at Bergen, Norway, before heading out over the sea. About the time the Faroe Islands were reached strong head winds were encountered that diminished the speed and strained the airplane.

The radio of the Sverige worked perfectly and those waiting here were immediately informed when it was found necessary to make a forced landing at Skaptaros, 150 miles away on the southeast coast. Government assistance was immediately dispatched.

The aviators were guests of the sheriff during their short visit at Vestmann Island. The Swedish consul general and the chairman of the Icelandic Aero Co. have arranged for a banquet for them here which will be attended by representatives of the government, magistrates and the press.

American Woman Held For Vandalism in Spain

Madrid, June 10 (A.P.).—An American woman, Lucy Bonilla, was detained by the police tonight on charges of complicity in damaging a statue of the king at Madrid University.

On April 16 it became known that William Wright, an American citizen employed at Granda, had been arrested several days before with two sisters whose names were given as Bonilla and who were said to reside in the United States. The women were said to have publicly criticized the present Spanish government. At the same time it was announced that all three would be released.

DISTRICT NEEDS ARE $50,000,000 COUNCIL AVERS

Huge Sum for Operations Urged in Report to Commission.

AIRPORT PROPOSAL IS ARGUED WARMLY

Project to Be Opposed if Taxpayers Must Bear Entire Cost.

MORE FEDERAL HELP ASKED OF CONGRESS

Three Million for Municipal Center in 1930 and More in 1931 Approved.

Urgent needs of the District call for an expenditure of $50,641,855, the citizens advisory council declared at a meeting last night at which it approved a program for 1931 to be submitted today to the District Commissioners by Dr. George C. Havenner, its president.

The program included expenditure of $3,000,000 for the municipal center in 1930 and $4,000,000 in the 1931 fiscal year, but made no provision for an appropriation for a municipal airport, and disapproved William H. Harland's plan for spending $150,000 for extension of the traffic light system, proposing that a traffic survey be made first by the police department.

Development of an airport for the National Capital was approved by the council, but with the provision that, speaking as the representatives of the taxpayers of the District, the council did not want an airport if the District taxpayers would have to pay the whole cost of its development and maintenance.

Discussion of an airport provoked the only prolonged discussion of a serene meeting and the council instructed Charles I. Stengle, chairman of its legislative committee, and Dr. George H. Richardson, council member from the civic association, to inform members of Congress today that the taxpayers of the city felt the proposed $500,000 appropriation by the Federal Government was entirely inadequate.

Stengle precipitated the discussion, declaring that the cost of the development and maintenance of the airport should be borne equally by the District and Federal Governments.

"I do not want to stop or impede the progress of the city and I am not opposed to an airport," Stengle declared. "But the appropriation of $500,000 as the total Federal share of the cost of an airport is not within decency. It is not fair to the taxpayer to saddle on him the burden of this project which is of more National than local interest.

"It has been variously estimated that the airport will cost from $4,000,000 to $6,000,000 and we ought to protest against the proposed $500,000 Federal appropriation as unjust, unequal and unfair. I'm not opposed to an airport but I am opposed to our tax rate going as high as the airplanes and we have got to make a fight for the poorly paid Government employe who is struggling to buy his home and pay his present high taxes."

John T. O'Rourke, a newspaper man, who was present at the meeting, was asked by Dr. George C. Havenner, per cent of the cost of maintenance. president of the council, to give figures on the costs of airports in other cities. It was developed that Buffalo's airport cost that city in the neighborhood of $400,000 a year for upkeep and maintenance and that the revenue received from the field was approximately 10

Dr. Havenner declared that he was more interested in the location of the proposed airport than its cost, and protested against "Federal officials wishing

CONTINUED ON PAGE 3, COLUMN 5.

Autobiography of Al Smith Sold and Titled, 'Up To Now'

Story in Book Form Will Net Him More Than $1 a Word.

New York, June 10 (N.Y.W.N.S.).—Alfred E. Smith signed a contract for the publication of his autobiography in book form today, and simultaneously settled one of his most perplexing problems with the title "Up to Now."

Mr. Smith seemed more delighted with the implications of the title than with the fact that his contract, with the Viking Press, will increase the value of his opus to more than $1 a word, possibly enough more to exceed his salary during four terms as Governor of New York.

The book will contain the articles to be published in the Saturday Evening Post, in six or eight installments, plus his own story of the late presidential campaign. His contract with the Sat-

CONTINUED ON PAGE 4, COLUMN 1.

WHY NOT A MEMORIAL COLISEUM?
BY
DON B. REED
A GLIMPSE INTO THE CAPITAL OF THE NEAR FUTURE.
SUNDAY
IN
THE WASHINGTON POST
MAGAZINE SECTION

Cornerstone Laid by President In New Commerce Building Rites

Associated Press Photo.

President Hoover delivering an address just before the laying of the corner stone of the new Department of Commerce Building. Mrs. Hoover is in the background, as is the corner stone.

DRY AID WHO KILLED AUTOIST ARRAIGNED

Jailed Under $1,500 Bond as Hearing Is Continued; No Warning Given, Claim.

SCHAFER ASSAILS ATTACK

International Falls, Minn., June 10 (A.P.).—Emmet J. White, 24-year-old patrolman, was arraigned on a charge of second degree manslaughter late today in connection with the slaying of Henry Virkkula, killed near here Sunday night as a border patrolman sought to intercept liquor runners.

The arraignment followed the finding of a coroner's jury that White was responsible for the killing. White's request for a continuance of the case for one week was granted by Judge John H. Brown, and he was remanded to the Koochiching County Jail here on his failure to furnish $1,500 bond.

Testimony that no warning was heard swept his car, was given at the inquest into the death of Virkkula.

Mrs. Virkkula, who was riding with her husband and two children, testified she heard no command to halt. One of the patrolmen opened fire directly the machine was driven slowly past him, she said.

Virkkula, a confectioner of Big Falls, was en route home with his wife and two children when he was slain, a slug striking him in the back of the neck. Mrs. Virkkula and her two children, in the back seat of the sedan, were not injured.

As her husband toppled into her lap, Mrs. Virkkula testified, the car slowly rolled into the ditch. Patrolman White appeared at the side of the car, she said, and asked if they had a gun.

"Lady," she testified, he said, "I am sorry I did this, but I only did my duty. Don't cry, lady; I have a wife and children and it makes me feel bad."

White, it was established, is not married. He entered the border patrol service last May and was with E. A. Servine, a patrolman of five years service, when the shooting occurred Servine has been quoted as having said he saw no necessity of shooting.

Mrs. Virkkula said the shooting began just after their car had passed a sign at the side of the road. She said she saw one man, but he did not command to halt. Asked how far the car traveled after passing the road sign, Mrs. Virkkula said: "I have testified that it went only the length of the car, so the hind wheels were opposite the sign when they started shooting."

Servine testfied that officers had instructions from N. A. Linderberg, assistant customs collector at Duluth, to shoot if cars did not stop at display of the customary sign and to shoot to kill should any resistance be made.

Walter Nelson, local chief customs inspector, testified he examined Virkkula's car about two hours after the shooting and found no trace of contraband. He said it held several empty flasks, but was unable to say what they contained, as there was no oder.

Officers who examined Virkkula's car said they found 26 marks and holes, apparently caused by bullets. The rear window had been blown out, and the windshield shattered. Several of the holes in the body of the car they said, were only a few inches above the spot where the children were asleep in the back seat.

County and Federal officials continued their investigation tonight.

Shafer Assails Shooting.

The fatal shooting of Henry Virkula by border patrolmen assigned to liquor smuggling duty at International Falls, Minn., was described as "murder" by Representative John Schafer (Republican), of Wisconsin, in a speech in the House yesterday.

Schafer demanded that the two border patrolmen—E. J. White and E. V. Servine—be sent to the penitentiary.

"This case," he said, "is another indication that prohibition is creating a

CONTINUED ON PAGE 3, COLUMN 1.

Hoover and Notables Aid Dedication of Structure for Big Project.

Work Called Great Step by Executive in Third Talk of Tenure.

President Hoover, surrounded by a notable gathering of Cabinet officials, members of Congress, former governmental executives and others, laid the corner stone of the new Department of Commerce Building yesterday afternoon in an auspicious event that marked also its erection as the largest office structure in the world.

The President made reference to this significant fact and to its design as the largest single public building in Washington. He called attention further to the edifice as representing "the most important structure in the new program for better accommodation of our Government and the beautification of our National Capital."

This occasion, following closely after the recent laying of the corner stone of the new Internal Revenue Building by Secretary of the Treasury Mellon as the first unit in the elaborate triangle project of the Federal Government, signalized the third public address of the Chief Executive here since his inauguration.

The program, presented at the northwest corner of the immense excavation site at Fifteenth and E streets northwest in a specially constructed stand, gaily decorated, went on the air over an extensive radio hook-up through station WRC and the National Broadcasting Co. The exercises, staged by the Department of Commerce with Secretary R. P. Lamont as master of ceremonies, attracted a sizable crowd that gave the President a rousing ovation.

Aside from introductory remarks by Secretary Lamont, other speakers included Senator Reed Smoot, of Utah, chairman of the Public Buildings Commission; Representative Richard N. Elliott, chairman of the public buildings and grounds committee of the House of Representatives, and George B. Cortelyou, Secretary of Commerce and Labor at the creation of the joint department.

The assembly also included Mrs. Hoover, Secretary of the Navy Charles Francis Adams, Postmaster General Walter F. Brown, former Secretary of Commerce William C. Redfield, former Postmaster General Frank H. Hitchcock and both the Right Rev. James E. Freeman, Episcopal bishop of Washington, and the Right Rev. John M. McNamara, Catholic auxiliary bishop of Baltimore, who pronounced invocation and benediction.

A unique feature of the ceremonies was the use by President Hoover of the trowel and gavel employed by President Washington in laying the corner stone of the United States Capitol in 1793. The implements were loaned respectively by Alexandria-Washington Lodge No. 22 and Potomac Lodge No. 5, Free and Accepted Masons.

"On this occasion which so peculiarly marks the progress of this great national institution," declared President Hoover, "it is a particular pleasure to welcome those men who, as former Secretaries of Commerce, have contributed to its upbuilding. And I may perhaps be pardoned for an especial pride on this occasion, having served for seven years in the department, and having had some part in the design and initiation of this building. Those who have presided over this department truly appreciate the significance and the inspiration of this occasion. It marks the emergence of the Department of Commerce into full maturity and service."

"We use today the trowel with which President Washington laid the corner stone of the Capitol 136 years ago. Its use can not but recall the growth of this city and our country which that period so uniquely represents. When President Washington laid that corner stone this particular spot was but a swamp traversed by little more than a cow path which led from the begin-

CONTINUED ON PAGE 7, COLUMN 2.

SENATE DEMOCRATS QUASH LONG RECESS

Robinson Group Unwilling to Agree to Fixed Date on Tariff Vote.

VACATION CUT TO MONTH

(By United Press.)

Senate Democrats threw plans for a long summer recess out of gear yesterday by refusing in a party conference to agree to fixing a date for a vote on the tariff bill, one necessary condition.

This development was regarded as virtually dooming a long congressional recess during the hot weather, though a short recess of a month or six weeks is likely after pending matters other than the tariff are disposed of, farm relief, national origins, census and reapportionment and modification of Senate secrecy rules.

Republican leaders were rushing matters in an effort to recess within a few days, by the end of the week if possible, and resume their work the early part of September. This was contingent upon a definite date in the fall for a vote on the tariff bill.

President Hoover was amenable to a recess if the tariff vote could be set, though he wanted this fixed early enough so there would be no danger of the special session running into the regular December session.

Republican leaders drew up their plans with the acquiescence of many Democrats, but when Democrat floor leader Robinson returned here a few days ago after a long absence, he immediately summoned a party conference which voted yesterday against fixing a definite date for a tariff bill vote.

Democrats fear amendments they plan to offer might not get full consideration if a definite date for a vote is fixed. Robinson said upon his return here that Democrats would agree to no recess unless they were guaranteed full consideration for tariff bill amendments.

The Senate has fixed today for a vote on the farm bill report. If the report is adopted, this legislation would soon be in the hands of the President and farm relief would be out of the way. However, if debenture supporters are successful in defeating it, so that the whole matter will be thrown back into conference again, there will be a long delay on this issue.

In addition, there is the controversial national origins issue, on which there is prospect of a filibuster, as well

CONTINUED ON PAGE 3, COLUMN 2.

Dr. Edmund Walsh Confers Daily With Mexican Bishops

Georgetown University Vice President and Archbishop Ruiz Deny That Washington Man Is Envoy of Vatican in Parley to Settle Church Row.

Mexico City, June 1 (A.P.).—Archbishop Leopoldo Ruiz and Bishop Pascual Diaz talked for half an hour today with the secretary of President Emilio Portes Gil, but otherwise made no public move toward opening negotiations for the settlement of the religious controversy. It was believed that their visit was to fix a time for an interview with the president.

The bishops continued to refuse to receive callers and to make any statement. Everything possible has been done to keep their place of residence secret. The Rev. Edmund Walsh, vice president of Georgetown University, who has been in Mexico City for five weeks, confers daily with the bishops.

United States Ambassador Dwight W. Morrow declined to make any statement on the religious situation today. He read an article in a local newspaper quoting a Catholic priest as saying President Hoover had taken an extra-official part in efforts to settle the controversy and had sent instructions to Mr. Morrow in that regard, but the ambassador only smiled and refused to confirm the report.

Mr. Morrow saw the President at Chapultepec Castle early this afternoon and later called at the foreign office.

Dr. Walsh denied reports that he had been appointed an envoy of the Vatican.

"As the existing differences lie entirely between the Mexican government and the Catholic Church in Mexico," he said. "The Holy See has very properly appointed a Mexican prelate of high standing (Archbishop Ruiz)

CONTINUED ON PAGE 3, COLUMN 3.

HOOVER WELCOMES MACDONALD'S PLAN TO MAKE TRIP HERE; LONDON FAVORS IT

Premier Discusses Possibility of Visit in Late Summer at First Meeting of New Cabinet, as Members Are Introduced by Radio.

DIPLOMATS HERE HAIL CONTACT AS ONE OF GREAT IMPORTANCE

Event of More Moment Than Is Realized at First Glance, They Say; Far-Reaching Anglo-American Rapprochement Declared Necessary for Plans Toward Continuance of Peace.

London, June 10 (U.P.).—Indications that Prime Minister Ramsay MacDonald might visit the United States within the next few months to confer personally with President Hoover on questions of naval disarmament were stronger tonight after the first meeting of the new Labor cabinet.

MacDonald is understood to have discussed the possibility of such a trip with the members of his cabinet after introducing them over the radio, when they met at No. 10 Downing street, the prime minister's official residence.

The radio introductions were unprecedented in British political history. MacDonald plans to use the radio extensively to keep in touch with the British electorate and to strengthen his position.

The prime minister talked over the important question of relations with America at the cabinet meeting, it was said, and informed his colleagues of his desire to get in personal touch with President Hoover. Government authorities said unofficially that MacDonald might go to the United States in the late summer, after the short parliamentary session, which starts June 25.

Personal Letter Expected.

It is believed MacDonald will write a personal letter to Hoover when he considers the time ripe to open negotiations on the naval question, which is an obstacle to world disarmament. A personal letter is MacDonald's favorite method of opening such important international negotiations and it is recalled that he previously acted in similar manner in discussions with the premier of France.

It was said on high authority tonight that the question of a visit to the United States had not been decided except in principle. For this reason it was believed that the report of such a visit as published in the Labor newspaper, the Daily Herald, this morning, was intended to sound out opinion here and in the United States.

It is indicated that Premier Mackenzie King of Canada would participate in the conversations with President Hoover. Advices from Washington have intimated unofficially that the visit of the British prime minister would be welcomed and so far there has been no adverse reaction in England.

Historical Precedent Is Set.

The historical precedent established by MacDonald this morning in introducing his cabinet members over the radio and simultaneously having sound motion pictures taken of the ceremony occurred on the veranda of 10 Downing street.

"May I introduce to you the members of my cabinet who have been chosen for very hard work and because I be-

CONTINUED ON PAGE 2, COLUMN 1.

By ALBERT W. FOX.

President Hoover will welcome a visit from Ramsay MacDonald, the new British premier, and arrangements are already being made to pave the way for formal expression of America's invitation and America's hope that the prospective trip will be realized. Mr. Hoover had received unofficial advices concerning the proposed visit before the news was published here and in London yesterday morning, but nothing definite or official had reached the White House or the State Department.

In the absence of official information it was difficult for officials here to comment without possibly embarrassing the British premier. But the White House let it become known that President Hoover would be pleased to establish personal contacts with the new British leader.

At the State Department, Mr. Stimson was more cautious, declining to comment in any way.

Plan for Visit Pleases Borah.

Senator Borah, chairman of the foreign relations committee of the Senate, has known something of Ramsay MacDonald's plans, as the senator has been in regular correspondence with him for several years. Mr. Borah welcomes the prospective visit as an auspicious and significant sign of probable progress in cementing harmony between the United States and the British Empire.

The establishing of personal contact between President Hoover and Ramsay MacDonald will be an event of greater importance than is realized at first flush, according to diplomats here.

The present status of Anglo-American relations makes this coming meeting a probable medium for real understanding and cooperation between the British and American governments. At the present moment, this status or relationship is satisfactory, but there were rifts in the clouds only a few months ago, owing to the disagreement over naval reductions which led to the collapse of the tripartite Geneva conference. And, in the absence of proper understanding, there has been some fear that Great Britain and the United States might encounter difficulties in the very near future in their efforts to adjust their policies in the international field.

Each Seeks Naval Accord.

The advantage of personal contact is particularly manifest in considering the relations which are to exist between Ramsay MacDonald and President Hoover. Each has announced a readiness to lead in the movement for world peace and naval reductions. Each has made it clear that an Anglo-American rapprochement is important in developing constructive plans for the continuance of peace. Each has definite ideas as to how problems intimately affecting Anglo-American relationships should be worked out.

But even under such circumstances, there are possibilities of disagreement as to method and there already have been indications that the brand of Hoover leadership might clash head on with the MacDonald brand, even though both Mr. Hoover and the British premier were seeking to accomplish the same general purpose.

There has been a possibility that long range discussions between the British Foreign Office and the State

Five in Family Drown In Attempt to Save One

Randolph, Vt., June 10 (A.P.).—Five members of one family were drowned here tonight, four of them in attempting to rescue another. The victims were Mr. and Mrs. Henry Boardman, their son, Harry, and two daughters, Iona and Beatrice. Harry, while swimming, was caught in the current and the others tried to save him.

Index to Today's Issue.

Pages.
1—Raskob Upheld at Party Dinner.
Swedes to Continue Sea Flight.
Democrats Halt Congress Recess.
President Lays Corner Stone.
Dry Agent Held in Killing.
$50,000,000 Urged for District.
2—Torch Slaying Trial Begins.
Requa Rules Oil Conference.
3—The Listening Post.
Venezuela Rebels Repulsed.
Leadville Officials Jailed.
4—Police Save Strike Leaders.
5—Stolen Lamont Silver Found.
6—Census to Begin in April.
7—Sea Flier Weds as He Waits.
8—Editorial.
9—Society.
10—Weather.
In the Playhouse.
11—New York Beauty Wins Prize
12—Magazine Features.
Radio News and Programs.
13-14-19—Financial.
15-16-17—Sports.
17—Daily Legal Record.
18—The Post's Comics.
20—Classified Advertisements.
21—Behind the Screens.
22—Employe Accuses Kelleher.
445 Graduated at Georgetown
27 Jailed in Three Raids.

Department might tend to accentuate the differences between the Hoover methods and the methods of Ramsay MacDonald. It is admitted to be far easier to harmonize conflicting views by means of personal contact than by long range diplomatic correspondence. This applies to the naval reductions problem, as well as to other problems.

Ramsay MacDonald is a leader of men and the type of statesman who initiates policies of his own, besides lending his assistance to plans evolved by others when he approves of them. In matters pertaining to naval warfare or naval defense, the British Premier has far more reason to be interested than President Hoover or any American. Naval defense or naval reduction is a matter of the most vital importance to the British people, as their very existence is wrapped up in that problem. Consequently, the British have always maintained that they could not afford under any circumstances to permit their destinies to be shaped by outside suggestion.

It is assumed, therefore, that Ramsay MacDonald will maintain a firm grip on leadership in any international movement having to do with reduction of fighting strength of navies.

The interest of the United States in this question is, of course, not comparable to that of the British. It would be beneficial to America and to the world, according to President Hoover, if a solution of the naval limitations problem could be reached, but the destinies of America will not be affected by anything that develops or fails to develop along that line.

Hoover in Position to Act.

But President Hoover has been forced into a position where he must assume leadership in matters pertaining to naval reduction and one where he can not shirk that duty. This situation arises from the Washington conference of 1921-22, under the terms of which the President must call a naval conference in 1931 to revise or reconsider the limitations agreed upon at that conference in Washington. Thus both President Hoover and Ramsay MacDonald are virtually pledged to assume leadership in the naval reduction movement and personal contact may provide a ready means for establishing teamwork and cooperation with respect to the coming program.

In matters affecting world peace, Ramsay MacDonald has always taken a very definite stand and has won recognition for his leadership in that field. His general views in support of the League of Nations and the internationalist conception of peace problems will not be reciprocated by President Hoover, but there is no reason why proper understanding of each viewpoint may not be beneficial.

The British premier's Russian policy, involving recognition of the Soviet regime, also will be at variance with the present American policy, but that difference of policy is not expected to be an obstacle. Various problems affecting Great Britain and the United States as well as Canada and the United States probably will be discussed in conference, if and when the British premier reaches Washington. According to London reports, Mackenzie King, the Canadian premier, will come to Washington and participate in some of the conferences.

VISIT OF MACDONALD SEEMS MORE LIKELY

CONTINUED FROM PAGE 1.

have the nation fully believes they are perfectly competent to perform it?" said the prime minister as he stepped before the radio amplifier. The ceremony was as unexpected as MacDonald's broadcasting of his first official message Saturday.

The nineteen cabinet members were introduced, the first being "my old friend Philip Snowden," who is chancellor of the exchequer. Arthur Henderson, foreign secretary, followed, and one by one, the others were introduced.

"J. H. Thomas has broad shoulders and I can assure he is going to have a big burden put upon them," said MacDonald in presenting his minister of employment—the new office created to handle the unemployment situation.

The cabinet meeting lasted about 90 minutes. The members were cheered by a large crowd as they departed.

Graduates at Gallaudet To Get Degrees Today

The Right Rev. John W. Hamilton, former chancellor of the American University, will deliver the address at 4 o'clock this afternoon when degrees are conferred on members of the graduating class at Gallaudet College.

Class orations are to be delivered by Glenn Arthur Gallagher, of Missouri, on "Rambles in the Woods With a Country Lad," and Miss Della Leonora Kittleson, of Wisconsin, on "Norse Mythology."

Commerce Body to Meet Tonight.

The Washington Chamber of Commerce will hold its regular meeting with a supper at the Mayflower Hotel tonight at 8 o'clock, and among other reports will hear the report on the budget for the District of Columbia. Thomas W. Page, of the Institute of Economics, is to address the meeting.

MAN, 60, ARRAIGNED FOR TORCH SLAYING

Wife Kisses Campbell as Trial Opens—Defendant Weak and Pale.

JURY QUICKLY SELECTED

Elizabeth, N. J., June 10 (A.P.).—Trial of Henry Colin Campbell, alias Close, 60-year-old bigamist, charged with the murder of one of his wives, opened today after the jury had been selected in less than 20 minutes. Close appeared weak and pale from the illness he suffered in jail.

After he had been brought into court his wife, Mrs. Rosa Lee McCready Campbell, kissed him on the cheek. Close tried in vain to conceal his emotions and his wife was requested to move to a spectator's seat.

Abe David, prosecutor, began his case with an outline of the shooting of Mrs. Mildred Mowry Campbell through the head while she rode beside Campbell in his automobile and of the drenching of her body with gasoline and the application of a torch.

Several letters, purported to have been written by Close to Mrs. Mowry, were read. They contained endearing terms and told of the home he was preparing for her. There was also frequent mention of money matters and of the difficulty Close was experience in finding work.

The Rev. William G. Harris, of Elkton, Md., identified Close as the man he married to Mrs. Mowry on August 28, 1928.

John H. Marsh, teller in the New Brunswick National Bank, identified Close as the man who deposited $1,000 in the bank. It is alleged Close received the money from Mrs. Mowry.

Justice Case admitted to evidence the confession which it alleged was made by Close after his arrest, in which he said he shot Mrs. Mowry for her money "because he could not afford to keep two establishments."

Objection to the confession by the counsel for the defense was overruled.

Air Mail for May Sets New Records

18,950 Pounds Daily Is Average Set by Plane Service.

(Associated Press.)

Air mail lines in the United States during May broke all previous records, carrying 587,471 pounds of mail over a scheduled daily mileage of 36,334 miles, for a daily average of 18,950 pounds.

The Post Office Department announced yesterday that the mail poundage for May surpassed even that carried last December, when the Christmas mails raised the total of 537,000 pounds. The May total surpassed the figure for April by 78,799 pounds.

Establishment of double daily service on the Chicago-San Francisco route and establishment of a new route between St. Louis and Omaha contributed to the increase, and added almost 5,000 miles to the daily flying schedule.

G. W. U. Dean to Address Massachusetts Society

Henry G. Doyle, dean of George Washington University, will deliver the principal address at Bunker Hill day exercises to be held by the Massachusetts Society of Washington at 5 o'clock Saturday afternoon at Olney Inn, Olney, Md.

The affair will be in the nature of an annual outing with an elaborate program and a chicken dinner at 6 o'clock, with George R. Farnum, president of the society, presiding. Others to take part include Miss Grace Chamberlain and Miss Dorothy Skinner. Buses to the Olney Inn will leave at 3 o'clock from the south side of the Treasury Building.

Harvey Smith Installed As Central High Head

Immediately following the taking of oath as principal of Central High School, Harvey A. Smith was installed yesterday morning and greeted the pupils at assembly. He said that he had no intention of making any changes at present, and that his first work would be to learn the school, its pupils and functions.

Mr. Smith was recently appointed by the Board of Education to fill the vacancy caused by the death of Alvin W. Miller last month. He was escorted to the school by Stephen E. Kramer, assistant superintendent of education, formerly principal of Central High.

STEAM BUGGY, 1893 VINTAGE

Henry Miller Service.

A steam buggy of 1893 found in a garage here which is being renovated for the Army transportation exhibition to be held at Camp Holabird, Md.

Close Friend of MacDonald Confers With Leaders Here

Cecil D. Burns Leaves Impression He Is Unofficial Emissary to Sound Out Opinion on Possible Visit of Prime Minister to President Hoover in August.

While official Washington was speculating yesterday on the report that J. Ramsay MacDonald, the British prime minister, might come here in August for a personal conference with President Hoover, by a striking coincidence one of the prime minister's closest personal friends and most trusted advisers, Cecil Delisle Burns, known to Englishmen as "the man who walks with MacDonald," was present in the capital conferring with leaders of the Senate and House.

Mr. Burns discussed with Senator Borah the MacDonald plan to call on President Hoover in August and left the impression that he was an unofficial emissary of the MacDonald government to sound out American opinion on the prospects of the meeting between the prime minister and President. It is understood that it was through Senator Borah that the White House was informed of the prospective visit.

Mr. Burns is one of the five members of the British Labor party's parliamentary advisory committee on international affairs. He is the Stevenson lecturer in citizenship at Glasgow University, is the author of numerous books on international relations, "1918-1928: A History of the Political and International Developments of the Past Decade," is the latest, and is classed among the small group of intellectuals who have shaped the ideals of the Labor party in its postwar period.

His appellation "the man who walks with MacDonald" is derived from the fact that while in London the prime minister and the professor are frequently seen on long walks deep in conversation, discussing the foreign problems of the empire, generally oblivious to the world about them.

That he should come to Washington just at the moment when the MacDonald government is launching its drive for a renewal of Anglo-American friendship, was the subject of not a little speculative comment in the small official group which knew of his being here. Technically, he is on his way back to London after delivering a lecture on international intercourse at Illinois University. As a matter of fact, it is known he is seizing the opportunity to establish first-hand contacts with leaders in American political life on behalf of Prime Minister MacDonald.

He has conferred with Senators Borah and LaFollette. Today he discussed Anglo-American relations with Representatives Britten and French, of the House naval affairs committee, and Senators Swanson and Walsh, of Montana, leaders on the Democratic side. It is highly improbable that he will call on President Hoover or Secretary of State Stimson.

Interviewed yesterday, Mr. Burns made it plain that he did not wish to be regarded as the "Colonel House" of the MacDonald regime or a "mystery man." He emphasized that he had not come to Washington on an official mission, or as the bearer of messages from the Labor government.

He made it equally apparent, however, that he would leave no stone unturned until he was in a position to present a comprehensive and accurate picture of the current trend of American political thought to his prime minister and friend.

(Copyright, 1929.)

House Committee To Act on Airport

Expected to Approve Bill Appropriating $500,000 for Capital Project.

The House appropriations committee will meet today and consider the Underhill resolution, providing $500,000 for Washington's proposed airport. Inasmuch as President Hoover has indorsed the measure, the committee is expected to approve it without hesitancy.

The House itself is expected to adopt the resolution tomorrow. It then will go to the Senate, which is expected to dispose of it quickly and send it to the White House for the President's signature.

In the meantime, the Bingham-Simmons resolution appropriating $3,000,000 for the municipal center project is awaiting action in the Senate. Already adopted by the House, it is expected to be approved by the Senate within the next 10 days.

Woman Seeks Divorce On Infidelity Charge

Mrs. Anna G. Hummer instituted suit for absolute divorce, charging infidelity and naming a corespondent, in the District Supreme Court yesterday against John Benjamin Hummer, of 1331 Emerson street northwest.

According to the complaint, the parties were married October 13, 1912, and have one child. Mrs. Hummer charged her husband grew tired of married life in 1920 and deserted her on December 18, 1923. Through Attorney John 'Mullen, she charged him with misconduct with the corespondent on numerous occasions.

Girl Tries Suicide, Report to Police

Lays Poison Drinking to Parental Attitude and Admirer's Apathy.

In a fit of despondency over parental authority and apathy on the part of an admirer, Miss Frances McNerva Polley, 18 years old, of 202 L street southeast, attempted to end her life yesterday afternoon by drinking a quantity of caustic poison, according to police. She was treated at Casualty Hospital and then sent to her home. She will recover.

The Casualty Hospital ambulance and Fire Rescue Squad No. 1 were summoned after the girl had been found in a semiconscious condition in her bedroom by her mother, Mrs. Ethel Polley. Before either arrived, George A. Walker, said to be the admirer, called at the house to see the girl and accompanied her in the ambulance to the hospital.

While being treated at the hospital, the girl told Policeman W. J. Payton, of the Fifth Precinct, that she drank the poison because her mother treated her "like a dog" and because her admirer had stopped calling on her, according to Payton's report filed at the precinct station.

FIRE RECORD.

7:33 a. m.—1883 Irving street northwest: short circuit Frigidaire.
8:29 a. m.—2401 Calvert street northwest: automobile.
2:30 p. m.—1716 Kilbourne street northwest: trash.
3:49 p. m.—In rear of 420 Eleventh street southeast: fence.
5:58 p. m.—2234 Ninth street northwest: chair.
7:11 p. m.—Tenth street and Massachusetts avenue southeast: grass.
9:32 p. m.—[illegible] street northwest: awning.

Friend Is Accused In Pet Cat's Theft

$100 Persian Animal Found in Home of Owner's Acquaintance, Claim.

After being missing from her home thirteen days, Goldbug, a $100 Persian cat, was restored to her owners, Mr. and Mrs. Jason P. Risley, of 1023 Tenth street northeast, last night. Police found the cat at a rooming house at 720 Allison street northwest and the occupant of the room in which she is alleged to have been found was arrested and booked at the First Precinct on a charge of petty larceny. He is William Smith, 53 years old.

Smith and the Risleys are said to be old friends, and the cat disappeared the last time the former had dinner at the latters' home, thirteen days ago, according to the police. The cat was missed that night.

No suspicion, however, attached to Smith until an acquaintance told Risley that she had seen him standing on the corner waiting for a street car, with a bulky bundle under his coat and part of the bundle in the form of a cat tail swinging like a pendulum below the coat hem. Risley then swore out a warrant for Smith's arrest.

Capital Woman to Get $3,000 by Will Term

Miss Carrie M. Barkalow, of 4330 Klingle road northwest, received notice yesterday that she is one of the beneficiaries under the will of her cousin, Mrs. Edith Beckwith Smith, of Park avenue, New York City, who died recently. Miss Barkalow will receive $3,000.

Mrs. Smith left an estate estimated at $400,000. A son, Karl Beckwith Smith, of Ardsley-on-Hudson, and a daughter, Gertrude B. Fisher, of New York City, are the major beneficiaries.

Young Woman Recovers After Suicide Attempt

Mrs. Virginia McPherson, 25 years old, 2515 Thirteenth street northwest, was reported to be recovering yesterday after an alleged effort to end her life.

Mrs. McPherson, according to Dr. Rutkoski, of Emergency Hospital, was found sitting in a chair in the kitchen with all the burners of a gas range turned on. The woman is said to have been despondent because of a quarrel with her husband.

Plane Crash Kills Philadelphia Wife

Tells Husband to Wait in Case of Trouble, and Dies in Fall.

Yardley, Pa., June 10 (U.P.).—Mrs. Hannah N. Jones, of Philadelphia, climbed into a plane at the Rainbow Flying Filed near here this afternoon for a short flight, telling her husband, Frank, to wait until she came back because "something might happen, you know."

The plane, with Pilot John Stevenson, of Philadelphia, at the controls, had ascended scarcely 50 feet when it crashed suddenly to earth.

Mrs. Jones died a short time later at Mercer Hospital in Trenton, N. J., of a fractured skull and internal injuries. Stevenson was injured seriously on the head and may not recover.

HOOVER SUPPORTERS CLASH ON DEBENTURE

Borah and Allen Lock Horns in Senate on Eve of Farm Bill Vote.

G. O. P. LEADERS AROUSED

(Associated Press.)

Two of President Hoover's stanchest supporters in the campaign—Senators Borah, of Idaho, and Allen, of Kansas—clashed in the Senate yesterday over the export debenture farm relief plan in an exchange which added to the unce tainty surrounding the final vote to be taken at 4 p. m. today.

The Hoover campaigners disclosed they held widely divergent views. Borah demanded enactment of the debenture section as a redemption of the party campaign pledges, while Allen contended "this failure of the Congress to include the debenture in the farm relief bill is not a violation of the Republican platform."

The sharp debate left administration leaders more concerned than ever about the outlook for the farm bill, and it was predicted last night by both sides that the vote on the Democratic attempt to force a rejection of the conference report and a roll call vote in the House o. debenture section would be so close that Vice President Curtis might be called upon to break a tie.

Borah voted for the debenture plan last month after President Hoover had declared against it, but yesterday was the first time since the issue split the Republican ranks that he openly espoused it.

Fight Starts on Editorials.

He became embroiled with Allen over a reference to newspaper editorials, which the Idaho senator had held to disclose the editors were opposed to debentures mainly because of fear they would ruin the protective tariff structure.

Senator Allen contended the newspapers of the West, including some in Idaho, were "genuinely surprised" when the debenture plan was introduced.

"These papers were singularly unanimous," Allen declared, "to the effect that the Democrats, joined by a number of the nonconformists, have managed, by this coalition of themselves, to defeat the possibility of farm legislation in this special session, and that was the real merit of the debenture in the Democratic mind and somewhat the merit of the debenture in some of the so-called Republican minds."

Senator Borah retorted that Allen's remark "is a cowardly insinuation," and Senator Copeland (Democrat), New York, declared that he likewise "considered the statement a cowardly insinuation."

Says It Was G. O. P. Idea.

Senator Norbeck (Republican), South Dakota, declared it was "a mistake to say that the Democrats were joined by certain others.

"It was the Republicans who proposed the debenture plan, and not the Democrats," he said. "What is more, every Republican in the committee on agriculture and forestry voted for it.

"Why didn't you advocate putting the debenture provision in the platform," Allen queried. "You surely didn't want to fool the people, did you?"

"I didn't put it in the platform," Borah retorted with some heat, "but I did put in the language which would cover it under any possible interpretation."

He asserted that "some of us on the subcommittee drafting the agricultural plank had the debenture in mind, but we didn't put it in the platform."

Borah Recalls Hoover Promise.

"Let me say," he added, "that we pledged the party to place agriculture on an equality with industry and I contend that the debenture is essential to place the farmer on that equality, and if that is so I say that we will not be violating the Republican platform by adopting the debenture."

"I just wanted to get from the senator's honest mind," Allen said, "that this failure of the Congress to include the debenture in the farm relief bill is not a violation of the Republican platform."

"I do not agree," Borah replied.

"We sit here in the Senate today, Democrats and Republicans alike," he said, "pledged to put the American farmer upon an equality with industry, if it is possible to do so."

The Idaho senator recalled that President Hoover had said the working out of the agricultural problem was the greatest task of the next administration and that the President had pledged himself to find a solution. The situation "on the almost anniversary" of that declaration, Borah said, was that the farmer's condition was worse than when it was made.

Plan Is Farmer's Just Due.

"Those who advocate the debenture plan," he said, "are doing so to give the farmer a just part of the protective system and in no sense as a gift, gratuity or special favor to the farmer."

He declared the editorials which attacked those who voted for the debenture plan really showed a fear that to give the farmer a share of the protective tariff would shatter the system. He argued that the debenture was not untried and that it could not be considered a bounty any more than was the effect of the tariff levied for the benefit of industry.

Borah declared that Hamilton and Webster believed the tariff to be actually a bounty. He said the debenture was only a method of subtracting from revenue and that the position of the Republican party always had been that it was more necessary to build up industry than to collect revenue.

"We are asking no more than what you will do for dozens of industries when you pass the next tariff bill," he declared.

Former Lineman Loses Suit.

Frank P. Martin, former telephone lineman, lost a $25,000 damage suit against the Chesapeake & Potomac Telephone Co. yesterday in the District Supreme Court when Justice William Hitz directed the jury to give a verdict in favor of the company. Counsel for the company claimed that Martin, in his position with the company, assumed the risk and failed to make a required inspection.

Police Asked to Hunt Boy.

Police were asked yesterday by the father of a 16-year-old boy, Thomas Charles Fenton, 1233 Eighth street northwest, missing from his home since June 3, to help locate him. The day following his disappearance he wrote a letter from Baltimore in which he said he was looking for employment in that city.

Woman Held on Arson Charge.

Mary Mueller, colored, 35 years old, was arrested yesterday and booked at the Eighth Precinct on a charge of arson. She was arrested after Lou Thompson, colored, of the same address, reported to the police that the Mueller woman had poured kerosene on a chair and fired it.

Girl, 17, Missing Since Wednesday.

Marguerite Cooley, 17, of 58 M street northwest, was reported to police yesterday to have been missing since last Wednesday. She is said to be about 5 feet 2 inches in height, weighing 105 pounds, with blonde bobbed hair and was wearing a black coat, pink dress and black shoes.

DEBENTURE FOE

HENRY J. ALLEN.

MOVE TO RESCIND OIL ORDER BALKED

M. L. Requa, Hoover's Friend, Warns Conference on Overdevelopment.

GOVERNORS ARE DIVIDED

Colorado Springs, Colo., June 10 (A.P.).—An initial attempt at the Governor's oil conservation conference here to obtain action on a resolution favoring rescinding of President Hoover's order barring further prospecting on public lands fell short tonight when Chairman Mark L. Requa ruled a resolution to that effect out of order.

Leaders of the oil industry largely responsible for America's "gasoline age" today were told by Requa, retired oil operator and personal friend of President Hoover, that he would urge coercive Government regulation if the industry did not refrain from overdevelopment.

Presiding over the conference the California oil man urged the governors and representatives of governors from oil producing States to join forces with the oil industry in promulgating an interstate compact which would eliminate overproduction and waste by controlling drilling.

"If and when the Government has made it possible for the industry to cooperate and conserve," he said, "and that cooperation and conservation is not forthcoming, then acting in behalf of national need, no one will be more insistent than myself in urging rigid Government coercive regulation."

Wyoming Governor Talks.

Early in the opening session of the conference Gov. Frank C. Emerson, of Wyoming, one of five speakers whose addresses were broadcast over a national radio hookup, said it had been "alarming to us to face an executive order that will suspend effectively the operation of the mineral leasing act (of 1920) as to new discoveries. It is the finding of new fields which we need in order to continue the industry upon a substantial basis."

Secretary Wilbur outlined the aims of the Government as uniformity of the conservation laws of major producing States by enactment of identical conservation legislation and the uniformity of enforcement by some body such as a joint commission.

E. B. Reeser, president of the American Petroleum Institute, told the conference that 2 per cent of the 320,000 oil wells in the United States were producing more than 50 per cent of the total production of the country.

Independent operators and royalty owners presented a demand for limitation of importations in proportion to any curtailment in this country which may result from the proposed compact.

Governor Flays Hoover Policy.

Gov. Emerson in a second speech reiterated his statement that Wyoming did not feel it could enter a conservation program as long as it did not know what it was conserving. He declared that the Hoover policy was seriously crippling the business of the State and urged that it be abrogated.

M. M. Crane, of Dallas, representing the Governor of Texas, declared he had no authority to commit the government of Texas to any agreement. He said he personally felt that the first move in the direction of a compact should come from the Federal Government.

Pat Malloy, of Tulsa, speaking for the Oklahoma delegation, said it could not commit his governor to any program, but that the State was more than willing to sit in any conference discussing the problems of the oil industry, as it was the outstanding business of the State. Malloy declared that so far as Oklahoma was concerned at present, there was no overproduction, as they were now drawing on storage for daily consumption and apparently were "running into higher prices."

Kansas Governor in Sympathy.

Gov. Clyde Reed of Kansas said he was in full sympathy with the purposes of the conference, and pledged the support of his State to the movement. Gov. Reed, however, said his personal opinion was that the Federal Government should set up a national oil board and amend the antitrust laws so that oil production could be controlled as railroad rates are now controlled by the Interstate Commerce Commission.

Fred Stevenot, director of natural resources of California, expressed the opinion that when the time came his State "would do its duty toward national and international conservation of oil."

"The voice of the independent operator and royalty owner" was heard for the first time in the committee room, when Scott Heywood, delegate sent by Gov. Long to represent Louisiana, declared that his State would not sanction or enter into any compact which did not adequately protect the small operator.

Tornado Hits Two Northwest States

Two Killed, Three Injured as Farm Homes Are Demolished.

Kingston, Minn., June 10 (A.P.).—Two persons were killed, farm homes were demolished and live stock wiped out in a tornado which struck here about 6:30 o'clock tonight.

Ashland, Wis., June 10 (A.P.).—A tornado tonight ravaged Ladysmith, Wis., and other communities in the northern part of the State, according to meager advices reaching here over the private wire of the Lake Superior District Power Co., the only means of communication now open with the stricken area.

Cokatoo, Minn., June 10 (A.P.).—Three persons were injured, one seriously, when a tornado struck this community tonight, demolishing homes, killing live stock, and tearing down telephone and light poles. The injured are: Elmer Bergren, Cokatoo, 24; Mrs. Mary Bergren, Cokatoo, mother of the injured man, and a daughter of Mrs. Bergren. Bergren's condition was described as grave.

"Ever notice how snugly they fit around the ankles?"

Nunn-Bush
Ankle-fashioned Oxfords
$8.50—$12.00
Berberich's
TWELFTH—F STS.

Hickey-Freeman
CUSTOMIZED CLOTHES
Porostyle
SUMMER demands zephyr-weight clothing. BUSINESS knows no seasons in demanding its executives to always look well dressed. Both needs are filled in Porostyle suits. Light weight English twists have been fashioned into silk-trimmed suits, without the use of weighty under-padding formerly considered essential. Appropriate colours for office wear.
Seventy-five Dollars
Goldheim's
Apparel for Gentlemen—Established 1875
FOURTEEN HUNDRED AND NINE H STREET

Stimson Approves Reparations Text

Settlement Has Nothing Menacing to U. S., Secretary Finds.

The reparations settlement worked out by the allied, German, and American committee of experts represents a distinct forward step of benefit to the world at large and to Europe in particular and contains nothing that can fairly be construed as menacing or dangerous to the United States.

This statement was authorized yesterday by Secretary of State Stimson. In replying to questions, Mr. Stimson indicated that he had discovered no surprises in the text of the experts' report as published in this country. While the report is more or less complicated when it comes to analyzing the various figures it contains, and these are being carefully studied by Treasury experts, Mr. Stimson said he found nothing in the document that should occasion any alarm in the country.

It was again made clear by Secretary Stimson that the United States will have no part in the organization or operation of the bank of international settlements embodied in the experts' report.

Scholarships Awarded In Gonzaga High School

Winners of scholarships in the Gonzaga High School competitive examination were announced yesterday as follows: First, Joseph M. Dawson, St Aloysius School; second, George J. Fleury, jr., St. Patrick's School; third, Albert Branson, Holy Comforter School; fourth, Roland J. Workman, St. Jabriel's School.

Other high papers in order of merit were submitted by: James Gunther Sacred Heart Academy; Christian Achstetter, St. Mary's School; John J. Phelan, Sacred Heart Academy; Philip Werner, Holy Comforter School; John Salb, Holy Name School; Walter Smith, St. Charles School, Clarendon; Richard Zael, Sacred Heart Academy; Andrew Gallagher, Sacred Heart Academy; Edward Benjamin, Holy Name School; Michael Anselmo, St. Mary's School; James Ferry, Sacred Heart Academy; Daniel Walsh, St. Anthony's School; Bernard Brady, St. Gabriel's School; J. Carlton Gartner, St. Martin's School, Gaithersburg; Robert McCausland, St. Charles School, Ballston, and Edmond Kennell, St. Mary's School.

Washington Official Is Honored.

Ames, Iowa, June 10 (A.P.).—Iowa State College, at its fifty-eighth annual commencement today conferred an honorary degree upon Thomas H. MacDonald, of Washington, D. C. Mr. MacDonald was granted the degree of doctor of engineering for his work in highway research and his service to Iowa and the United States as a highway engineer. He is head of the Federal Bureau of Public Roads.

Misuse of Hair Tonic Costs $100.

Convicted of using hair tonic in a manner for which it was not intended, Raymond Rollins was ordered to pay $100 or serve 60 days in jail by Judge Gus A. Schuldt yesterday in Police Court. Policeman G. R. Walrodt told the court he arrested Rollins after observing him walking unsteadily. The policeman said the odor of hair tonic was strong on Rollins' breath. He was charged with intoxication.

Boy Badly Hurt by Automobile.

Luther Watson, 11 years old, 240 Fourteenth street southeast, was injured yesterday afternoon by an automobile, said by police to have been operated by Charles E. Mangrum, 1421 E street southeast, in front of his home. The child was taken to County Hospital, where physicians who examined his injuries believe his skull was fractured.

Fishing Ban to All But Hoover Rapped

Maryland Angler Protests Closing of Stream on Richey Estate.

Where the President goes fishing—in Hunting Creek, the Catoctin Furnace Preserve recently purchased by Lawrence Richey, a secretary to Mr. Hoover—the ordinary fisherman may not, according to a letter of protest written to a Frederick, Md., newspaper by James E. Solt.

Solt pointed out he and other local anglers had long nurtured Hunting Creek, removing refuse and debris, stocking the stream with trout, and then complained that the creek had been posted by the Federal Government shortly after acquisition of the property by Richey.

As a result of Solt's protest, Swepson Earle, Maryland State conservation commissioner, announced in Baltimore yesterday that he will investigate. Earle said Richey had been cooperating with the State commission and the Federal Bureau of Fisheries to establish a trout nursery in the section under discussion. Commissioner Henry O'Malley said last night that the bureau had not posted Hunting Creek.

Two Workmen Injured In Tumbles Off Bridge

Two workmen fell from the Arlington Memorial Bridge yesterday morning. Bryant Lockhead, 34 years old, of 725 Fifteenth street northwest, fell from a wall of the bridge at 8:30 o'clock. He was treated at Emergency Hospital for a possible fracture of the right shoulder and thumb.

An hour later, Milton Smith, 27 years old, of Ballston, Va., fell 20 feet from a scaffold. He also was treated at Emergency Hospital for a possible fracture of the left shoulder.

SPECIAL NOTICE

MR. J. H. B. GILLIAT HAS WITHDRAWN from the firm of Horace H. Westcott & Co. as of May 21, 1929.
HORACE H. WESTCOTT.
HARRIET HOLTHER.

MEYER'S SHOP
1331 F Street
Turn to Page 5
For Today's Big News!
Anniversary Sale of 1929
Meyer's Shop
Everything That Men Wear
1331 F St.

Foot Comfort for Busy Men
Yes, there *is* a shoe of comfort right here, and you need not "guess it will do," for we *fit* you.
Also, you can choose your own quality.
$8.50 to $18.00
BURT'S
1343 F

SLAIN PAIR'S BODIES ARE TO BE EXHUMED

Inquest to Be Held in Deaths of New Jersey Girl and Former Fiance.

JURIST CAUSES DECISION

Moorestown, N. J., June 10 (A.P.).—Officials of Burlington County announced today they had decided to exhume the bodies of Miss Ruth M. Wilson and her former fiance, Horace Roberts, jr., who were found dying from pistol wounds in the young woman's bedroom here about midnight June 1.

This development in the deaths of the locally prominent young couple was made known by Prosecutor George M. Hillman, Coroner Benjamin F. Farner and Chief of Detectives Ellis H. Parker, after they had conferred with Justice Joseph L. Bodine, of the State Supreme Court in Trenton.

Judge Bodine told the officials that an inquest into the deaths "is more imperative than ever," and directed that it be held as quickly as possible to avoid any complications arising in the investigation. Judge Bodine had suggested last Thursday than an inquest be held, but county investigators took no action, viewing the case as one of murder and suicide.

After the conference with Judge Bodine the county officials went to Mount Holly, county seat, to set the wheels in motion for the inquest which, it is said, would not be held before Wednesday.

Before conferring with Judge Bodine the three officials had indicated they were opposed to an inquest on the ground that it would be a waste of county funds. The jurist, however, said he believed an inquest advisable, in view of conflicting reports that had been circulated and that if one were not held the case would remain an unsolved mystery and a cause of recurring criticism.

SLAYING OF AUTOIST AT BORDER SCANNED

CONTINUED FROM PAGE 1.

citizenry of law-breakers and murderers. These murderers should be sent to the penitentiary so that a peaceful citizen can drive his family along a road without the danger of being murdered by prohibition agents."

Reading a news dispatch from The Washington Post, Schafer told the House how Virkula, a Big Falls, Minn., merchant, was shot and killed while driving his wife and two children home Sunday night.

No Evidence of Liquor.

County police, Schafer narrated, made an investigation and announced that there was no evidence of liquor in Virkula's machine. Two empty bottles were found, he said, but they had contained medicine.

Schafer quoted Virkula's wife as saying that her husband was shot before he had a chance to stop his automobile. Virkula, he said, traveled little more than 10 feet after the command to halt was given, when a shower of bullets struck the car.

House drys, who have been extremely cautious since they brought criticism down on their heads by applauding the killing of a young rumrunner here two months ago, remained silent after Schafer had finished his blast yesterday.

DIED

BROAS—Suddenly, on Monday, June 10, 1929, at 7:30 p. m., at her residence, 636 Massachusetts avenue northeast, ELLA G., beloved wife of John M. Broas. Notice of funeral later.

BYRON—On Sunday, June 9, 1929, at his residence, 3001 Fifteenth street northeast, THOMAS PATRICK, beloved husband of Mary H. Byron. Funeral from his late residence on Wednesday, June 12, at 8:30 a. m.; thence to St. Anthony's Church, Twelfth and Lawrence streets northeast, where mass will be said for the repose of his soul at 9 o'clock. Relatives and friends invited. Interment at Mount Olivet Cemetery.

DUNN—On Monday, June 10, 1929, EDWARD, beloved husband of the late Elizabeth Dunn, of 1401 Girard street northwest, Apartment 9. Notice of funeral later.

FRENCH—On Monday, June 10, 1929, at her residence, 3017 N street northwest, MARION JEAN FRENCH (nee Ogilvie), wife of Maj. W. E. P. French, U. S. A. In accord with her wishes, private cremation. Kindly omit flowers.

GORDON—On Monday, June 10, 1929, at 6:45 p. m., at George Washington University Hospital, JAMES A., beloved husband of Annie M. Gordon (nee Weser), in the sixty-sixth year of his age. Notice of funeral later.

McCALL—Suddenly, on Sunday, June 9, 1929, at 6 a. m., at her residence, 1015 Eighth street northwest, MARY LEE, beloved wife of James N. McCall. Funeral from Charles G. Nalley's funeral home, 517 Eleventh street northeast, on Tuesday, June 11, at 2 p. m. Interment Cedar Hill Cemetery.

McGREW—On Saturday, June 8, 1929, at Jefferson Hospital, Philadelphia, BENJAMIN E. McGREW, in the eighty-first year of his age. Funeral services at St. John's Episcopal Church, on Tuesday, June 11, at 10 a. m. Interment at Glenwood Cemetery.

MANOGUE—On Sunday, June 9, 1929, at his residence, 519 East Capitol street, WILLIAM HENRY, beloved husband of Elizabeth McCaffrey Manogue. Funeral from his late residence on Tuesday, June 11, at 8:30 a. m.; thence to St. Peter's Church, Second and C streets southeast, where mass will be said at 9 a. m. for the repose of his soul. Interment at Mount Olivet Cemetery. Kindly omit flowers.

MUCKLE—Interment of the late Lieut. JOHN S. MUCKLE, U. S. N., at Arlington Cemetery, Tuesday, June 11, at 11 a. m.

FUNERAL DIRECTORS

THOS. S. SERGEON
1011 7TH ST. NW. Telephone Main 1090.

ESTABLISHED 1876
JOHN R. WRIGHT CO.
1327 10th st. nw. Phone North 47.

J. WILLIAM LEE'S SONS
FUNERAL DIRECTORS
CREMATORIUM
332 PA. AVE. NW. NATIONAL 1384. 1385.

A. J. SCHIPPERT
2008 Pa. Ave. N.W. West 151, 1569

CHAS. S. ZURHORST
301 EAST CAPITOL ST.
Phone Lincoln 872.

William J. Nalley
(Eldest son of the late Thos. R. Nalley)
522 Eighth st. se. Lincoln 4—8—0

P. J. SAFFELL
733 5th st. nw. Main 537.

ALMUS R. SPEARE
Succeeding the Original W. R. Speare Co
1623 Connecticut Ave.
POTOMAC 4600
Eight Yrs. at 1208 H st., 45 Yrs. at 940 F st

Frank Geier's Sons Co.
1113 SEVENTH ST NW MAIN
Modern Chapel. Telephone 2473.

JAMES T. RYAN
217 PA. AVE. SE. Atlantic 1700.

V. L. SPEARE CO.
Neither the successor of nor connected with the original W. R. Speare establishment.
1009 H St. N.W. Phone Frank. 6626. Formerly 940 F st. nw.

FUNERAL DESIGNS

Of Every Description Moderately Priced. Funeral Designs
GUDE 121 F St. N.W. M. 4276

GEO. C. SHAFFER
EXPRESSIVE FLORAL EMBLEMS. Phone M. Moderate Prices. Open Eve. & Sun. 2414106

The Listening Post

By CARLISLE BARGERON

THE thousands of little boys and girls who pour into Washington this time of the year to look upon the legislators, the statues of Statuary Hall, and generally to see the sights, should by all means be taken up to the new Democratic headquarters that Jouett Shouse has set up in the National Press Building. It would dissipate at once that impression that the Democrats are a lot of brewery workers and their leaders masters of the trade.

Under the circumstances one might well expect to hear ribaldry on nearing the place, with a lot of neglected children outside the swinging doors pleading with their fathers to be mindful of their responsibilities and come home. Jolly fat men should be moving busily about, white-aproned, wiping the suds from the tables. And there should issue from the doors, instead of the fathers, the hearty strains of that stein song in the Vagabond King, or was it the Student Prince?

But this is not the case, not by far. It is hard, indeed, to look upon it as a gathering place for men of political bent. It could more easily be mistaken for a woman's club.

No heavy cigar smoke thickens the air; the voices are those of the drawing room. Even the typewriters are noiseless as they beat their countless letters bidding the Democrats to be of good cheer.

* * * *

RED and gold tapestries drape the windows of the place, casting delicate shadows over growing ferns that are set here and there. There is nothing dazzling about these hangings. They are of the best of taste, suggesting that Mrs. Democracy instead of the old man is in charge. In the council chamber, so to speak, there is a large, oblong table, either of real walnut or of walnut hue, and so shiny that one readily sees one's countenance, as if looking into a mirror. Placed around it are what are called Martha Washington chairs, roomy, comfortable ones upholstered with a bright tan leather effect. They were made to order for the Democrats, it is said.

There are no cigar or cigarette ashes lying on the well-carpeted floor. Instead, one would refrain from smoking were it not for the ash trays that abound, not indecorously, but just placed around in suggestive fashion.

* * * *

ONE involuntarily draws up short and removes one's hat upon entering the door, drops the loud and profane speech that is usually associated with politics, and assumes an attitude in keeping with the serenity of the place. It is easy to see that a blustering politician, rushing through the door, cigar in mouth and perspiration on his face, might hastily withdraw, take himself away; indeed, to dash cold water on his brow, remove his cigar and straighten his tie.

It would take him some time to feel at ease in his surroundings. There is the hallmark of prosperity about them, but no flagrant display of wealth. There is an air of breeding about the place, an aristocracy of blood.

* * * *

SURELY this can not be the place about which the people hear so much; the place that causes the Democrats to row among themselves. If there have ever been any fights there and a turning over of chairs, then certainly the place has been thoroughly overhauled.

If the whiskey interests, as is often said, are the real occupants, hatching schemes and plots against the drys, then these interests are a most refined folk who have their books, their flowers, their culture and other things that should lift up the soul.

Quite frankly, it seems to us that the Democrats could make a killing by inviting Bishop Cannon to visit the place. One look and he would probably be moved to ejaculate, "Well, I'll be ——," so great would be his surprise.

It may be that the headquarters is what the women were to bring to politics. At least, it is a scream, as the flappers would say.

HOPE OF LONG CONGRESS RECESS THWARTED BY DEMOCRATIC BALK

CONTINUED FROM PAGE 1.

as final action on the census-reapportionment bill and the proposed modification of the Senate secrecy rules.

Congress might, conceivably, dispose of these matters in two or three weeks, or it might take longer. Once these matters are out of the way, it will be necessary to wait for the tariff bill prepared by the Senate finance committee.

The committee will open its hearings Wednesday, the full committee considering the provision in the House bill giving the Secretary of the Treasury increased powers in valuation, before dividing into subcommittees for the consideration of various schedules. The hearings will take a month or more and two or three weeks will be necessary for drafing the bill. The measure probably will not be ready for the Senate before August 15, so that if Congress finishes its other business within two or three weeks it may take a short recess.

Robinson's Statement.

Robinson announced the decision of the Democratic conference in the following statement:

"The conference discussed at length the business of the Senate, including farm relief, national origins and tariff. The unanimous opinion of those present appears to be that a vote should be taken in the early future on the motion to agree to the conference report on the farm bill and the question relating to national origins.

Want All Issues Disposed Of.

"We will consent to any arrangement the majority desires, pending the hearings on the tariff bill, but no agreement will be entered into now to fix a date for a vote on the tariff bill. Our desire is to proceed in the Senate in such manner as will dispose of all questions brought forward during the extra session in an orderly way and we believe that this disposition should be made during the present session.

"There is no purpose to delay action on any of the subjects referred to, but we feel that they should be proceeded with and as promptly as practicable. So far as the chairman of the conference now knows, a vote may be reached on the farm bill conference report and before the end of the week on the national origins issue."

WHO'ZAT?

1. Is it a man? Yes.
2. Is he alive today? Yes.
3. Is he an American? Yes.
4. Does he hold public office? Yes.
5. Did he ever run for Vice President? Yes.
6. Was he elected? No.
7. Is he a Democrat? No.
8. Is his home west of the Rocky Mountains? Yes.

Answer to yesterday: Gov. Roosevelt of New York.

(Copyright, 1929.)

I am in business for the good I can do, not how good I can do you. I am a Washington Post Classified Ad.

DIED

NOLAND—Suddenly, on Monay, June 10, 1929, at 4:50 a. m., at his residence, Ashburn, Va., Dr. GEORGE ARMISTEAD, beloved husband of Mary Noland (nee Lambert). Funeral services at his late residence, on Wednesday, June 12, at 2:30 p. m. Interment at Union Cemetery, Leesburg, Va.

REED—On Sunday, June 9, 1929, at the Washington Sanitarium, Takoma Park, Md., RICHARD H. W., beloved husband of Pearl Hammack Reed and son of the late Richard H. W. and Ella F. Reed. Funeral from his late residence, 2613 Twenty-seventh street northwest, on Wednesday, June 12, at 2 p. m. Interment at Rock Creek Cemetery.

STRICKLAND—On Monday, June 10, 1929, at Garfield Memorial Hospital, REEVES TRENCHARD, beloved husband of Minnie Riley Strickland, of the Wyoming Apartments. Funeral services will be held at Gawler's chapel, 1750 Pennsylvania avenue northwest, on Wednesday, June 12, at 11 a. m. Interment private.

THIELE—On Saturday, June 8, 1929, at her residence, 1742 Kilbourne place northwest, EMMA HODGES, beloved wife of Edward B. Thiele. Funeral services at the New York Avenue Presbyterian Church on Tuesday, June 11, at 4 p. m. Interment at Rock Creek Cemetery.

WALKER—On Sunday, June 9, 1929, at 1:30 p. m., at her residence, 1811 Eighth street northwest, Washington, D. C., after a long illness, which she bore with Christian fortitude, ANNIE E. A., beloved wife of Thomas Walker and daughter of the late Francis and Nancy C. Anderson, of Flatbush, Long Island, N. Y. She is survived by a nephew and two nieces of Brooklyn, N. Y. Funeral from her late residence, 1811 Eighth street northwest, on Wednesday, June 12, at 2 p. m. Relatives and friends invited.

Congressional Deadlock Situation in a Nutshell

Here is the congressional deadlock situation in a nutshell:

Democratic Senate conference met and refused to agree to fixing date to vote on tariff.

Heflin refused unanimous consent to take up national origins, forecasting bitter fight on this issue.

Senate sponsors of debenture increase strength and insist House shall vote on this issue.

House increases tension between two bodies by voting to send census and reapportionment bill back to conference.

House leaders insist agreement to fix date for a vote on tariff is prerequisite to recess and Democratic position makes this impossible.

DR. WALSH CONFERS IN MEXICAN PARLEY

CONTINUED FROM PAGE 1.

to bring to successful termination negotiations which resulted from the constructive and praiseworthy statements made by the president of the republic on May 8."

A message received here from Archbishop Ruiz last night said:

"The news item published in the press of this morning to the effect that an American priest has been appointed representative of the Vatican in negotiations between the Catholic Church and the Government of Mexico is without foundation in fact.

"I was appointed apostolic delegate to Mexico by the Holy See on the 18th day of May and following the instructions of the Holy See I consulted with the other Mexican bishops, my colleagues. As a result I was given full representation of the Catholic Church in Mexico, with authority to confer with President Portes Gil regarding the status of the church under the laws of Mexico.

"I am now in Mexico City for this purpose, having accepted an invitation extended to me through the Ambassador in Washington."

Hired Man Kills Mother And Son, Perhaps Self

Winnipeg, June 10 (A.P.).—Mrs. Ruth Jones and her 11-year-old son were shot and killed today by Kost Weresuik, hired man on a farm near Dropmore. Immediately afterward, it is reported, Weresuik killed himself.

Dropmore is 24 miles north of Russell, in the central part of southern Manitoba.

SOUTH AFRICA for HEALTH

FAVORED by Nature, with cooling ocean currents and high plateaus, South Africa enjoys a remarkable uniformity of average annual temperature... Climate ideally adapted to the comfort and welfare of Americans and Europeans... Many South African cities already noted as health and travel resorts.

South Africa is a "Land of Sunshine"... Marvelous natural wonders... Healthy outdoor sports on land and water... Colorful pageant life... Hotels and railroads modern in comfort and convenience.

Fully illustrated booklet NE-15 on request to
TOURIST BUREAU OF
South Africa
Room 457 *11 Broadway, N. Y. C.

VENEZUELA REBELS ASSAULT GARRISON

Attack on Mainland City Held Repulsed; Strength of Insurgents Undetermined.

U. S. STEAMER IS SEIZED

Caracas, Venezuela, June 10 (U.P.).—A band of 100 Venezuelan revolutionaries, who seized arms and ammunition at the Island of Curacao Saturday night, attacked the garrison of Vela de Coro, Venezuela, today.

The rebels were driven off by the defending troops, authorities announced. The announcement said "a large number were killed."

The attack took place early this morning, according to the announcement, and was led by the rebel Capt. Rafael Simon Urbina, who was reported to have taken part in the raid on Fort Amsterdam at Willemstad, Curacao.

Several Venezuelan soldiers were killed in the attack. Some of the rebels were captured, the government said, but the rest escaped.

Some of those who escaped are students who were refugees because of a rebel attack on a garrison in April, 1928.

Rebels Called Fugitives.

The government asserted that the raiders who arrived on Venezuelan soil from Willemstad, which is about 50 miles away, on Curacao Island, were "all professional crooks, escaped from Venezuelan jails."

Government forces have gone in pursuit of the band.

Urbina, who has been considered a revolutionary agitator for some months, was in charge of the attackers, according to officials. The government had been attempting to extradite Urbina, but without success.

Willemstad, Island of Curacao, Dutch West Indies, June 10 (U.P.).—Advices that Dutch warships are en route here as the result of a daring raid on the local arsenal and an escape to sea by a band of Venezuelan revolutionists reassured the population of this little island tonight and restored peace and quiet.

U. S. Vessel Is Seized.

The raid on Fort Amsterdam Saturday night, in which two police officers were slain and the governor and military chief of the island kidnaped, was the most daring outlaw encounter since the pirate ships were driven from the Caribbean Sea.

The perpetrators of the bold stroke, a band of men estimated at between 200 and 500 and believed to be involved in a revolutionary movement in Venezuela, seized a large supply of arms and ammunition and forced the captain of the American steamship Maracaibo to transport them to the Venezuela coast, where they were landed near Coro.

They liberated prisoners in the jail here and took with them on the Maracaibo Gov. Fruytier and the military commander as hostages. Capt. A. T. Morris, of the Mraacaibo, was forced to put out to sea, but the officials and the vessel were released as soon as the men were landed on Venezuelan soil.

The Maracaibo returned here late Sunday night with all aboard safe.

Raid on Munitions Sudden.

The officials who had been forced to accompany the Maracaibo on its voyage to the Venezuelan coast, about 50 miles distant, could not add much to the story of the attack and seizure of munitions, other than that the men had been landed near Coro.

The revolutionaries had been employed at the oil refinery here. They did not damage the works, officials announced.

Their raid on Fort Amsterdam was sudden, but apparently had been carefully planned. The attack was so unexpected that the clash was quickly over. Two persons were killed and many wounded.

The officials were then seized and munitions were loaded on the commandeered Maracaibo. Virtually all of the available war material in Fort Amsterdam was taken.

Authorities here immediately got in touch with the Dutch government, advising them of the situaton and explaining that the Venezuelan government, which is now headed by President Perez and Gen. Gomez, as head of the army, was in no way responsible. Officials said there was no possibility of any dispute with Venezeula in connection with the raid.

Dutch warships en route here are the cruiser Hertog Henrik, three destroyers and the cruiser Kortenaer.

Why not go into business for yourself? Watch the Business Opportunity column in The Post from day to day for a chance to buy into an established business or secure a distributorship for some well-known product.

Day in Congress

Senate.

Met at noon and recessed at 2:25 to noon today.

Senator Borah (Republican), Idaho, and Senator Allen (Republican), Kansas, engaged in a heated debate over the debenture plan in the farm relief bill. Borah demanded that the debenture plan be adopted. Allen asked him why he had not advocated it at the Kansas City convention.

Senator Smoot (Republican), Utah, denounced cigarette advertising designed to appeal to women.

Judiciary committee approved the Jones resolution to carry out President Hoover's recommendation for a joint congressional committee to study the reorganization enforcement agencies.

Agreed to vote on the conference report on the farm bill at 4 o'clock today.

Senate and House conferees on the census and reapportionment bill fixed April 1 for the starting of the task of taking the census.

House.

Met at noon and adjourned at 3:15 to noon today.

Sent the census and reapportionment bill back to conference.

Representative Schafer (Republican), Wisconsin, denounced the shooting of Henry Virkula by border patrolmen at International Falls, Minn., as "murder."

50 MILLION URGED FOR DISTRICT NEEDS

CONTINUED FROM PAGE 1.

an underwater site off on us," referring to Gravelly Point.

The total budget for 1931 recommended by the council is approximately $2,500,000 more than the figure tentatively fixed by the District Commissioners as the limit they will submit to the Budget Bureau for approval, and is a little more than $2,000,000 above the limit set by Daniel J. Donovan, District auditor, for 1931 in his five-year fiscal program.

The council declared that the present tax rate of $1.70 was high and was not a lower tax than was imposed in comparable cities. The tax rate should not be increased, it declared. But the Federal appropriation of $9,000,000 a year was becoming a constantly smaller percentage of the total annual budget and should be increased as a matter of justice to permit necessary public works.

The council declared that it had limited its budget for 1931 because it expected supplemental estimates totalling another million or more next year. The total of the amounts specifically recommended in its program exceeds the estimater revenues for 1931 by $4,000,000 and this amount would be paid out of the surplus revenues of the District in the Treasury.

Recommendations Itemized.

Specific recommendations of the council included $300,000 for a farmer's market; $115,000 for a Northeast branch library; $35,000 for a site for a branch library in Georgetown; an initial appropriation of $250,000 for a new Connecticut avenue bridge over Klingle valley; $275,000 for elimination of the Michigan avenue grade crossing; $4,000,000 for the municipal center; $329,500 increase over 1930 appropriations for sewers; $40,000 for a new public convenience station in Anacostia; $50,000 increase for the refuse department; $350,000 for trash incinerators; $25,000 increase for street lighting; $300,000 initial appropriation for new ward and $175,000 for completing nurse's home at Gallinger Hospital; $780,000 for maintenance and improvement of public parks; $300,000 for two new bathing pools.

For the Police Department the council provided in its budget for 25 additional police privates, and $50,000 for a Fifteenth Precinct station house.

The Fire Department would receive several thousands of dollars increase, including $3,500 for a motor ambulance, $31,000 for two trucks, $22,000 for two pumping engines, $16,000 for two hose wagons and $89,000 for a site and building for a truck company near Twelfth street and Rhode Island avenue northeast.

Other Matters Considered.

The council declared that the District should receive some compensation for the large number of firemen assigned to duty in theaters.

The Board of Public Welfare also would receive an increased appropriation under the council budget, $20,000 more being allowed for the board and care of wards.

Frame buildings now in use at Gallinger Hospital were described as "six frame fire trap buildings" and the council declared that a new ward should be built and the frame wards, having about 190 beds, be razed. The total cost of the new ward was estimated at $700,000 with an initial appropriation in 1931 of $300,000.

Repair of M street in the southwest and southeast sections, as well as the repair of K and L streets was recommended, as was the construction of a new bridge across the Anacostia River.

Books Wanted
Highest Cash Prices
paid for entire libraries or small lots of good books.
Bring Them in or Phone Us to Call
Phone Metropolitan 5415
G. David Pearlman
The Big Book Shop
933 G St. Est. 1907

This gateleg can be used for breakfast and living room, too

This small gateleg table is 34x46 inches—just a nice size to use as a breakfast table. It has a solid mahogany top and is a good-looking table for living room. Just $19.75, and a lot of them will be sold today.

MAYER & CO.
Seventh St. Bet D and E

LEADVILLE DRY LAW VIOLATORS SCORED

Others Are Warned They Will Get Limit as Sextet Is Sentenced.

POLICE CUSTOMS RAPPED

Denver, Colo., June 10 (A.P.).—Declaring that Leadville, Colo., tried to prove itself bigger than the United States Government in failing to abide by the prohibition laws, United States District Judge J. Foster Symes today sentenced to the penitentiary six residents of that city.

In passing sentence Judge Symes said:

"No man can snap his fingers at the United States with impunity, and if any other liquor law violator comes into this court from Leadville, he will get the limit."

William H. Corbitt, city councilman, was given a two-year term in the Leavenworth Penitentiary and fined $1,000.

John Yammich, night police captain, was given one year.

William Rittmeyer, former deputy United States marshal; Swan Lindholm, George Burkhardt and Joe Katinl, proprietors of drink establishments, dance halls or amusement places in the historic mining town, drew two year terms and $1,000 fines.

Judge Symes characterized practice of Leadville officials collecting money from dance hall girls, testified to at the trial, "as one of the lowest acts" that ever came to his attention.

It was brought out in the trial that Leadville had been a "wide open" town until Federal agents conducted raids last winter. Protection money paid by resort keepers went into the city treasury to pay for the paving of Harrison avenue, the main street.

WASHINGTON PARIS
JULIUS GARFINCKEL & CO.

We solve your Parking Problem while shopping here by taking charge of your car

SMART women throughout the country who have worn our coats return here season after season to select good-looking models for steamer, train and motor travel, for mountain, country and beach wear, and for all occasions of summer.

THEY say they find no other coats quite like them for style, quality and comfort—no other coats that are as practical yet as charming and unusual as ours.

WE have a very choice new selection Now for Women and Misses.

F STREET CORNER OF 13TH

There is no Sterling Flatware comparable in price as heavy in weight as

Stieff Sterling Silver
THE ROSE PATTERN

6 Teaspoons	$6.00
6 Forks, med.	15.00
6 Knives, med.	18.00
6 Salad Forks	9.00
6 Bouillon Spoons	9.00
6 Butter Spreaders	9.00
36 pieces.	TOTAL, $66.00

6 TEA SPOONS $6
6 SALAD FORKS $9

B. Harris & Co.
F Street at 11th
Jewelers and Diamond Merchants for Over Half a Century

Shopping with Bab

DEAREST GENEVIEVE:

Vacation plans supersede everything else on the calendar. Where to go, when to go, with whom to go and what to buy to wear are the great moving questions absorbing the minds of every one.

The cool weather might deceive you into thinking that we will know nothing else between now and autumn, were it not for vivid memories of other Julys and other Augusts, which run pretty much true to a regular pattern.

Each summer sees more consistent activity in town, however, and since hundreds of people stay here except for their two weeks' holiday business goes on in the stores very much as usual. We who remain must have frocks and hats and shoes. We must be amused. We must dine and dance and continue to keep the automobile running. Therefore, it's rather silly to even suggest that anything stops in Washington in the summer time. Perhaps that was true years ago, but it isn't so now!

New Places To Dine

—are always of the greatest interest, especially if you belong to the great majority who "eat out." The Cavalier Cafe, 3500 14th street northwest, has been discovered, not only by people in the neighborhood, but by those who have learned that it is quite worth while to make the effort to go out there for the good food at moderate prices.

Breakfasts are thirty-five cents and up. Luncheon is fifty cents. Dinner is seventy-five cents and one dollar, also a la carte. It is a nice place to entertain, as the surroundings are pleasing, and the temperature cool.

Charming Frocks Should Be Photographed

—while they are new. Now while your summer clothes are at their best, do go down and have some pictures made at Underwood and Underwood's. Wear your prettiest chiffons and your widest picture hats and you may be sure the pictures will be the most artistic imaginable.

If you have any doubt about it, see the pictures which adorn the windows of this famous studio this week. They are portraits of beautiful young women, in newest summer apparel, and are posed so well, with such delightful effects. The exquisite finish of all portraits made in this famous studio adds greatly to their charm, needless to say.

If you like you may have the pictures made in your own garden, or in any outdoor spot which seems attractive to you, or for which you have a sentiment. An outdoor setting is very lovely for summer photographs, as you well know. Incidentally, the passport picture season is on full swing, and not a day passes but numbers of pictures are made in Underwood and Underwood's for this purpose. They guarantee that pictures will not frighten the purser.

Reduced Prices for Vacation Buying

—are lucky events for every one. Herron, 1735 Connecticut avenue, is announcing a drastic sale. Yesterday morning I went in to see what it actually amounted to, and must tell you in all sincerity that it is quite spectacular. There are adorable little crepe tennis frocks marked down to $8.50. One is a beautiful shade of yellow with green and yellow embroidery. For $16.50 there is an ensemble of a French blue crepe frock and a blue and white striped blazer. The frock has a flared skirt and a suntanned back.

A purple and capucine and white printed silk ensemble is $12.50. Other frocks are marked down to $18.50 and $25. They have been as high as $39.50.

Pasternak's Sale Of Spring Models

—has frocks and hats added to it each week, as the things are a week older. This will no doubt continue through the remainder of this month, but you shouldn't wait to take advantage of it.

Perfectly exquisite costumes may be purchased now, at such a saving, including garments to wear at once or to have in your wardrobe as utility ensembles.

Pasternak's, 1218 Conn. Ave., leads in smart apparel, as every one knows. To begin with, all models exhibited are of the most superior quality and fashioning, so an opportunity to buy at a reduction is too good to miss.

Lunching at The Willard Roof

—yesterday, it was great fun to see the familiar faces, for there is a certain coterie which lunches there regularly during the summer. There are new decorations, very cool and restful in pale green and soft gray, so that the entire effect is perfectly delightful.

The music at the Willard Roof is quite in keeping with the surroundings and adds immeasurably to a pleasant luncheon or dinner. Of course the cuisine is so famous as to need no comment whatever. There is dancing during dinner.

Even Though It's a Bit Cool

—the pleasure of dining on the Powhatan Roof appeals to many every evening. The view is just as marvelous one time as another, and the food is surely always delicious and the music peppy enough to make up for any necessity for brisk breezes.

The Powhatan Roof has always been the choice of discriminating folk who demand the best enjoyment. The fact that the popular John Slaughter Orchestra supplies the music and that there is no cover charge until 9 o'clock attracts every one, needless to say.

If you happen to be one who likes roof only in hot weather this is a nice place to remember about for the first warm evening.

Betty Hanna Expects To Close Later

—for the summer, probably about July 10. Between now and that time everything in the shop is to be sold regardless. New things are coming in every day, but the models remaining from an earlier showing are repriced for immediate clearance. These models will not remain in the shop long. In fact, if you go in the first thing this morning it will be none too soon. It is not often that Betty Hanna, 1613 Conn. avenue, has such a price as $19.50. A group of day and evening frocks have been priced at this figure and a peep at the price tickets reveals that some of them have been as high as $95. In the group for $25, original prices were as high as $110.

You Probably Know Before This

—that the Tally-ho Tavern is open again. It seemed Saturday, when it opened for the first time after being closed for some weeks, that the entire world was flocking into the pretty garden.

Devotees of the Tally-ho Tavern, 817 17th street, had waited so patiently for the opening that it was no wonder they all tried to secure a table at the same moment. This is a favorite place for men's luncheon conferences. There are two rooms adaptable to this purpose, and now with the garden going there is every opportunity for privacy in special luncehons, teas and dinners.

Affectionately,

Bab

(Registered U. S. Patent Office.)

POLICE SAVE STRIKE LEADERS FROM MOB

Gastonia Captors Outtalk Gang of 12 to Avert Lynching of Two.

FEELING IS HIGH IN AREA

Gastonia, N. C., June 10 (A.P.).—After a wild ride from Spartanburg, S. C., during which only the ability of two policemen and a city councilman to outtalk the leaders of a crowd of twelve men saved him from possible lynching, Fred Edwin Beal, Southern organizer for the National Textile Workers' Union, today was in a county jail "somewhere in North Carolina." With him was K. O. Byers, who was arrested with him at Spartanburg, on charges of complicity in the murder of Chief of Police C. F. Aderholt, of Gastonia.

Beal and Byers, arrested at the request of local police, were en route from Spartanburg Jail in charge of City Councilman Robert Craig and Patrolmen H. C. Jackson and Thomas Rankin, when the officers were stopped by twelve men in South Gastonia. The men, officers reported, demanded Beal and Byers. The officers and the city councilman refused to give up the prisoners, and began talking to the leaders of the crowd. Finally the officers were allowed to proceed with their prisoners.

Search for Tent Colonists.

While the funeral of Chief Aderholt was being held at the First Baptist Church late today deputy sheriffs and police continued their search for residents of the tent colony. During a chase late today after a man believed to be one of the strikers, Deputy Sheriff George Moore was slightly wounded by buckshot from a riot gun. The shooting, Moore said, was accidental. The name of the deputy who fired the shot was not learned.

Fearing possible efforts by mobs to get men under arrest and known to have been leaders of the strikers or guards about the tent colony, county and city officials today shuffled their prisoners about from jail to jail. Louis McLaughlin, identified as the man who fired the shot that struck Patrolman Charles Ferguson, and Charles W. Carter, of Mizpah, N. J., the camp guard who first accosted the officers when they entered the tent colony to investigate a fist fight, were removed from the Lincoln County Jail to another and stronger jail.

Approximately 5,000 persons attended the funeral of the slain police chief this afternoon but only about 1,000 of them could get into the church. The others stood outside in a light rain.

65 Persons Now Are Held.

A total of 65 persons were in various jails here and in other cities tonight, held in connection with the investigation of the shooting. All of those arrested were charged with assault with intent to kill when arrested. Police officials said that warrants against perhaps a score of the persons held would be changed to murder.

Just when the prisoners will be given hearings was not known tonight. City officials said they probably would be postponed until feeling had somewhat died down and they could be brought into court without danger.

Gov. O. Max Gardner, at Raleigh, who on Friday night instructed local officials to use every means to handle the situation without calling out troops, has been receiving periodic reports from local National Guard officers.

Loss of $100,000,000 Is Traced to Insects

Chicago, June 10 (A.P.).—The Nation may trip blithely along unaware of its plight, but the insecticide manufacturers today were disposed to view with alarm the prospect of the country "going bugs."

Leaders of the trade estimated the cost of an annual meal ticket for America's insects at $100,000,000. On the menu were clothing, rugs, upholstery, foodstuffs and other delicacies required by the right-living fly, moth, mosquito, cockroach and their relatives. An inkling of the rate at which the Nation's insect bugbear multiplied was given by John Powell, New York manufacturer. In 1924, he said, some 3,000,000 pounds of dalmatian daisy were imported for the manufacture of insecticides. Last year 13,000,000 pounds were imported.

Empringham Divorced; Not Antisaloon Chief

Reno, Nev., June 10 (A.P.).—James Empringham was granted a divorce here today from Ethel M. Empringham on grounds of desertion, custody of a minor son being awarded to Mrs. Empringham.

Similarity in names and dates of marriage as well as children gave rise to the report here that Empringham was none other than the Rev. James Empringham, former superintendent of the New York Antisaloon League. He denied this today after he had received his decree, and remarked, "They're all wet."

Four Killed, 25 Injured In Colombia Train Wreck

Bogota, Colombia, June 10 (A.P.).—Four persons were killed and 25 injured in the derailment of a train on the Linea Ferrea Curardot at Javier yesterday.

The accident is believed to have been caused by excessive speed of the train while passing a dangerous spot.

SMITH'S OWN STORY CALLED "UP TO NOW"

CONTINUED FROM PAGE 1.

urday Evening Post is understood to be worth $50,000 to him.

The exact terms of his contract with the Viking Press were not revealed, but they are the reverse of the customary contract. Mr. Smith's royalty is to be rather large on the first thousands sold, and to decrease as the sales continue.

Mr. Smith, it was disclosed by his assistant in the preparation of the book, Mrs. Henry Moskowitz, has achieved a literary output which should make the speediest professional authors ashamed of themselves. In two hours last Saturday he dictated 7,500 words.

About two-thirds of the material for the Saturday Evening Post is to be delivered tomorrow. Its publication is to begin late in July and end in September. The book will appear about the middle of October.

It will have many illustrations.

"Any golf scores in it?" he was asked.

Mr. Smith winced.

"I don't think we ever mentioned it. I'm afraid to get on the subject."

George T. Bye, literary agent, revealed that among the rejected titles for the work were: "Let's Look at the Record," favored by Mr. Smith's campaign workers, and "The Name Is Smith," which Mr. Sye seemed to think was pretty good.

Harold K. Guinsburg, president of the Viking Press, participated in the conference with Mr. Smith and Mrs. Moscowitz, at which a solution was reached in "Up to Now."

GRADUATES OF JUNIOR COLLEGE OF CHEVY CHASE SCHOOL

Schutz.

Graduating class of the junior college at the Chevy Chase School. Front, Dorothy Virginia Dinkel. Middle row—Frances Irwin Simon, Siri Mattison Hokanson, Mary Eliza Dale and Florence Elizabeth Rockwell. Back row—Martha Bryant Callaway, Jane Beryl Bailey, Virginia Rountree and Marcia Virginia Kreul.

GIRLS' CLASS HEARS BISHOP RHINELANDER

Religion Is Aid to Freedom, Says Prelate at Chevy Chase Exercises.

DIPLOMAS ARE AWARDED

"The world needs free, unself-deceived men and women, and religion helps us to attain freedom," declared Bishop Philip Mercer Rhinelander in an address at the commencement exercises of Chevy Chase School yesterday afternoon.

"Through Jesus Christ, who said, 'Ye shall know the truth, and the truth shall make ye free,' religion teaches us what we are here for, and gives us power to use our divine gifts, such as love and thought, to obtain freedom somewhat in the way that the school gives ability for self-expression through a mastery of technique," added the bishop.

The invocation and benediction were by the Rev. Henry T. Cooke. Three selections were played by the National String Quartet.

Students receiving diplomas in the first junior college class to be graduated from this school were: Jane Beryl Bailey, of Virginia; Martha Bryant Callaway, of Missouri, who had the highest scholastic standing for the year and was tennis champion of the school for the last two years; Mary Eliza Dale, Kentucky; Dorothy Virginia Dinkel, New York; Siri Mattison, Wisconsin; Marcia Virginia Kreul, Iowa; Florence Elizabeth Rockwell, Michigan; Virginia Rountree, Missouri; Frances Irwin Simons, Ohio.

Those graduating from the high school class were: Harriette Caroline Farrar, Pennsylvania; Helen Estelle Fenning, New York; Sarah Jane May, Missouri; Henrietta King Page, Michigan; Margaret Lucile Rockwell, Michigan, and May Kathryn Schlich.

Birmingham Hotel Man And Wife Found Slain

Birmingham, Ala., June 10 (A.P.).—The bodies of O. M. Wix, hotel proprietor, and his wife were found in a room at the hotel here today. The woman had been shot through the mouth and two bullets had been fired into the man's head. A pistol lay nearby.

The bodies were found by a son, who occupied an adjoining room. Notes were found addressed to relatives asking that their property be disposed of and the money given the two children of the couple. The surviving children are Hiram, 20, and Ollie, 11.

Sure Relief

6 BELL-ANS Hot water Sure Relief

BELL-ANS FOR INDIGESTION

25¢ and 75¢ Pkg's. Sold Everywhere

16 DAY

NIAGARA FALLS EXCURSIONS THURSDAYS

June 27; July 11, 25; August 8, 22; September 5, 19; October 3

Round $16.80 Trip

From WASHINGTON

Proportionate fares from other points

SPECIAL TRAIN Standard Time

Leaves Union Station.....7:50 A.M.

The ideal Route to Niagara Falls, giving a daylight ride through beautiful Susquehanna Valley.

Tickets good for 16 days, valid for use in parlor or sleeping cars on payment of usual charges for space occupied. Dining car attached. Ask Ticket Agents for Descriptive and Illustrated Folder.

Pennsylvania Railroad

It takes the Bedlam out of Business

Noise is no longer necessary in business. Supplant typewriter clatter with the quiet of the REMINGTON NOISELESS . . . and bedlam goes out. Voices are softer. Nerves steadier. Decisions sounder. Dispositions sweeter. And the day's net results larger and more profitable.

★ ★ ★

For free and thorough demonstration phone

REMINGTON RAND BUSINESS SERVICE INC.
1106 G St. N.W. Telephone Nat. 6888

THE ONLY NOISELESS TYPEWRITER

Remington Noiseless TYPEWRITER

Underhand Tactics . . . . . .

and unfair practices, set in motion by envious interests, crumble to pieces before our records which show that 20,679* physicians say Luckies are less irritating than other cigarettes. They know that toasting eliminates acrids and other impurities. So physicians not only smoke Luckies to relieve the strain of professional duties—they recommend them to their patients.

*The figures quoted have been checked and certified to by LYBRAND, ROSS BROS. AND MONTGOMERY, Accountants and Auditors.

(SIGNED) George W. Hill
President,
The American Tobacco Company, Incorporated

"It's toasted"

No Throat Irritation—
No Cough.

© 1929, The American Tobacco Co., Manufacturers

The Lucky Strike Dance Orchestra will continue every Saturday night in a coast to coast radio hook-up over the N. B. C. network.

To maintain a slender figure, no one can deny the truth of the advice:

"REACH FOR A LUCKY INSTEAD OF A SWEET."

James Bottomley
St. Louis Cardinals

AMERICAN STORES CO.

Dependable Foods—Always!

Whatever the season or weather, you can always depend on the Quality of the Foods you receive in our stores. Our stores are really "Food Headquarters" where you always receive the Highest Quality Merchandise for the Lowest Possible Prices. Buy All Your Table Needs Where Quality Counts!

Reg. 23c ASCO Pure Grape Juice pt. bot. 19c

Reg. 12½c Calif. SARDINES 3 Big Oval Cans 29c

ASCO Finest CATSUP big bot. 15c

49c—39c—10c Saved
ASCO COFFEE lb. 39c
Taste as Well as Save the Difference!

Seasonable Suggestions!

Del Monte Bartlett Pears	big can 27c
ASCO Finest Bartlett Pears	can 27c
Smithfield's Apple Sauce	2 cans 25c
Hershey's Cocoa (½ lb. can)	2 for 25c
Princess Cocoa	lb. can 15c
Cocomalt	can 25c, 43c
Hom-de-Lite Mayonnaise	jar 10c, 20c
ASCO Sandwich Spread	jar 10c, 20c
Jell-O (Assorted Flavors)	2 pkgs. 15c
Swansdown Cake Flour	pkg. 33c
Snider's Tomato Catsup	bot. 15c
Cream of Wheat	pkg. 24c
ASCO Corn Flakes	3 pkgs. 20c
Post Bran Flakes	pkg. 12c
Gold Seal Oats (Quick Cook or Regular)	3 pkgs. 25c
Libby's Rose-Dale Peaches	big can 19c
ASCO Finest Peaches	big can 23c
ASCO Pure Preserves	jar 23c
ASCO Gelatin Desserts	3 pkgs. 20c
ASCO Sliced Dried Beef	¼ lb. pkg. 17c

Louella BUTTER lb. 53c
Richland BUTTER lb. 49c

Gold Seal EGGS doz. 42c
Strictly Fresh EGGS doz. 39c

Special Tea Sale This Week Only!

One 10c Pkg. ASCO India Ceylon Tea and One ¼-lb. Pkg. ASCO India Ceylon Tea Both for 17c

Use the 10c package first and if it does not give complete satisfaction, return the ¼ lb. pkg. and your money will be refunded.

Baked Right in Washington for You. Quality Counts!

Victor BREAD Pan Loaf 5c

ASCO Finest Tomatoes or Crushed or Country Gentleman Sugar Corn 3 cans 37c

Reg. 20c Fancy California TUNA FISH 2 cans 29c

M. B. C. PANAMA CREAMS lb. 27c

Extension Window Screens each 49c

Meat Market Specials!

SMALL, LEAN SMOKED SHOULDERS lb. 20c

Spring Lamb	Dry Salt Pork
Breast of Lamb..lb., 18c	D. S. Butts.....lb., 17c
Shoulder Chops..lb., 35c	D. S. Backs.....lb., 17c
Shoulder Roast...lb., 32c	D. S. Bellies.....lb., 19c

LONGHORN CHEESE lb. 29c

Potato Salad....lb., 18c	Beef Liver.....lb., 25c
Cold Slaw.....lb., 18c	Asco Bacon...½ lb., 19c

STEAK SPECIALS
Tender Chuck Steak . . . lb., 38c
Fancy Sirloin Steak . . . lb., 55c

These Prices Effective in Our Stores and Meat Markets in Washington, D. C., and Vicinity

EARLY COPY IS AN ASSET TO THE ADVERTISER

LAMONT SILVERWARE IS FOUND ABANDONED

Articles Worth $10,000 Discovered in Car Shortly After Banker's Home Is Looted.

WRECK SMASHES AUTO

Brewster, N. Y., June 10 (A.P.).—Silverware valued at $10,000 was recovered by State police today in an abandoned automobile here a few hours after it was stolen from the Millbrook, N. Y., home of Thomas W. Lamont, partner in the J. P. Morgan banking house, it was learned tonight.

The automobile, a coupe, had been slightly damaged in a collision with another car on a bridge near Brewster. State police said they learned that two men who had occupied the coupe ran away after the collision.

When the automobile was towed to a Brewster garage State police opened the rear compartment and found approximately 302 pieces of silver, a set of burglar tools and a rope.

A short time later State police at Millbrook were notified by Mrs. Lamont that she was awakened early today by the sound of some one moving about the house. She said she feared to leave her room, but did look out of her window and saw two men, one of them carrying a large bag, running across the lawn to the State highway nearby.

Police said they found in the abandoned automobile ornate serving bowls, a rare tea set and a large number of pieces of flatware.

State troopers at White Plains said tonight that one of the men who abandoned the automobile had been partly identified.

Mr. Lamont is en route home from Paris, where he has been an alternate United States representative to the reparations conference.

Tomb of First Ming Ruler Bears Banner for Air Mail

Chinese Route Advertised to Operate Between Shanghai, Hankow and Nanking; Girls Try to Get Jobs as Student Pilots on Line.

Nanking, China, June 10 (A.P.).—On the crumbling tomb of Hung-Wu, founder of the Ming dynasty in this city in 1368 A. D., there hangs today a huge banner in red, yellow and black, bearing this inscription:

"Daily air mail and passenger service will start from here. Shanghai, Hankow and Nanking. Fare one way $35 American. By order, ministry of communications."

The place has been selected for the landing field of the Stinson Aircraft Corporation of Wayne, Mich., second American concern to get a contract with the Nationalist government for air transportation of mails and passengers between Shanghai on the east and Hankow on the west, over a stretch of 600 miles.

As if further to emphasize the contrast between the old and the new the government has been confronted with the unlooked-for applications of eleven young women who wished to be trained as pilots of the speedy six-passenger machines that are to be used on the new line. Two of these exponents of advanced feminism disguised themselves as men in order to have a better chance of realizing their ambitions.

The contract with the government provides that Americans are to man the machines and shops at the start of the service. Their places are later to be taken by Chinese and it is part of the obligation of the Americans to train the Chinese for this work.

The chief pilots at the inauguration of the service will be Jerome Machle, a flying instructor at Selfridge Field, near Detroit, in the World War, and W. R. Henderson, former flight officer with the Royal Flying Corps. Machle recently helped establish the first government air mail service in Mexico.

Battle Between Turks And Insurgents Reported

Beirut, Syria, June 10 (A.P.).—A traveler arriving from Kurdistan, in eastern Turkey, reported that pitched battles between Turks and insurgents in the shadow of Mount Ararat had caused heavy losses. The insurgents were described as advancing in two columns, one east of Lake Van and the other near Sassun. They were said to have invested the city of Van while the Turks were massing troops to relieve it.

Similar reports from Jerusalem last Friday were said by official circles in Constantinople to be absolutely unfounded. Turkey was then described as in a normal condition throughout its extent.

Guggenheim to Receive Aeronautical Medal

New York, June 10 (A.P.).—The American Society of Mechanical Engineers announced today that it will present the Spirit of St. Louis Aeronautical Medal tomorrow to Daniel Guggenheim, founder of the Daniel Guggenheim fund for the promotion of aeronautics. Mr. Guggenheim will be the first recipient of the award "for meritorious service in the advancement of aeronautics."

The award has been established on a permanent basis through an endowment created by St. Louisans. The commitee in charge, headed by P. DeC. Ball, comprises Col. Charles A. Lindbergh, Orville Wright, Admr. H. I. Cone, Dr. W. F. Durand and Dr. Elmer Spery.

Arson Charge Seen In Insurance Plot

Georgia Solicitor Declares Indictment Probable in Powers Case.

Macon, Ga., June 10 (A.P.).—Solicitor Charles H. Garrett announced this afternoon that the Bibb County grand jury probably would be asked to indict Mrs. J. C. Powers, aged boarding house proprietress, central figure in the slaying of James W. Parks, youthful printer, and Claud P. Burnham, Jacksonville, Fla., linotype operator, on charges of arson in connection with the destruction of a residence here in 1925.

The solicitor general's announcement followed questioning of Burnham, who was brought here from Jacksonville yesterday. Burnham agreed to tell of his dealing with Mrs. Powers while a roomer at her house in 1925, when the fire occurred.

Earl Manchester, 19, under indictment for murder in connection with the death of Parks, also told some of Mrs. Powers' statements to him concerning Burnham. Mrs. Powers was indicted as accessory before the fact in the slaying of Parks.

Mercy for Jailed Women Is Asked of President Gil

Mexico City, June 10 (A.P.).—Friends and relatives of twenty women sent to the Islands of Tres Marias on May 1 for alleged atempts to aid the Cristero rebellion have petitioned President Portes Gil to reconsider the sentences and grant clemency as was done in several cases recently.

They were the first women ever to be sent to the prison colony at that place.

Duke of Gloucester Delayed.

Vancouver, British Columbia, June 10 (A.P.).—The Duke of Gloucester, who suffered a fractured collar bone when his mount fell during a polo game here, will not leave Vancouver today. The duke intended to resume his eastward journey today, but his physicians stated the date of departure will depend on the progress of the injury during the next few days.

Woman, Age 101, Dies After Smoking Last Cigar

Paducah, Ky., June 1 (A.P.).—Mrs. Mary Jane Watson, said to have been 101 years old, died last night at her home near here five minutes after she had sat up in bed to smoke a cigar.

The aged woman had been in ill health for several months and found solace during her illness in continuing her habit of smoking.

Mrs. Watson's birth date was given as April 8, 1828. She is survived by five children, nine grand children and fourteen great grand children.

Boy Bystander Killed, Man Jailed as Slayer

Hazard, Ky., June 10 (A.P.).—Joseph Covington, 30 years old, was held in jail here today without bond on a charge of murder, based on the killing late yesterday of 5-year-old Daniel Walker.

Police said that the bullet which went through the boy's head and killed him was fired by Covington at his wife. A quarrel while Covington was intoxicated was blamed.

League Adjourns To See Festivity

Council in Brief Session at Madrid Before Taking Recess.

Madrid, June 10 (A.P.).—A plenary session of the League of Nations Council was organized briefly this morning, and adjournment taken on Wednesday, so that the members might enjoy the program of festivities and formal functions arranged for them.

The afternoon was spent largely in sightseeing, and this evening the delegates were guests at a banquet at the ministry of state presided over by Premier Primo de Rivera. League employes and newspaper men were invited to the reception that followed.

Vittorio Scialoja, of Italy, took the chair at the opening, but immediately turned it over to Mineichiro Adachi, Japanese Ambassador to Paris, who will preside at this session. The work of the league since the last session of the council was briefly reported and the agenda read, which calls for consideration of revision of the World Court statutes and protection for minority peoples.

I'm in business for myself, yet my business lays in helping your business. I am a Washington Post Classified Ad

ERLEBACHER
F ST.

THE TENNIS FROCKS APPEAR EVERYWHERE

SO cleverly designed and becoming are these frocks for tennis that smart women adopt them for all morning occasion. We present a choice of the newest models: pleated, laced, tucked and bowed. In fine tubable silks; silk pique, Shantung, rajah, pongee, crepe de Chine, silk broadcloth. In plain tones or in prints. For women and misses.

FREE—BILL FOLD for New Size Paper Money

A smaller Bill Fold, designed expressly for the new size paper money that will be in circulation in the very near future. Open-face compartment for your driver's permit, another compartment for business cards. *FREE with every purchase of $5 or more.*

MEYER'S SHOP
1331 F Street

Even Bigger and Better Than Last Year's Great Event!

Anniversary Sale of 1929

No man was ever disappointed at *Meyer's Anniversary Sale.* This year there are *more* genuine surprises . . . and *more reasons to buy* than ever before. And please don't mistake us . . . *EVERY* masculine need for Summer and Vacation can be supplied here and now at the year's biggest savings. The big idea is to *Come Today!*

Haddington Suits

For Men and Young Men

$24 Were $35 and $40 | $29 Were $45 and $50

(Two Pants and Knicker Suits Included)

$2 and $2.50
Reyem Shirts
$1.88
SIX FOR $11. Here's your opportunity to get your supply of fine Shirts for Summer and save money. Every one is new and correct . . . of Madras, Broadcloth and other cool fabrics. With collar attached and separate collars to match. An extensive variety of smart new patterns and colors.

Rogers Peet SUITS
New Styles—Smart Fabrics and Shades
$39
For $50 to $60 Suits
$49
For $65 to $75 Suits

$1 and $1.50
Silk Neckwear
79c
SIX FOR $4.50. A man can't have too many Ties, especially for Summer. So now's the time to "stock up" and save money. The newest and smartest stripes and modernistic designs of the season . . . our regular stock of $1 and $1.50 Silk Neckwear.

75c
Summer Sox
39c
SIX PAIR FOR $2.25. Here's your opportunity to supply every Summer Sox need from our regular stock. Everything that's new and correct . . . plenty of solid colors . . . clocks, stripes and novelty figured effects . . . and every size.

New
Pajamas
$1.79
TWO FOR $3.50. Latest pullover and coat styles . . . with or without collars. Cool Broadcloths, Madras and other fine fabrics in solid colors and modernistic designs. You should buy at least a half a dozen.

Reyem
Oxfords
$4.95
Thousands of Washington's best dressed men wear Reyem Footwear. Our complete stock is included in the Anniversary Sale . . . plain blacks and tans, and modern two-tone combinations . . . black and white . . . tan and white.

. . . and Many Other Wanted Summer Items Not Advertised

Meyer's Shop
Everything That Men Wear
1331 F Street

Flavor

WINS

That "can't-be-copied" flavor has made Kellogg's Corn Flakes the largest selling, ready-to-eat cereal in the world. 12,000,000 people enjoy them every day. You'll find their *extra* crispness especially inviting these spring mornings. Try them with canned peaches and milk or cream.

Order a package of Kellogg's Corn Flakes from your grocer. Great for lunch or for the children's evening meal. So easy to digest. Serve with milk or cream and add fruits or honey.

Always get Kellogg's—the original Corn Flakes.

Order at hotels, restaurants—on diners. Oven-fresh in the red-and-green package. Made by Kellogg in Battle Creek.

Kellogg's CORN FLAKES

NEW CENSUS TAKING TO BEGIN NEXT APRIL

Senate and House Conferees Compromise on Reapportionment Bill.

ALL DIFFERENCES ENDED

(Associated Press.)

Census enumerators will be ringing doorbells throughout the country beginning next April under a compromise on the census-reapportionment bill reached yesterday by Senate and House conferees.

The Senate wanted the count to begin in November and the House in May. The first adjustment of differences found the senators' viewpoint prevailing in the conference committee, but the House voted 160 to 136 yesterday against the fall date. Consequently the bill was returned to conference.

An hour or so later the two groups reached the April agreement, which probably will be taken up today by the House. Virtually all of the points of controversy between the two branches now are settled, and leaders felt last night that there should be little difficulty in obtaining approval, first by the House and then by the Senate, so that the measure can be sent to President Hoover.

Opposition to the November date rested largely on contentions by representatives of agricultural sections that if the census were taken in the early winter, it would find many persons in the cities who normally reside on farms. Because of this, they argued, the representation of farming districts would be cut down by the House reapportionment, which will be based upon the population count.

This view was expressed by Representative Wood, of Indiana, chairman of the House appropriations committee.

MOVEMENTS OF STEAMSHIPS

New York, June 10.

ARRIVED MONDAY.

Albert Ballin, from Hamburg.
Minnesota, from London.
Polonia, from Danzig.
American Merchant, from London.
Luetzow, from Bremen.
Tuscania, from Southampton.
Conte Biancamano, from Genoa.
President Wilson, from world cruise.
Alesia, from Mediterranean ports.

SAIL TUESDAY.

Columbus, for Bremen.
Tomalva, for Rotterdam.
Hydaspes, for Cape Town.

SAIL WEDNESDAY.

Leviathan, for Southampton.
Clan Matheson, for Cape Town.
Polonia, for Dansig.
Mauretania, for Southampton.

SAIL THURSDAY.

American Trader, for London.
Cabo Torres, for Lisbon.
France, for Havre.
Luetzow, for Bremen.
United States, for Copenhagen.
West Lashaway, for Accra.
Westphalia, for Hamburg.

REPORTED BY RADIO.

Scythia, from Liverpool; due at pier 54, North River, Tuesday.
Bergensfjord, from Oslo; due at Thirtieth street, Brooklyn, Tuesday.
France, from Havre; due at pier 57, North River, Tuesday.
Karlsruhe, from Oslo; due at Fifty-eighth street, Brooklyn, Tuesday.
Homeric, from Southampton; due at pier 59, North River, Wednesday.
Roussillon, from Havre; due at pier 57, North River, Thursday.
Aquitania, from Southampton; due at pier 54, North River, Friday.
George Washington, from Bremen; due at pier 4, Hoboken, Friday.
Nieuw Amsterdam, from Rotterdam; due at Fifth street, Hoboken, Friday.
Transylvania, from Glasgow; due at pier 56, North River, Saturday.
M. De Commilas, from Barcelona; due at pier 8, East River, Saturday.
Lithuania, from Danzig; due at Forty-third street, Brooklyn, Saturday.

FIND "FRIEND IN NEED"

Mother and Daughter Praise Vegetable Compound

Johnson City, N. Y.—"My daughter was only 20 years old, but for two years she worked in misery. She was all run-down, nervous, had aches and pains and no appetite. I was taking Lydia E. Pinkham's Vegetable Compound with good results so she decided to try it. Before she had taken two bottles her appetite was better, she was more cheerful and was able to work. I cannot praise your medicine too highly. It is wonderful for mothers and for daughters. It's surely 'a friend in need.'"—Mrs. L. E. Hall, 223 Floral Avenue, Johnson City, N. Y.

RASKOB UPHELD AT DEMOCRATS' LOVE FEAST

CONTINUED FROM PAGE 1.

knowledge of that service being effective.

Candidacy of No Concern.

"There is one thing with which the Washington headquarters will refuse absolutely to have any concern. That is the question of candidacies."

The mild-mannered chairman, who is the storm center of the party despite the fact that he is the greatest financial genius it has ever had, probably gave his critics further opportunity to attack him when he declared: "The Democratic party believes in those principles of freedom and liberty which the founders of our Government endeavored to guarantee to posterity when they framed and signed the Constitution of the United States."

The Democrats have always talked about liberty and freedom, always declared them to be the party's first principles, but Raskob has given them a new and to a large part of the party, an unwelcomed significance.

He declared that unless a decentralization of Government is brought about, a revolution may result.

State Rights Little Understood.

"In this dollar age, in which the present generations are living, so much importance has been attached to the matter of acquiring wealth and success industrially," he declared, "that our people seem to be losing, in part at least, the really fine spirit of patriotism enjoyed by our forefathers, and when we talk of State's rights, of which Jefferson was ever a strong supporter and defender, there are countless thousands of our citizens, both men and women under 30 years of age, who have little, if any understanding, of what we are talking about. In my opinion, the continuation of the tendency of the Republican party to centralize greater and greater powers in our Federal Government in Washington, instead of building each of our 48 States into strong sovereignties, is bound to result in a power so colossal as to be unwieldly and incapable of administration. The lack of respect for such a Government, and the tyranny under which our people will have to live in consequence thereof, may well rest in a revolution which will divide this country into two or three republics and our posterity will then suffer the ills which the countries of Europe have suffered through jealousies, lack of trust, standing armies, &c., for countless generations."

He declared that we "have reached the crossroads and in my opinion there has never been a time in the history of our country when the States and the Nation more needed the unselfish, intelligent thought and interest of its citizens than now.

"To awaken this interest and educate our people to the dangers of losing our freedom and liberty is the job of the Democratic party," he declared.

He told the diners that the party debt has been reduced to less than $500,000 and that he confidently expected a reduction to less than $350,000 during the current month. But $250,000 is to be added to this for the purpose of carrying on the reorganization work, he declared, and the raising of this amount is to be alloted to the States.

$4 Per Election District Needed.

It means, he said, that an average of only about $4 per election district will be needed to free the party entirely of debt and give it a fund of $250,000 with which to operate.

He did not say so, but the State raising plan will also eliminate the charge that it is Raskob's party. At least, he will not have bought it, but simply worked off the bulk of the last campaign deficit.

Shouse declared that President Hoover must rise or fall by his farm relief bill as it is his, but if the tariff is modified by the Senate then the Democrats must be given credit for it.

"If this tariff bill is properly modified, let the country remember to whom the credit is due," he said. "Let the country not overlook the fact that without any suggestion of change, although intolerable schedules had been widely discussed in the press of all sections, the President allowed the overwhelming majority of his party in the House of Representatives to do its part to write this infamous measure into law."

He gave a new name to the attitude of the Democrats on the tariff. The party, he said, stands for a "necessary" tariff.

Shouse declared he wanted to emphasize what he said about the new headquarters here having nothing to do with candidacies or policies.

"I know that Mr. Raskob feels exactly as do I, and I call upon you and upon Democrats everywhere not to embarrass the national headquarters in the constructive work which it will attempt to do by trying even remotely to relate it or its efforts to the plan for a nomination, no matter who may be the man concerned or how outstanding his qualifications."

Senator Tydings, of Maryland, attacked the broken ranks of the Senate Republicans. A large section of the party, he said, is attacking the President for not keeping his pledge to the farmers. Republicans in both houses are attacking the tariff, and Senator Reed, of Pensylvania, "stalwart Hoover supporter," is fighting national origins' repeal, advocated by the President. It is the height of disorganization, the Senator Tydings said that in addition to Borah and other Republican senators who had bolted the administration farm relief bill there was another "well-known senator who sought the nomination at Kansas City" who is expected to bolt in a few days.

Mrs. J. Borden Harriman, District national committeeman, told the Democrats that they should not let Senator Borah get away with Woodrow Wilson's freedom of the seas issue.

Among those present were:

A-B-C.

Clifford R. Allen, R. L. Allen, Mrs. Leon Arnold, Mrs. Abrams, T. T. Ansberry, Mrs. Henry F. Ashhurst, Senator Henry F. Ashurst, Russell Baldeson, W. C. Balderson, Carlisle Bargeron, E. J. Barry, Robert Barry, Ulric Bell, L. M. Benedict, Mme. de Claire Berry, Representative Sol Bloom, Mrs. Sol Bloom, John A. Beck, Mrs. Lucy H. Boggs, John Boyle, Senator Sam G. Bratton, Frank S. Bright, Mrs. F. S. Bright, Senator Edwin S. Broussard, Mrs. E. S. Broussard, A. N. Brown, Mrs. H. E. C. Bryant, Albert Bryant, Mrs. Mary A. Buchanan, W. S. Buel, John M. Burns, Representative Joseph W. Byrns, Mrs Joseph W. Byrns, Dr. James Cahill, Mrs. James Cahill, Robert F. Cahill, Mrs. R. F. Cahill, Victor Cahill, Mrs. Victor Cahill, C. C. Calhoun, Mrs. C. C. Calhoun, H. C. Canfield, Clarence Cannon, Thomas Carens, C. C. Carlin, C. C. Carlin, jr.; T. J. Carlin, Mrs. T. J. Carlin, Miss Marie Castellani, Senator Caraway, M. O. Chance, Bertram Chesterman, Mrs. B. Chesterman, Mrs. W. H. Clagett, Raymond Clapper, Edward Clark, Frank Clark, William McK. Clayton, George Bond Cochran, J. B. Cochran, John J. Cochran, J. R. Collins, John Colpoys, Mrs. Elizabeth A. Conkey, Senator Tom Connally, Cecil Connor, A. L. Cooper, Senator Jesse Corbett, Mrs. R. S. Copeland, H. W. Cord, Joseph W. Cox, Mrs. Ann Coyle, Mrs. Crowe, Dr. Jerome F. Crowley, Mrs. J. F. Crowley.

D—E—F—G.

Mrs. R. B. Daggett, Miss Lily F. D'Arcy, Charles W. Darr, Mrs. John Allen Daughterty, Levi H. David, Frank Davis, jr.; Mrs. Frank Davis, jr.; Gilbert S. Dent, Senator C. C. Dill, Mrs. C. C. Dill, Lipcoln Dixon, Vernon A. Dorsey, R. S. Doughton, M. C. Dougherty, Charles A. Douglas, L. W. Douglas, W. T. Doyle, Peter A. Drury, Rodney Dutcher, W. B. Duncan, jr.; Fred East, Mrs. Fred East, E. C Easton, Fraser Edwards, Senator Ellick, J. Fred Essary, A. F. Favour, J. B. Faatz, O. F. Felix, Mrs. O. F. Felix, Carter Field, Senator Duncan U. Fletcher, Hamilton Foley, Mrs. Hamilton Foley, Mrs. Rose Forester, E. W. Gableman, Erma Garey, Hampson Gary, Mrs. Hampson Gary, Judge Finis Garrett, Robert M. Gates, Mrs. Robert M. Gates, Judge James W. Gerard C. W. Gilbert, F. W. F. Gleason, C. C. Gove, Mark L. Goodwin, L. E. Greer, Charles A. Gridley, P. I. Grimme, Charles S. Groves, Joseph F. Guffey, Sara P. Grogan, Rear Admiral Cary T. Grayson.

H—I—J—K.

W. C. Hall, Loretta H. Hannan, Leo P. Harlow, Robert N. Harper, Mrs. R. N. Harper, James Hagerman, jr., Edwin A. Halsey, Mrs. E. A. Halsey, W. J. Harper, Senator Pat Harrison, Mrs. Pat Harrison, W. S. Harvey, Mrs. W. S. Harvey, Senator Harry B. Hawes, Senator Carl Hayden, Charles S. Hayden, Mrs. J. W. Hayden, Miss Elizabeth Heiser, H. H. Herr, J. W. Hester, M. D. Hildreth, G. R. Holmes, Rice Hooe, J. W. Holcombe, Miss Mary Hornaday, Matt Horne, Mrs. L. W. Hughes, Miss Phyllis Hughes, Miss Ruth Hughes, Representative Cordell Hull, Mrs. Cordell Hull, Thomas L. Hunter, Mrs. B. F. Iden, R. Sturgis Ingersoll, W. D. Jamieson, Mary W. Johnson W. F. Johnson, Mrs. W. F. Johnson, Charles A. Jones, T. G. Jaslin, E. B. Kay, Mrs. E. B. Kay, Frank Kent, Russell Kent, William P. Kent, Grattan Kerans, James Kerr, C. P. Keyser, Marshall L. King, Senator William

L—M—N—O.

Gen H. Oden Lake, Robert R. Lane, Ewing Laporte, David Lawrence, Clarence F. Lea, William E. Leahy, Mrs. W. F. Leahy; Mrs. Elizabeth O. Leavell, E. Brooke Lee, Miss Adelaide Lewis, Miss Mary Lewis, G. Gould Lincoln, Richard Linthicum, C. Linthicum, Thomas Logan, Breckenridge Long, Frank B. Lord Representative Louis L. Ludlow, D. S. Mackall, D. S. Mackall, jr., John C. Mackall, A. S. Maddox, M. H. Magruder, Mrs. Mary Mallon, Paul R. Mallon, George Manning, Judge McChord, Mrs. McChord, Augustus McClockey, M. G. McCormick, Senator John McDuffie, Kenneth McKellar, W. J. McNally, Mrs. W. J. McNally, Arthur V. Meigs, Mrs. E. B. Meigs, Margaret Wister Meigs, Lowell Mellett, Charles Michelson, O. L. Milmor, T. J. Minick, Maj. Gen. William Mitchell, Mrs. William Mitchell, J. E. Mitchell, Mrs. Jaspar Moore, S. B. Moore, Joseph V. Morgan, Dr. William A. Morgan, Mrs. W. A. Morgan, Mrs. Annie Murphy, Joseph Murphy, M. S. Murray Rear Admiral R. T. Nicholson, Lewis Nixon, Mrs. L. Nixon, Representative Mary T. Norton, R. L. Norton, Hugh H. Obear, J. J. O'Rourke, Miss Ruth Oberly, Miss Portia Oberly, D. J. O'Brien, Mrs. D. J. O'Brien, Representative J. E. O'Connell, George O'Connor, Mrs. George O'Connor, Representative Frank Oliver, Mrs. John O'Neil, R. V. Oulahan, Senator Lee S. Overman.

Charles Pickett, Senator Key Pittman, Leah S. Pollock, Representative E. W. Pou, G. W. Pratt, Representative A. S. Prall, W. J. Price, Mrs. W. J. Price, Corinne Quarles, Mr. Quintell, Senator J. E. Ransdell, John A. Riley, Hans Rieg, Representative M. A. Romjue, Charles G. Ross, J. P. Ross, J. P. Ross, jr., Dr. Sterling Ruffin, W. D. Rutter, L. R. Sacks, J. P. Schiavone, Robert Scott, Charles O. Shaw, Kathryn H. Shenk, Swager Sherley, Mrs. S. Sherley, Senator Morris Sheppard, Mrs. M. Sheppard, Frank B. Shutts, E. T. Simpson, James J. Slattery, Mrs. Anna J. Sloan, Mrs. Jouett Shouse, Miss Shouse, J. H. Small, H. McM. Small, Mrs. H. McM. Small, Arthur C. Smith, Clarendon Smith, Mrs. Frank Hiram Snell, F. H. Spiess, Senator D. F. Steck, Frederick Stohlman, Mrs. F. Stohlman, Mrs. Margaret Streeter, Mark Sullivan, W. C. Sullivan, Mrs. W. C. Sullivan, Henry Suydam, Conrad Syme, Miss Sylvester, Rita L. Taggart, Huston Thompson, Mrs. Huston Thompson, C. S. Thomas, J. C. Todd, Robert Thomas, Bascom Timmons, Ray T. Tucker, Joseph P. Tumulty, Mrs. J. P. Tumulty, Miss Grace Tumulty, Sallie A. Turner, Senator L. D. Tyson.

V-W-Y-Z.

Warren Van Dyke, Henry Vernon, Senator Robert F. Wagner, Albert Wamsley, Senator David I. Walsh, E. J. Walsh, Mrs. E. J. Walsh, John Walsh, John J. Walsh, Senator Thomas J. Walsh, Charles D. Ward, C. W. Warden, Miss G. Weaver, M. W. Whitney, Mrs. M. W. Whitney, G. M. West, J. L. West, Dr. C. J. Whitlow, Mrs. Woodrow Wilson, Mrs. C. J. Whitlow, Miss Whitmore, Senator Burton K. Wheeler, Mrs. B. K. Wheeler, Mrs. Clyde Williams, Frederic William Wile, Miss Chari Williams, Manton E. Wyvell, Mrs. M. E. Wyvell, William M. Williams, Mrs. M. R. Wise, Waddy B. Wood, James L. Wright, Natalie B. Yates, Mrs. Mark Reid Yates, E. B. Zimmerman.

Stimson's Pet Parrot Arrives in New York

New York, June 10 (A.P.).—Old Soak, Secretary of State Stimson's pet parrot, arrived here today from Manila on the liner President Wilson. The parrot, famed for his naughty vocabulary, greeted Treasury Department agents, who took charge of him with a barrage of language that could not be interpreted.

Mr. Stimson left the parrot behind when he gave up his post as Governor General of the Philippine Islands to join President Hoover's Cabinet. Later he sent for the bird when Old Soak became lonesome. The parrot will be taken to Washington.

American Wins Boy King's Prize.

Warsaw, Poland, June 10 (A.P.).—Capt. W. B. Bradford, of the United States Army, with Jack Snipe, won the first prize cup given by King Michael of Roumania at the horse show here today. Americans were unsuccessful in the competition for the National Cup, which went to the Italian team.

Wedding and Engagement RINGS
WALFORD'S
Jewelry Dept.
909 Pennsylvania Ave. N.W.

STUDEBAKER
Ask Us to Let You Drive It
Phones: Potomac 1631 Decatur 630

Movies to show at home

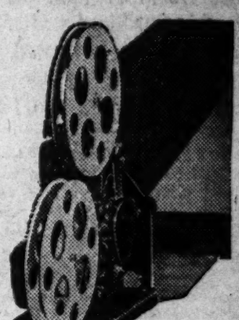

You can rent them or buy them here

Drama—comedy—travel—sports and many other interesting professionally made photoplays are available for use with your Kodascope projector—in Kodak Cinegraphs you can rent or buy.

Ciné-Kodak home movie outfits on convenient terms.

Eastman Kodak Stores, Inc.
607-14th St., N. W.

FIRESTONE LEADERSHIP now brings you the greatest improvements ever built into tires.

Tougher Rubber—Firestone Gum-Dipped Tires have the toughest, strongest, greatest wear resisting tread rubber in the world. Toughness which keeps the safety tread still on your tires for thousands of extra miles.

Wider Tread—The improved, wider, deep, rugged tread means safety against skidding—sure-footed traction at all speeds on all roads—longer wear—longer mileage.

Doubled Flexing Life—Firestone cords are twisted for greatest strength and elasticity, then Gum-Dipped—saturated and insulated with rubber which doubles the flexing life of the cord structure.

Greater Safety—For the greatest safety and extra mileage features ever built into tires, demand a set of improved Firestone Gum-Dipped Tires on your car at once—the tires that hold all world records for Safety, Mileage and Endurance. We have a complete stock—Come in today.

Firestone Dealers
SAVE YOU MONEY AND SERVE YOU BETTER

A FLAWLESS TROUBLE-FREE HOME OR BUILDING CAN BE YOURS!!

NATCO TEX-TILE

Charm and distinction unite with economy and permanence, when you build with Natco Tex-Tile. Each unit laid forms a section of a strong, moisture-proof, fire-safe wall, insulated against heat and cold by a multiple blanket of dead air. The beautiful textured face never needs painting, never discolors or weathers. The inner face is scored, all ready for plaster.

Natco Tex-Tile is a structural clay product. It reduces depreciation, insurance, upkeep, and fuel expense, gives you all you can ask in a building material. Write for a free booklet showing eight Small-Home plans, designed by foremost architects.

NATIONAL-FIRE PROOFING COMPANY
General Offices: Fulton Building, Pittsburgh Pa.

New Shapes and new advantages of Natco Underground Clay Conduit enable Telephone, Light and Power Companies and Municipalities to render better public service. Write for details.

Pittsburgh Office · Fulton Building
Distributed by Smith & Kline, Inc., Rosslyn, Virginia

SLAIN ACTRESS HAD $1,000, POLICE FIND

Films Veteran With Whom She Died, Penniless, It Is Believed.

SUICIDE PACT IS DOUBTED

New York, June 10 (A.P.).—Two stars that had been some time sliding downward along the theatrical firmament had plunged into the darkness that knows no dawn today.

Margaret Lawrence and Louis Bennison were dead, with bullets through their hearts, and all that remained of two careers that once held such high promise was the routine business of officialdom, autopsies and inquests and investigations.

Miss Lawrence, who had spent more than half her 40 years on the stage, was under Equity suspension for "walking out" on a play in which she was being starred. Bennison had been replaced as leading man in a play that opened tonight because he failed to attend rehearsals.

Their last appearance on the boards had been together, in a vaudeville sketch in an uptown theater, and the sketch had proved unsuccessful.

Miss Lawrence had weathered the setbacks of recent months, at least financially, for police found almost $1,000 in her pent house apartment, but Bennison was known to be without cash, a few days ago having gone so far as to borrow a dollar from a Lambs' Club bellhop. For the first month the talented comedienne and the movie cowboy who rose to stardom on the stage had lived in the actress' apartment.

40 Gin Bottles Found in Room.

"If the sunset has a heart, look for us there," read a note pinned to the penthouse door.

A friend of Miss Lawrence discovered them, the actress in her bed clad in a night gown, Bennison slumped on the floor beside her, dressed except for his shoes and his toupe. On the coverlet lay the actor's pistol, a "six-shooter," such as he used in his cowboy films.

And about the room were stacked 40 gin bottles—empty. City toxicologists said that both Miss Lawrence and Bennison were intoxicated when they died.

The note at first led police to believe that Miss Lawrence had so written her valedictory to the world before carrying out a suicide agreement. But the actress' sister, who came from Germantown, Pa., said Miss Lawrence had not written the note, and Mrs. Gertrude Chalair, who found the bodies yesterday, said it had been pinned to the door for several weeks.

Murder and Suicide, Police Believe.

Police subsequently veered from the suicide pact theory to one of murder and suicide.

Miss Lawrence sprang to fame on Broadway in 1911 in "Overnight" and during the succeeding years played in "Tea for Three," "Wedding Bells," "Lawful Larceny," "The Endless Chain," "Secrets," "In His Arms," "Mixed Doubles," "The Behavior of Mrs. Crane" and "Possession."

In 1913 she was married to Orson D. Munn and they had two daughters, now 14 and 12 years old. In 1922 the Munns were divorced and five years later she was married to Wallace Edinger, with whom she appeared in "Wedding Bells." Last November she filed suit for divorce from him, but he died before the case was reached.

Bennison had a wife and daughter in California and a brother engaged at a movie studio there.

Van Lear Black Crashes; 5 Safe, Abandon Flight

Calcutta, India, June 10 (A.P.).—Van Lear Black's Far Eastern flight in his touring Fokker ended in a crash near here today, but the American publisher and four companions came out of the wreckage unhurt.

After flying from Allahabad, Mr. Black's ship was about to land at the Dumdum airdrome when it took a nose dive. The forepart was buried in the earth, which fortunately was soft because of recent heavy monsoon rains. The machine was smashed. The flight was bandoned and the damaged machine will be sent to the United States.

I start to work early in the morning. I don't take time off for meals. I work every day, rain or shine. I am a Washington Post Classified Ad.

PRESIDENT LAYS CORNER STONE OF NEW COMMERCE BUILDING

CONTINUED FROM PAGE 1.

nings of the Capitol to the beginnings of the White House.

"Even when, seven years later, the administrative bureaus of the Government were moved from New York and Philadelphia and set up in Washington, they consisted in entire personnel of officials and clerical force of less than 150 persons. Since that time the administrative functions of the Government have been expanded year by year until they now require twenty times as many officials for each million of people as were required then. While there may be complaints over the expansion in other directions, this department can not be a subject of them, for it is devoted solely to aid and foster the development of higher standards of living and comfort of our people.

"The beginnings of the idea to create a Department of Commerce are perhaps obscure. There was no provision in the Constitution for any Cabinet officer, department or bureau. A nation struggling for liberty and freedom naturally gave more thought to provision of fundamental freedom by formulation of law for its protection than to the administration of those laws, but necessarily administration quickly followed.

"In advising upon the divisions into which administrative work should be assigned, it is said that Alexander Hamilton proposed the creation of six departments — State, Treasury, War, Justice, Post Office and Trade—but out of economy the last named department was not created. It was not until 114 years later that the functions which he then described emerged as the Department of Commerce.

Hamilton Saw Need.

"As Secretary of the Treasury, however, Hamilton's vision well comprehended the necessities of Federal Government activity in support of commerce and industry. Of the bureaus which are now included in the Department of Commerce, those of Patents, Census, Lighthouses and Navigation were established by him in the Treasury.

"During the hundred years before the founding of the department, other bureaus were created and finally brought together into a homogeneous organization with full Cabinet representation under President Roosevelt, and with Mr. Cortelyou as its first Secretary. The 26 years since its foundation have shown an extraordinary expansion and change until the department has evolved into its present impressive size and helpfulness.

"And its ideals are clear: That by cooperation and not by compulsion it should seek to assist in maintaining and giving the impulse of progress to commerce and industry in a Nation whose economic life underlies advancement in every other field.

Representative Elliott, as author of the Elliott-Fernald public building act which authorized this present building program in the District of Columbia, calling for an expenditure of $50,000,000 and for other buildings in the Nation aggregating $115,000,000, characterized this construction program as "probably the most stupendous ever adopted by this or any other government."

Smoot Speaks Briefly.

Senator Smoot, in his brief address, asserted that "to Herbert Hoover the Department of Commerce owes an incalculable debt of gratitude, for his organizing genius; his masterly administrative skill; his creative imagination and amazing energy; his crystal-clear comprehension of the department's needs and possibilities, in relation to our national life."

Secretary Lamont made a sweeping survey of events that led to the final erection of this building and the progress of the Department of Commerce through the years. He called attention to the conduct of commerce on a vastly greater scale than in the past and that for its survival "business must be on an economically sound basis; it must proceed on knowledge of exact facts."

Former Secretary Cortelyou briefly recalled his service with the Department of Commerce and Labor and pointed out that the department "enjoys the rare distinction of having given to the country a President." He declared that "it was Mr. Hoover's record as Secretary of Commerce that confirmed the people in the belief they had long entertained in his fitness to assume the great responsibilities of the Presidency, a belief amply justified by the event."

The U. S. Marine Band rendered music at intervals during the ceremonies.

When Out-of-Town Friends Drop In!
. . . as they are wont to do at summer meal times . . . don't get all hot and bothered!
Bring Them Over to—
The Cavalier Cafe
3500 14th Street N. W.
Cool, convenient and delightful.
Breakfast .....35 cents up
Luncheon .....50 cents up
Dinner .....75 cents and $1.00
also a la carte
Delicious Food
Excellent Service

Students of G. W. U. Will Receive Prizes

President Marvin to Preside at Class Night Rites for Graduates.

President Cloyd Heck Marvin, of George Washington University, will present prizes to students outstanding in scholarship and student activities at class night exercises tonight in Corcoran Hall. Julia Denning, president of the senior class of Columbian College, will preside.

Other features of the program are the valedictory address, to be delivered by Louise DuBose, who is valedictorian of the class by reason of having maintained the highest scholarship average in her class, and the salutatory address by William Lawrence Krebs, who stands second in scholastic achievement.

Harriman Dorsey, of the senior class of Columbian College, will deliver the mantle oration, passing on the senior class mantle to this year's junior class to Betsy Booth, junior vice president.

Tomorrow night at 8 o'clock commencement exercises will take place in Washington Auditorium, when 500 students from all schools of the university will receive their degrees.

Dr. Harry Davies Recovering.

Friends here have been notified that although Dr. Harry F. Davies, formerly o fthis city, continues seriously ill as a result of injuries suffered in the Cleveland Clinic disaster May 15, he has an excellent chance of recovery. Dr. Davies was a staff physician at the clinic.

Football Stadium Plans Discussed

Piney Branch Citizens Told of Project to Make Over Empty Reservoir.

Making the empty Sixteenth Street Reservoir into a football stadium with a running track around the field and a swimming pool at one side, as planned by the District Park and Planning Commission, was discussed by President Henderson, of the Piney Branch Citizens Association, at the last regular meeting till October yesterday evening in the Hamline M. E. Church. It is further planned, he said, to make the land adjoining the reservoir a recreation center for the neighboring section of the city.

The preparations for cutting Arkansas avenue under the Sixteenth Street Bridge were also announced by Mr. Henderson, tracts of land which stood in the way of the improvement having at last been bought up by the District.

The membership then agreed that there should be more effective services for tuberculosis sufferers in Washington, there being at present no suitable place for hopeful cases of this disease.

Forgery of 18 Checks Is Charged.

Charged with forging eighteen checks at Washington department stores, Ralph Frederick Hutchins, 30, of 912 Twenty-fifth street northwest, was arrested yesterday by Headquarters Detectives Ira Keck and B. W. Thompson. The alleged forged checks are said to have amounted to $500.

Frenchman Waiting to Fly Ocean Weds New York Girl

Pilot of Yellow Bird Obtains Waiver of Five-Day Law as Hops of Yellow Bird and Green Flash Are Postponed to Thursday at Least.

Old Orchard, Me., June 10 (U.P.).—The flights of the American monoplane Green Flash and the French monoplane Yellow Bird to Europe were postponed tonight until Thursday at least because of unfavorable flying conditions over the proposed route.

The flyers were notified by Dr. James H. Kimball, of the New York Weather Bureau that it would be inadvisable to take-off until the latter part of this week.

With the two planes in readiness for the flights, the flyers spent a quiet day today waiting for the weather jinx to stop dogging their footsteps.

Jean Assolant, pilot of the Yellow Bird, was the center of attraction when he returned from Portland this afternoon after his marriage to Miss Pauline Parker.

Assolant said his bride would return to New York Tuesday and take a steamship for Paris, where the Yellow Bird will terminate its flight. She hopes to arrive there in time to greet the flyer upon his arrival at Le Bourget Field.

Portland, Me., June 10 (U.P.).—Jean Assolant, pilot of the French monoplane Yellow Bird, was married here today to Miss Pauline Parker, of New York.

The simple ceremony was performed by City Clerk A. Edwin Smith at the City Hall after the couple had obtained a waiver of the five-day law.

The wedding resulted from a rapid-fire romance which began when Miss Parker, an attractive blonde, came to Old Orchard on May 27 and spent four days at the Hotel Brunswick, headquarters of the transatlantic fliers.

After her return to New York, Assolant corresponded with her. She arrived here early this morning by train and they were married a few hours later.

Moscow-New York Hop Planned by Russians

Moscow, June 10 (A.P.).—A flight by Russian aviators from Moscow to New York by way of Alaska has been set for August 15.

The fliers are Pilots Shestakov and Bolotov. The trip is being undertaken by the Soviet airways commission. The proposed route covers about 12,500 miles.

Long Plunge Kills Princeton Student

Youth Walks to Infirmary With Fractured Skull After Fall.

Princeton, N. J., June 10 (N.Y.W.N.S.).—John Clarton Gittings, jr., 19-year-old Princeton sophomore, of Philadelphia, died early this morning from injuries received when he slipped and fell last night from a lofty scaffolding on an unfinished building here.

Young Gittings, accompanied by other undergraduates, started shortly after midnight last night to climb up the scaffolding on what is to be the new McCarter Theater, with the purpose of sliding down the spiral fire escape on the tower of the unfinished structure. As he neared his goal, his foot slipped, and he fell into the excavation beneath.

Gittings climbed out and walked to the university infirmary, where it was found that he had suffered a fractured skull and internal injuries. His father was notified and was with the boy when he died this morning.

Man Found Under Grandstand Dies.

Walter Coleman, colored, 43 years old, address unknown, was found in an unconscious condition under the grandstand seats at Griffith Stadium yesterday afternoon at 3 o'clock. He was taken to Freedmen's Hospital and died there on the emergency table. A hospital staff physician pronounced him dead.

Get the Right Sort of Paint

FLOOR STAINS AND WAX
POLISHING BRUSHES
SCREEN PAINTS
ENAMELS FOR PORCH WICKER
PAINTS FOR LAWN BENCHES
WALL TINTS

¶ You can always count on getting the proper paint for your particular job, when you bring your redecorating problems to us.
¶ We know paints, stains, varnishes and all other finishes, and are always glad to have customers avail themselves of our experience.
☛ What is it you wish to paint or brighten up?

AUTO PAINTS AND ENAMELS
ROOF & GARAGE PAINTS
HOUSE PAINTS
VARNISHES FOR EVERY PURPOSE
PAINT REMOVERS
RELIABLE BRUSHES

SPECIALLY LOW PRICES
HUGH REILLY CO.
PAINTS & GLASS
1334 New York Ave.—Phone Main 1703

added ZEST.. added FLAVOR

To salads of crisp, succulent lettuce, peppery cress, luscious tomatoes—or any one of a hundred different kinds and combinations—Heinz Vinegar adds new zest and flavor.

Taste it. No sharpness here; no rawness. Just a fruity, mellow flavor that makes your salad dressings doubly delicious. For Heinz Vinegar is not only made of the finest materials, but is *aged* in wood for months . . . That's why it adds so much to your salads. Whatever the kind . . . Cider, Malt, White or Tarragon—you'll find it delightful.

You buy Heinz quality at practically no additional cost. And Heinz quality in Heinz *Oven-Baked* Beans, Heinz Tomato Ketchup, Heinz Rice Flakes, Heinz *Cream* of Tomato Soup—or any of the Heinz 57 Varieties—always gives *more* for your money in flavor, goodness and satisfaction.

57

HEINZ PURE Vinegars awaken joyous flavors

"I SAVED 20% ON MY WORKMEN'S COMPENSATION INSURANCE"

Over $22,000,000 Returned in Dividends to Policyholders by This Large, Strong Company which Serves Thousands of the Biggest Concerns in the Country

A few of our Policyholders
Addressograph Company*
American Pulley Company
American Steel & Wire Co.
American Wholesale Corp.
American Woolen Co.
Baltimore Car & Foundry Co.
Bigelow-Hartford Carpet Co.
F. W. Bolgiano & Co., Inc.
The Brookings Institution
Columbian Iron Works, Inc.
Congoleum-Nairn, Inc.
Continental Baking Co.
Continental Can Co., Inc.
Corby Baking Company
Creel Brothers
Davis-Wick-Rosengarten Co., Inc.
Dietrich Brothers
District of Columbia Paper Mfg. Co.
W. L. Douglas Shoe Co.
Durham Duplex Razor Co.
Fels & Co. (Soaps)
General Baking Co.
Gold Dust Corporation
S. Kann Sons Co.
Knollman-Spidel Fireproofing Co., Inc.
Lake Stone Co., Inc.
Lansburgh & Bro.
Liggett's Drug Stores
Lockwood, Greene & Company
Loose-Wiles Biscuit Co.
Lord Baltimore Press
P. T. McDermott Co., Inc.
R. E. Milor Co., Inc.
Murray Brothers
New York Times
Northeastern Construction Co.
Pittsburgh-Des Moines Steel Co.
Rolls-Royce of America, Inc.
E. G. Schafer Company
A. B. See Elevator Co.
Shaw-Walker Co.
Splitdorf Electrical Company
E. R. Squibb & Sons
Stern Co. of Washington, Inc.
Charles M. Stieff, Inc.
Stone & Webster, Inc.
Stutz Motor Car Co.
The United Publishing Co.
Union Iron Works
United Drug Company
United Shoe Machinery Corp.
Universal Auto Co., Inc.
Washington Post
West End Laundry
White Cross Bakery
Winchester Repeating Arms Co.
Woodward & Lothrop

"I cut my cost of doing business by saving 20% on Workmen's Compensation and other kinds of insurance."

This statement is made by thousands of executives *every year.*

You could have made similar savings by placing your insurance with Liberty Mutual.

Just claims are settled promptly, fairly and courteously by trained adjusters who work direct for this company. No third-party delays and misunderstandings.

Every risk is carefully selected. This saves needless losses for the responsible, well-managed firms who insure through Liberty Mutual.

Our safety engineers are skilled in reducing accidents. This means lower rates.

And *we sell direct*—eliminating high sales costs.

These factors have lowered expenses so much that we have saved and returned over $22,000,000 to our policyholders — *a saving of at least 20% to every policyholder every year.*

BOARD OF DIRECTORS
CHARLES L. ALLEN, *Pres., Norton Co.*
WALTER C. ALLEN, *Pres., Yale & Towne Mfg. Co.*
HARRY L. BAILEY, *Wellington, Sears & Co.*
CHARLES G. BANCROFT, *V.-P., United Shoe Mach. Corp.*
S. BRUCE BLACK, *Pres., Liberty Mutual Ins. Co.*
WALTER S. BUCKLIN, *Pres., National Shawmut Bank*
MORGAN BUTLER, *V.-P., Associated Textile Companies*
GEORGE H. CLOUGH, *Pres., The Russell Co.*
FRANK D. COMERFORD, *Pres., New Eng. Power Ass'n.*
HOWARD COONLEY, *Pres., Walworth Co.*
FRANCIS W. DAVIS, *Pres., Pilgrim Laundry Co.*
WILLIAM O. DAY, *Treas., U. S. Envelope Co.*
JOSEPH P. GRAY, *Pres., Boston Mfrs. Mutual Fire Insurance Co.*
JOHN GRIBBEL, *Pres., American Motor Co.*
JOHN S. KENT, *Pres., M. A. Packard Co.*
GEORGE H. LEACH, *Vice-Pres., George E. Keith Co.*
HAROLD A. LEY, *Vice-Pres., Fred T. Ley & Co., Inc.*
LOUIS K. LIGGETT, *Pres., United Drug Co.*
RONALD T. LYMAN, *Treas., Whitestone Mfg. Co.*
CLINTON S. MARSHALL, *American Steel & Wire Co. (Worcester Dist.)*
FREDERIC C. McDUFFIE, *President, York Mfg. Co.*
EVERETT MORSS, *Pres., Simplex Wire & Cable Co.*
JAMES S. MURPHY, *Pres., Stickney & Poor Spice Co.*
HUGH NAWN, *Pres., Hugh Nawn, Inc.*
HARRY L. RICE, *Pres., Rice & Hutchins, Inc.*
FREDERICK P. ROYCE, *V.-Pres., Stone & Webster, Inc.*
J. NEWTON SMITH, *Pres., Boston Woven Hose & Rubber Co.*
R. PAUL SNELLING, *Vice-Pres., Saco-Lowell Shops*
HARRY G. STODDARD, *Vice-Pres. & Treas., Wyman-Gordon Co.*
MALCOLM B. STONE, *Treas., Ludlow Mfg. Associates*
EUGENE V. R. THAYER, *Chairman of the Board, Punta Alegre Sugar Co.*
CLARK V. WOOD, *Pres., Springfield St. Ry. Co.*

GET THE FACTS: TELEPHONE OR SEND FOR THE BOOKLET

LIBERTY MUTUAL
INSURANCE COMPANY
HOME OFFICE—BOSTON

ASSETS $19,451,318
LIABILITIES and RESERVES $16,409,860
SURPLUS $3,041,458
(December, 31, 1928)

Washington Office: Investment Building
(Open Evenings till 9 P. M.)
'Phone Main 7347
Offices in Principal Cities

LIBERTY MUTUAL INSURANCE CO.
Investment Building W.P. 6-11
Washington, D. C.
Please send me your booklet, "The Cost of Compensation Insurance." It is understood that this will not place me under any obligation.
Name.....
Address.....
Firm's Name.....

The Washington Post.

THE WASHINGTON POST CO.,
Washington, D. C.
EDWARD B. McLEAN,
President and Publisher.

MEMBER OF THE ASSOCIATED PRESS.

The Washington Post is a member of the Associated Press, receiving the complete service of the world's greatest news-gathering organization.

The Associated Press is exclusively entitled to the use for republication of all news dispatches credited to it or not otherwise credited in this paper, and also the local news published herein.

TERMS OF SUBSCRIPTION.

Delivered by Carrier in Washington.

Daily, Sunday included, one year	$8.40
Daily, Sunday excepted, one year	6.00
Sunday, only, one year	2.60
Daily, Sunday included, one month	.70
Daily, Sunday excepted, one month	.50
Sunday only, one month (with four Sundays)	.20
Sunday only, one month (with five Sundays)	.25

BY MAIL, PAYABLE IN ADVANCE.

Maryland and Virginia.

Daily and Sunday.	Sunday Only.	Daily only.
One year..$10.00	One year.... $4.00	One year...$7.00
Six months 5.00	Six months... 2.00	Six months. 3.50
One month. .85	One month... .40	One month.. .60

(Mexico and Canada, Incl.)

ALL OTHER STATES.

Daily and Sunday.	Sunday Only.	Daily Only.
One year..$12.00	One year.....$5.00	One year...$8.00
Six months 6.00	Six months... 2.50	Six months. 4.00
One month 1.00	One month... .50	One month. .75

All Subscriptions by Mail Payable in Advance.

New subscriptions for The Post or renewals will not be accepted unless payment accompanies the order. Remittances should be made by drafts, checks, postoffice orders, registered letters or express orders, payable to The Washington Post Co.

Entered at the Postoffice, Washington, D. C., as second-class mail matter.

National Advertising Representative—PAUL BLOCK, Inc., Park-Lexington Building, New York; Palmolive Building, Chicago; Little Building, Boston; General Motors Building, Detroit; Guarantee Trust Building, Philadelphia; Chancery Building, San Francisco.

Tuesday, June 11, 1929.

THE GOVERNMENT'S BUILDINGS.

The laying of the corner stone of the Department of Commerce Building by President Hoover is an auspicious beginning of the Government's building program. This is the most extensive program of building ever undertaken in the world. Three hundred and sixty-three million dollars are to be expended, of which $115,000,000 will be expended in the District of Columbia. The Department of Commerce Building will cover eight acres and be seven stories in height, and will cost $17,500,000. The annual expenditure in carrying forward this Federal building program will be about $35,000,000.

The chief mover in this great work is Richard N. Elliott, of Indiana, chairman of the House committee on public buildings and grounds. He began the work four years ago. He found that no public building bills had been enacted since 1913, and more than 900 bills were on the calendar providing for buildings in as many cities and towns. Mr. Elliott conceived the plan which was subsequently adopted, and with the support of President Coolidge and Secretary Mellon he prepared the bill which passed the House in the Sixty-eighth Congress. It was not acted upon by the Senate. Mr. Elliott persevered, again secured the passage of his bill through the House, and by the earnest efforts of the late Senator Fernald, chairman of the Senate committee on public buildings, it was passed by the Senate. The last Congress enacted supplementary legislation proposed by Mr Elliott, which completes the national program.

The Secretary of the Treasury is charged with responsibility for executing this great building program, with the Postmaster General sharing responsibility so far as postoffice buildings are concerned. Secretary Mellon has given special care and study to the development of the Government's building plans, and has contributed largely to the artistic merit of the plans as well as to the adaptation of buildings to their sites.

In his address yesterday Chairman Elliott alluded to the inspiring character of the buildings that will carry into the future the present-day conception of the grandeur and permanence of the United States:

> A nation is judged by the character and education of its people, its public buildings, its homes, its literature and art, as well as by its natural resources. When the great buildings authorized in this program are all completed they will add much to the beauty and stateliness of the National Capital and other cities, to the efficiency of our Government, and to the health and comfort of the Federal employes, and will increase the respect of our people for the Government and elevate our Nation in the eyes of the world. It is a well-known fact that in these days when we are spending millions of dollars in research work, excavating the ruins of ancient cities, one of the things our students are most vitally interested in is the kind and character of the buildings they had in those days. From these we judge the civilization and culture of ancient times.

The most satisfying feature of the present program is its solidity. The building now provided are designed to stand for ages. Provision is made for reasonable future demands, although, of course, it is realized that the future will make its own demands that can not now be foreseen. When new structures are needed hereafter the buildings now being constructed will be found worthy in taste and solidity to hold a permanent place in the National Capital, no matter how gloriously the future Capital may expand.

INTER-AMERICAN UNDERSTANDING.

The international conference of American states which met in Havana in January, 1928, passed a resolution urging exchange of professors and students between the countries of North and South America. It is in harmony with this resolution that Simon Guggenheim, former United States senator, has made available $1,000,000 to establish a system of exchange fellowships between the United States and Latin America.

The practice of sending scholars and research workers abroad to study culture and science as they are developed in other lands has gained considerable popularity in this country. The existing Guggenheim Foundation has made it possible for more than 200 artists, scholars and other creative workers to study abroad. Most of the existing fellowships provide for exchange of students with the Old World. Insufficient attention has been given to the cultures and the political systems that are developing in this hemisphere. The English-speaking countries of the north and the Spanish-speaking nations of the south have much in common. They can not fail to benefit from a greater diffusion of their cultures.

The Guggenheim plan is especially propitious in that it makes the new fellowships available to citizens of Argentina, Bolivia, Brazil, Chile, Peru, Uruguay and Mexico, as well as the United States. Many of the scholars given this assistance may come into the United States and gain a new conception of this country and its policies. At any rate this stimulus to "commerce of things of the mind, of spiritual values," as the donor puts it, will tend to give each country a better knowledge of its neighbors. Mr. Guggenheim takes the position that "for better understanding among the citizens of the American republics nothing is needed but more knowledge—a knowledge of the other's culture that yields nothing in zeal for one's own." The gift helps to emphasize the desire of the United States to understand the Latin-American countries and, in turn, to be understood by them.

COCK ROBIN DEBENTURE.

Who killed Cock Robin? No one wants the honor; no one is willing to share the blame. But some one must answer to the farmer for this cowardly deed. The farmers will begin to inquire about it prior to the congressional election a year from this coming fall. Who is going to take the blame?

In this vein runs the debate in the Senate over the conference report on the debenture plan for subsidizing agriculture. Even the Senate is now convinced that its pet, Cock Robin Debenture, must die, but its sensitive political feelings shrink from the actual slaying. The Senate, yea, even the conferees who so valiantly defended the creature of their genius before the rude delegates of the House, are now reconciled to the killing, if only the House would do it. But the House does not even recognize that Cock Robin Debenture lives and quite indifferently declines the role of executioner.

It appears from the debate in the Senate that a portion of the membership in the so-called lower house is willing to do the deed. But the iron-fisted politicians who have a death grip on the representatives will not permit it. Senator Smith, stalwart defender of the debenture bird in the conference, informed his colleagues that he would be willing "to accede to the conference report, if the necessity arose, if the coordinate branch of the Congress would express itself." Senator Heflin contributed the thought that there are "some political agencies at work which are providing a 'city of refuge' for members of the House who must run for election next year." He pictured representatives on the platform commending themselves to their constituents and answering queries as to the debenture plan in the most convenient way. One refrain would be: "I never had a chance to vote on the debenture; I would have voted for it." Another would be: "I was prepared to vote against it."

This is truly a hard pill for the Senate to swallow. The insurgents and the Democratic majority paraded out this scheme of helping the farmer and caused all senators to commit themselves on it. Now that they have laid themselves liable to certain criticism from one side or the other, they must swallow their own concoction and suffer the consequences. It would have been a pretty scheme if the Senate could have nobly championed the cause of the farmer and then been saved from final enactment of debenture legislation by the House. But under present circumstances the Senate must play the role of both creator and slayer of the unfortunate bird. Senator Heflin referred to the favorable action of the House on the conference report as a "further slap in the face of the Senate," but it would be more appropriate to call the blow a boomerang.

SOUTHERN FARM RELIEF.

A different kind of farm relief is proposed in a bill that has been favorably reported to the Senate by the committee on irrigation and reclamation. The bill would authorize creation of one model community in each of ten Southern States for the purpose of teaching better methods of farming and improving conditions of rural life.

The report of the committee notes that in such States as Alabama, Arkansas, Florida, Georgia, Louisiana, Mississippi, North and South Carolina, Tennessee and Texas there has been a marked decadence in agriculture since the Civil War because of tenancy and the one-crop system. Special legislation, aside from the general farm relief program, is alleged to be necessary to rehabilitate those sections. The experiments are proposed especially for the benefit of tenant farmers on large plantations which were once cultivated by slaves. The Interior Department hopes to replace absentee ownership with ownership by the man who actually cultivates the land, and to substitute the one-crop system with a program of diversified farming.

The plan would be incomplete if it provided only for tenant-owned farms and improved methods. It is proposed that the department organize a rural community which will serve as a model to farmers throughout each State. Attention would be given to social, educational and economic problems from a community standpoint, with a view to making rural life more attractive. Tenancy has created a very unsatisfactory condition in large sections of the South, and an example in community building is much needed.

There is no suggestion of reclamation in this scheme. Only fertile lands under cultivation would be chosen for the experiments. It is proposed that the Government shall acquire land and sell it to approved settlers on long-term agreements. The Department of the Interior would provide plans for development of the model communities. It is anticipated that these settlements would furnish an example that would revolutionize rural life in the South. By showing the farmers how to help themselves, the plan strikes at the basis of the farm problem. It will no doubt have careful consideration by Congress.

PROHIBITION COURTS.

Senator Jones, of Washington, author of the famous five-and-ten law increasing the penalties for violation of the prohibition act, has offered to Congress another ingenious scheme for drying up the country. He has introduced a bill which would authorize the President to appoint two additional judges in each Federal judicial district, whenever the business of the courts should become sufficient to justify the increase. To this new system of "associate district judges" all cases involving enforcement of the Volstead and kindred acts, and other specified cases, would be referred.

When Senator Jones championed, at the last session of Congress, the more drastic fines and jail sentences for dry law violators, there was ample warning that juries would refuse to convict bootleggers rather than expose them to the more severe punishments. Those predictions have been fulfilled in numerous cases. It appears now that Senator Jones is attempting to set up a new set of prohibition courts.

It would be the duty of the Jones courts to "hear and determine, to the exclusion of other district judges in such districts," all proceedings arising under the prohibition act. Apparently to stave off the opprobrium that would be heaped upon a court system for the exclusive adjudication of prohibition cases, these tribunals would also be given jurisdiction in cases involving the narcotic drug laws, naturalization, internal revenue and custom laws, certain misdemeanors and civil cases involving less than $5,000. Since there are 129 Federal judicial districts in the United States, the President would have authority to appoint 258 new judges at salaries of $6,000 per year.

Some of the Federal courts are in need of additional judges to handle the increased business brought about by prohibition. But the notion of creating a special system of courts for the enforcement of prohibition is absurd. What is there about the prohibition act that makes it supreme above the other laws of the land? The Jones scheme would give rise to two different court systems dealing with prohibition. There would be no excuse for appointment of the "associate district judges" in all the districts. The chaos which such a plan opens up to view should be sufficient to make even the judiciary committee, to which the bill was referred, put on the brakes. But it must be remembered that Senator Norris, chairman of that committee, betrayed the drys by supporting Al Smith last year, and it is to be expected that he will try to wiggle back into their good graces by espousing the Jones scheme.

A Hollywood motion picture actress claims to know more than 100 ways to make the feminine figure appear fat. If she knew only one satisfactory way to make the feminine figure look thin, she could retire in luxury for the rest of her days.

Maryville, Mo., has a law prohibiting the use of vile or vulgar language before a policeman, but it has no law against thinking.

The Senate having passed a cancer cure measure, the virus will now kindly curl up and die.

BRITISH LABOR'S BIG JOB

From the New York Herald Tribune.

The make-up of the MacDonald ministry suggests very strongly that the new government in Great Britain considers as its most important problem that of unemployment and industrial depression. The appointment of J. H. Thomas to the portfolio of Lord Privy Seal, with this problem in charge, is notice to the country and the world that in the estimation of the Prime Minister and his advisers it ranks ahead of foreign affairs. Mr. Thomas is also to be deputy leader of the House of Commons and chairman of a group within the ministry to be known as the committee of national reconstruction. Other members of this committee include the chancellor of the exchequer, the colonial secretary, the minister of health, the minister of labor, the president of the board of trade and the first commissioner of works.

There is no doubt that the British industrial situation, both from the social and the political point of view, deserves this concentration of heavy guns. But there is considerable doubt whether, under the circumstances, the country can expect a positive and effective program of relief.

In the first place, the lack of a clear parliamentary majority makes it necessary that the Labor government gain Liberal consent to any measure of which the Conservatives disapprove. This virtually rules out anything as socialistic as the nationalization of the coal industry. Liberal sentiment opposed this pet scheme of the Laborites in the Samuel report, issued in 1926, and Liberal leaders denounced it on the stump in the recent campaign.

Considerable Liberal support might be won for a program of "rationalization," not only in coal but in the other depressed industries, such as steel and cotton, but this would require for its success either the cooperation of the industrialists affected, who have shown little inclination to reform, or their coercion. How far the Liberals would agree to their coercion is a question. Moreover, rationalization would not prove any too popular with the rank and file of the Labor party, since it entails economies that begin with the displacement of labor.

The inclusion in the committee of national reconstruction of the chancellor of the exchequer and the first commissioner of works prompts the notion that an effort will be made to relieve unemployment by the promotion of public enterprises. This was the remedy proposed by Lloyd George, though on a scale which incurred the derision of both Conservatives and Laborites. Mr. Thomas, in a recent utterance on the difficulties of his new job, said he would not be influenced by "fantastic schemes," which is a term that was applied to the Welshman's panacea. It is evident that he has no intention of adopting it except in part, and as a palliative rather than a cure.

The stimulation of emigration is indicated by the presence in the committee of the colonial secretary. This has been tried with indifferent success by the Conservatives. Possibly Labor will have better luck in persuading the dole-supported, home-loving unemployed to seek their fortunes in the dominions, but the prospect is none too bright, especially as the dominions are less than eager for British discards.

It looks very much as though the present Labor government were doomed to disappointment in tackling this huge problem. It hasn't the power in the Commons to attempt a real solution. The most it can hope to achieve is a slight amelioration of today's distress. Every one will wish it godspeed on this mission.

JEFFERSON
EAST SIDE
WEST SIDE
HERE'S TO A UNITED DEMOCRACY!
HERE'S TO JOHNNY RASKOB WHO MADE THE DEFICIT AND THEN RAISED IT!
RAH! RAH! RAH! FOR JOUETT SHOUSE!
SHOUSE THE DINNER

The Love Feast.

PRESS COMMENT.

Add Similies:

Philadelphia Inquirer: As wet as a congressman's trunk.

Scarcely Any.

Toledo Blade: A vaccination mark has few places to hide any more.

Or Worse.

Dallas News: Ginger ale now seem to be classed as an accessory after the fact.

News.

Macon Telegraph: Now if a dry agent should shoot at a motorist and hit a tire, that would be news.

Then Why Work 'Em?

Toledo Blade: By working crossword puzzles it is possible to find a lot of words for which you will have no use.

Back to Earth.

Detroit News: What good does it do endurance fliers to remain aloft seven days, and come down to find the room rent due?

Yeah?

Seattle Times: There is a growing impression that the shield in the Nation's coat of arms, after all, is a front view of a padlock.

Strange.

Dallas News: One of the strangest things in this world is how unpopular prohibition is and how hard it is for an anti to get elected.

Which, Indeed?

Akron Beacon-Journal: Social caste in Washington is a tangled affair, and a few outsiders know whether a bootlegger or a lobbyist ranks higher.

Liberty, As Is.

Macon Telegraph: A land of liberty is one where a prohibition enforcement agent is at liberty to do as he darn well pleases and get by with it.

Tragedy.

Lyons (Kan.) News: A Lyons man dropped a bundle of laundry on the pavement the other day and broke both bottles.

But Today.

Florida Times-Union: Twenty-five years ago when one saw a man handling a package with all the care in the world, it could have been eggs.

Don't Be Silly.

Detroit Free Press: More and more we feel convinced that the Antisaloon League has the power to do the cause of temperance a great constructive service—by disbanding.

Which Is Worse?

Indianapolis Star: Premier Mussolini bans bathing beauty contests as "grave inconveniencies to the moral order." To say nothing, Benito, of the eye strain.

Or, "According to Einstein."

Milwaukee Journal: The American Booksellers Association is to present the White House with a library. In the next presidential message we're going to look for a paragraph beginning, "As Emerson says."

Poor Fellow.

Kansas City Star: A man recently released from one of our best reform penitentiaries says he finds life very dull on the outside. He misses the nightly lectures and moving picture shows.

Most Reassuring.

Ohio State Journal: Anyhow there aren't any known efficiency experts on the President's law enforcement commission and that is reassuring as far as it goes.

As It Always Is.

St. Louis Post-Dispatch: It is said the Missouri Legislature refused to let women serve on juries because it was feared they would swat persons charged with violating the dry laws. The State patrol bill was also beaten because it was feared highway police would become snoopers for the soda-poppers. So that in one way and another prohibition was usually present and answering to roll call when the assembly met.

He Still Needs Spanking if He Won't Play Unless He Can Bat.

By ROBERT QUILLEN

JOHN SMITH, good American, sits in the grand stand. He is unhappy He is irritable. The home team is losing. An umpire's decision maddens John and others of his kind, and in a moment the air is filled with flying bottles. The umpire falls.

What is the explanation? Is it sufficient to call John Smith a bad sport? That merely describes a symptom. It is a symptom of a disease so common that a critic might be justified in calling it Americanitis.

The small boy, selfish by nature, quarrels to win advantages and have his own way; and if ten small boys plan a make-shift game of ball, every one clamors for the right to bat first. But only the one unschooled in obedience and wholly spoiled by lack of restraint and discipline is hateful enough to take his ball and go home if denied first place. The others, trained to adjust themselves to the inevitable, make concessions in the interest of harmony. They know how to compromise. They surrender to majority opinion.

Adults, like children, are spoiled by freedom. They are undisciplined. Because they are free of restraint and still childishly selfish, they will not observe the few fundamental rules essential to the preservation of a democracy.

They pledge themselves to abide by the will of the majority, but they will not submit to authority. The majority, once in power, becomes a master to be obeyed, and thus its very existence maddens the spoiled ones and prompts them to rebel.

In lodge or church or club, they abide by the rules while the rules work to their advantage; but neither custom nor majority opinion can influence them when their will is opposed. They will rule or ruin; boss or quit.

They help elect representatives to make laws for the guidance of all; and while they agree with the majority, they condemn the few who have no respect for law. But if the majority is against them, and makes laws they do not approve, they feel no obligation to obey.

They clamor for police protection and denounce the inefficiency of the law's servants, but they feel resentful and abused when an officer obeys his instructions and arrests them for speeding.

Too much freedom has spoiled them. They lack the mental balance and the self-discipline that enables men to adjust themselves to the scheme of things.

They are a house divided against itself. They tear down their own building. They think the rules fair while they are winning and denounce the rules when they lose. They throw pop bottles at authority when a decision is against them.

Cheerful winners, Yellow losers. Free men too childish to abide by rules of their own making.

(Copyright, 1929.)

ENGLISH TRAGEDY.

The tragedy behind one of England's greatest estates was recently revealed when the "domain of Surrendon Dering," from the lovely mansion, the ancestral home of the Derings for 900 years, to the humblest cottage, went under the hammer at Ashford Kent. The story is told in the London Daily Mail, which says Sir Henry Edward Dering went to the beautiful manor house Surrenden Dering, in the village of Pluckley, a man of 21. He left it a broken man of 62—broken by the worry of trying to keep intact the home where he and his ancestors have lived for more than 900 years. His struggle has failed. He had been forced by the heavy burden of taxation to sell Surrenden Dering and the estate, which includes the perfect old-English village of Pluckley.

Sir Henry has looked his last on the old-world village, on his Tudor farmhouses nesting in the Weald of Kent, and on the broad, wooded home park, where 300 of the finest deer in the country graze peacefully. He has walked for the last time down the long gallery, where hang the portraits of his ancestors.

"The hard part was deciding to go," Sir Henry said, and added:

"Since I was 21, I have slaved to keep it as you see it, but now that I am 62, I feel I can not go on. The worry has been too much and I ask myself why I should not have a little peace in the few years that are left to me. I have taken a house at Hythe. I have never been an extravagant man. This property was bankrupt when I came to live here 40 years ago. I pulled it round and made headway until we had these crushing taxes."

Sir Henry's greatest regret was that the sale of his estate meant the dispersal of the ancestral pictures. These included portraits of every one of the ten baronets of the line, from the first Sir Edward Dering, who was M. P. for Kent, down to Sir Henry himself.

One of the cherished possessions which he will carry away with him is a soiled scrap of parchment inscribed in medieval Latin. It is 912 years old Its edges have frayed away. Its seal has been broken and lost, but it shows how Sired the Saxon became possessed of these Kentish fields. The first of the Derings, Dering Fitz Sired, was Sired's son.

BRIDGE-BUILDING ANTS.

In the Madeira Islands, not long ago, a visiting naturalist saw a swarm of ants coming through the window into his dining room. He tried to stop the invasion by spreading fly paper across the window sill. After a few of their number had been caught in the sticky stuff, their comrades ran off, but soon returned, carting sand and bits of wood. With these they built tracks across the fly paper and so reached the sugar bowl.

This is one of the many incidents that reveal the astonishingly human-like reasoning power of these insects. Their keeping of "cows" is another example of their cunning and resourcefulness.

It has long been known that many ants keep "herds" of other insects called aphids which excrete a sweet fluid; that they "milk" these "cows" by stroking their backs, and even build "stables" in which to house them. Recently it was discovered that the ants know how to protect their herds and how to catch them if they try to escape from their corrals, writes Michel Mok, in Popular Science Monthly.

The insect "stables" usually are in the form of oval or tunnel-shaped chambers made of bits of grass interwoven with silk. An observer recently watched ants, as they drove one of the "cows" up a stem toward its shed. They coaxed it on, urging it from behind with their antennae, just like human cattle drovers. If it tried to turn back, they pushed it; if it went off along a side stem, one of the ants ran out beyond it and drove it back to the right road.

One day the same observer found, on the branch of a tree, a "stable" in which the wind had torn a large hole. The "cattle" were escaping down the tree. Four ants went quickly after the runaways, got below them and cut them off. They probed them with their antennae, bit them and drove them back to the damaged shed. They got them in, guarded the opening and later in the day repaired the hole.

LETTERS TO THE EDITOR.

Farmer Sells Corn at 92 Cents a Bushel and Consumer Pays $402.50; Who Gets the Difference?

To the Editor of The Post—Sir: As a farmer, in a small way, I am more of less interested in legislation now before Congress for farm relief. We certainly ought to have better prices for what we raise. But I doubt if the proposed legislation will accomplish much. If, on the other hand, Congress, the President, or the Supreme Court, or even one of the many bureaus which I have run into during my visit to Washington, would, or could, devise some means for getting for the farmer some of the increment which attaches to his products on the road between the corn crib and the stomach of the consumer the problem would be readily solved.

This suggestion grows out of an experience which met me on my way to Washington. I went into the dining car for a light breakfast and ordered, as a starter, a dish of corn flakes. It was brought to me in an "original package" upon which was printed (in conformity with law) the weight of the contents. I found that the package contained exactly "⅞ of an ounce." The charge for that enormous meal was 35 cents. I did a little figuring on the back of the menu card and found that a bushel, allowing also 10 per cent for loss in the cooking process, represents 1,150 three-quarter ounce packages of "flakes" and, at 35 cents the "portion," that bushel of maize costs the consumer $402.50. Of course he gets an ounce of cream and a dab of sugar with his "flakes," but allowing half the price he pays for sugar and cream that corn still represents a price around $201.25 a bushel.

The "one twenty-five" is more than any farmer has received for his corn for a long time. Where does the other $200 go? Have we no statesmen who are capable of devising a method through which some of it may reach the producer? I ask you.

H. A. CRUSE.

Congressmen Themselves Are to Blame for the State of the Record; Public Tired of Propaganda.

To the Editor of The Post—Sir: What is Congress trying to make of the Congressional Record? It was once an accurate report of the proceedings of Congress, but now it has become a catch-all, full of magazine articles, newspaper reports, speeches that are falsely reported to have been delivered on the floor of the Senate or the House, and what not. It appears that the recent movement for improvement of the Record has gone sadly awry.

Senator King recently referred to the Record as "a burying ground for editorials, articles, speeches and addresses from all parts of the country and relating to every conceivable subject." Senator Walsh, of Massachusetts, says the committee on printing agrees with this view.

Every one is agreed that senators and representatives are equal offenders. Some Western member must tickle the vanity of a constituent by printing an article about him or written by him; some member from the South must clutter up the pages with every clipping he can find on a fanatical subject in which he is personally interested; another from the East makes use of the Record to carry on his campaign for reelection by a display of his oratory.

Readers of the Record want an accurate account of the proceedings of Congress, not propaganda.

ALLEN HARTWELL.

Democratic Leaders Must Cooperate or Make Way for Others if Party Is to Survive.

To the Editor of The Post—Sir: Your editorial, "Democracy's Disunions," appearing in today's Post is as timely as it is true. There is only one error in your article, wherein Senator Simmons, of North Carolina, is referred to as a Democrat. His past actions in the November, 1928, election clearly show that he is no longer a Democrat, and it was no therefore, to be expected that he would attend the banquet to be given by the Democratic leaders in Washington on Monday evening. However, it is regrettable that some Democrats of the South have declined to attend this affair, thereby giving the impression of their approval to the action of those who bolted the ticket in November.

It is just such incidents as this which cause a great host of voters to cast their ballots against the Democrats in a national election. When the Democratic leaders can't agree among themselves, are continually creating discord within their own ranks, how can the public businessmen be expected to close their eyes, stop their ears and forget all this wrangling one day in every four years and vote for such a party? Unless this wrangling and discord among the so-called leaders of the Democratic party is quickly changed, either one of two things will and must happen, viz: Either the leadership of the party will be transferred to others, or a new party will spring up to take the place of the Democratic party. One thing is certain, the Democratic voters will not stand much longer for the tactics now being enacted by its so-called leaders.

W. T. PARROTT.

Falls Church, Va., June 7.

Condemns Invasion of Col. Lindbergh's Privacy—"No Brains," Thinks Kansas City Scribe.

To the Editor of The Post—Sir: To me the affrontery exhibited by the yokels who insist on invading the privacy of Lindbergh is offensive in the extreme. Is America becoming like a centipede that has use for many legs but only one head? If so, let the man on horseback teach the vulgar how to behave.

How far is it from admiration to hero worshiping? From the fox trot to the goose step? Are we indeed "all sail and no anchor?" If so, the commission appointed by President Hoover won't have to search very far to find the cause of our crime wave. The remedy is another matter, for it has never been found possible to supply a people with a new set of brakes.

H. D. KISSENGER.

Kansas City, June 5.

EVENTS OF INTEREST IN SOCIETY CIRCLES OF CAPITAL

Foreign Service Brings Visitors To Washington

Many Envoys Now Home on Leave of Absence From Posts.

By JEAN ELIOT.

THE United States Foreign Service does not seem to be involved in the "vacationless summer" thrust upon Washington by President Hoover's decision to remain in town. A round dozen of our envoys to South and Central American republics are in this country on leave, with a few from European countries and at least one—Mr. Hoffman Philip, United States Minister to Persia—from far off Asia. And, presumably, since it is the custom of ambassadors and ministers to hand in their resignations at the close of an administration, they are waiting with a rather personal interest to know what the President proposes to do in the matter of diplomatic appointments.

Mr. U. Grant-Smith, United States Minister to Uruguay, is in town, a guest for a few days of Mr. and Mrs. Irwin Laughlin at their house on Crescent place. Mr. Willis C. Cook, Minister to Venezuela, and Mrs. Cook, are staying at the Mayflower. And Mr. George T. Summerlin, Minister to Honduras, is at the famous little bachelor club at 1718 H street—all of whose original members have given up bachelorhood to join the ranks of the benedicts. Mr. Grant-Smith, whose home is in Washington, Pa., is one of our bachelor envoys.

Another Pennsylvanian, Mr. David E. Kaufman, Minister to Bolivia, is home on leave and has been much in and out of Washington. He is now on a brief trip with friends, but will return to the Mayflower next week.

Mr. and Mrs. Hoffman Philip have been here for several months, as Mr. Philip has been recuperating from a long illness. They are staying at Stoneleigh Court and will be in town a week or so longer before leaving to make a series of visits.

Mr. and Mrs. J. Butler Wright were here last week, fresh from Hungary, where Mr. Wright has been serving as minister, but have gone North to do some visiting. They promised, however, to return later in the summer. Mrs. Wright was a Washington girl, Miss Harriet Southerland, and she and her sister, Mary, now Mrs. Louis Bacon, of Boston, were famous belles here a dozen years ago. They are daughters of Rear Admiral and Mrs. William H. H. Southerland.

Our Minister to Nicaragua, Mr. Charles C. Eberhardt, is also home for a visit, but is not in Washington at the moment.

The consular branch of the service is also well represented among the visitors. Consul General Claude I. Dawson, now on duty at Rio de Janeiro, is on his way to his home in South Carolina, and presumably will come to Washington before returning to Brazil. Mrs. Carlton Bailey Hurst, wife of the United States Consul General at Budapest, is passing several days at the Martinique Hotel. Mr. Hurst has recently taken over his post in Hungary after being consul general at Berlin for two years, and Mrs. Hurst is making a visit home before joining him there. Moreover, Mr. and Mrs. Louis Dreyfuss are passing some time at the Mayflower. Mr. Dreyfuss, who has the rank of consul general, has recently returned after making an inspection tour in northern Europe.

Ambassador of Italy Returns to Capital.

The Italian Ambassador, Nobile Giacomo de Martino, returned yesterday from a trip to Detroit and New York.

Senator and Mrs. William H. King have returned from New York, where they passed several days.

Senator and Mrs. Charles Waterman will leave Washington at the end of next week to go to Hot Springs, Va., where they will pass the summer.

The United States Ambassador to Japan and Mrs. Charles MacVeagh have arrived in New York to attend the wedding of their son, Mr. Charlton MacVeagh, to Miss Adele Merrill, daughter of Mr. and Mrs. Edwin Godfrey Merrill, on Saturday at Bedford, N. Y.

Mr. Harry K. Curtis, of Chicago, son of Vice President Curtis, has returned here for a short visit and is again at the Mayflower.

Representative and Mrs. Sol Bloom and Miss Vera Bloom expect to sail June 29 on the Leviathan for England, where they will spend some time before going to the Continent. They will be abroad until the end of August.

Mrs. William J. Donovan, wife of the former Assistant to the Attorney General, has returned from New York.

Representative Ruth Hanna McCormick was among those entertaining at dinner on the Powhatan roof last evening.

Dean Henry G. Doyle Is Host at Luncheon.

Dean Henry Grattan Doyle, of George Washington University, and Mrs. Doyle entertained at luncheon at the Cosmos Club yesterday in honor of Prof. J. D. M. Ford, of Harvard University, who is to be the commencement speaker at Catholic University today. Among the guests invited to meet Dr. Ford, were, Dean George N. Henning, Prof. Merle I. Protzman, Prof. James C. Corliss, Prof. Alan T. Delbert and Prof. Ralph B. Foster, Dr. James A. Robertson, Miss Heloise Brainerd, of the Pan-American Union, Senor Angel Cabrillo y Vazquez, of Catholic University, Dr. Constantine E. McGuire, and Mrs. C. K. Jones and Mr.

Charming Visitor From the West Coast

Bachrach.

MISS IVY VEDITZ,
of Los Angeles, who is visiting Mrs. Edward Campbell Shields. The daughter of a former commercial attache of the U. S. Embassy in Paris, she once made her home in the Capital.

C. H. Hastings, of the Library of Congress.

Gen. W. W. Atterbury arrived yesterday at the Willard from his home in Philadelphia. He plans to remain several days.

Maj. Gen. and Mrs. Thomas Q. Ashburn will have as their guest until July 1 Mrs. W. H. Peek, wife of Col. Peek, of Governors Island, N. Y., who will arrive Thursday from Baltimore, where she has been visiting. Gen. and Mrs. Ashburn will pass the month of August as usual at Edgartown, Martha's Vineyard, Mass.

Mrs. Claude A. Swanson, wife of Senator Swanson, and her son, Mr. Douglas Hall, will sail on June 29 for Scandinavia. Senator Swanson will join them in Europe later in the summer and will return with them in October.

The Commandant of the Navy Yard and Mrs. Arthur Lee Willard will entertain a company of sixteen at dinner Thursday evening.

Mrs. Willard's sister, Mrs. Uri J. Hill, of Kansas City, will arrive Monday to be the guest of Admiral and Mrs. Willard for about a week. She is on her way by motor to the New England coast.

Mrs. Alvin T. Hert, vice chairman of the Republican national committee, has closed her apartment at 1785 Massachusetts avenue and has gone to her home in Louisville, Ky.

Mr. Frank Hitchcock will arrive today at the Willard from his home in New York. Mr. Hitchcock, who was formerly Postmaster General, expects to remain several days here.

Mrs. Robert Love Taylor has closed her apartment at Stoneleigh Court, where she has been spending the winter and spring, and has gone to her home in Bristol, Tenn.

Artist Will Be Guest Of Women's Press Club.

Mr. Douglas Chandor, the British artist, who is painting the portrait of the Cabinet ministers while in Washington, will be the honor guest at luncheon today of the Woman's National Press Club.

Mrs. Charles M. Conkey, of Chicago, Democratic National Committeewoman of Illinois, is in Washington, having come to attend the testimonial dinner given last night in honor of Mr. Jouett M. Shouse. She is making her headquarters at the Mayflower during her visit here.

Mr. and Mrs. Preston Burch are passing several days in New York, at the Barclay.

Mrs. Thomas B. Hutchinson left yesterday to attend the wedding of her niece, Miss Dorothy Taylor, daughter of Mr. C. C. Taylor, of Pittsburgh, to Mr. William B. Rodgers.

Lieut. Comdr. Charles B. C. Carey will leave Friday to go to Philadelphia for several days before starting for Victoria, B. C., whence he will sail June 29 for China. He has been in Washington for two years and will now be on duty with the Asiatic Fleet.

Mrs. Samuel T. Rhodes, sr., of the Eastern Shore, has announced the engagement of her daughter, Miss Cecil Virginia Rhodes, to Mr. Charles A. Trageser, of Baltimore. The wedding will take place at the end of this month.

Miss Susan Kintner Hostess To Budding Debuantes.

Miss Suzan Brooks Kintner, daughter of Capt. Edward G. Kintner, U. S. N., and Mrs. Kintner, has returned to Washington from Staunton, Va., where she was recently graduated from Stuart Hall. Miss Kintner entertained at luncheon yesterday at her home at 2301 Connecticut avenue for a number of the debutantes of next season, when she will be presented. The guests were Miss Loranda Prochnik, Miss Laura Tuckerman, Miss Engracia Freyer, Miss Frances Morse, Miss Mary Carol Henry, Miss Louise Earle and Miss Eleanor Ringold, of Baltimore; Miss Mary Goodwin, Miss Dorothy Chadwick, of Princeton, N. J., who is the guest of Miss Morse; Miss Carroll Henderson, and Miss Mary Lee Phillips.

On Thursday Miss Kintner will go to Bay Head, N. J., to attend the house-party to be given by Miss Polly Kellogg. She will be gone a week.

Capt. and Mrs. Kintner, with their family, will go to Virginia Beach about July 1 to pass a part of the summer.

Brides-to-Be Feted Prior To June Weddings

Parents and Friends Are Hosts at Dinner and Dance Parties.

Mrs. Charles H. LeFevre entertained at dinner last evening for her daughter, Miss Hester Ann LeFevre, whose marriage to Mr. Gordon Lindsay Luke will take place tomorrow. The party included Miss LeFevre's attendants. At the same time Mr. Luke entertained at a bachelor dinner at the Carlton. Yesterday afternoon Mr. Oliver Walker entertained at a tea for Miss LeFevre and Mr. Luke.

Mr. and Mrs. Sidney Blake, of Philadelphia, will entertain the bridal party at a luncheon today at the Carlton, and this evening Miss Exilona Hamilton will give a dinner for the bridal party. Her mother, Mrs. Frank Hamilton, will entertain Mr. and Mrs. LeFevre, Mr. and Mrs. Adam Keith Luke and Mrs. William C. Lenhart, a sister of Mr. Luke at dinner this evening. Following the rehearsal for the wedding tonight, Miss Adelaide Henry will entertain at a buffet supper at her home in Chevy Chase.

Mr. and Mrs. George E. Hamilton, jr., will entertain at dinner Saturday evening at the Chevy Chase Club in honor of Miss Nancy Hamilton and her fiance, Dr. Victor Alfaro. On Friday Miss Betty Ridsdale will entertain at a bridge tea and kitchen shower for Miss Hamilton at the Chevy Chase Club. On Sunday evening Miss Hamilton and Dr. Alfaro were dinner guests of Dr. and Mrs. Calhoun Stirling at the Congressional Country Club.

Mr. John Maury will entertain at dinner this evening at the Columbia Country Club for his daughter, Miss Marguerite Maury, whose wedding to Mr. Percy Beach McCoy will take place tomorrow. The dinner will follow the wedding rehearsal at All Saints Episcopal Church in Chevy Chase.

Saturday night Mr. and Mrs. Victor Cahill entertained at a dinner dance at the Congressional Country Club for Miss Maury and Mr. McCoy.

Mrs. Harry K. Ransley and Miss Elizabeth Ransley will come to Washington tomorrow from their home in Philadelphia to attend the wedding of Miss Hester Ann LeFevre and Mr. Gordon Lindsay Luke. They spent the week-end at the Mayflower with Representative Ransley, but returned to Philadelphia yesterday.

Mrs. Eugene R. Woodson and Miss Jean Woodson will leave today for West Point to attend commencement exercises at the military academy and the graduation dance. Miss Woodson, who is graduating from a local school, will enter National Park Seminary in the autumn.

Col. and Mrs. Brady S. Ruttencutter have arrived from San Francisco and are at the Hotel Martinique. After July 1 they expect to make Washington their home.

Mr. and Mrs. E. Alsop Are Visiting in Capital.

Mr. and Mrs. Edward Alsop, formerly of Washington, who have recently made their home in Paris, have returned to the Capital for a ten-day visit and are at the Mayflower. They arrived in New York two weeks ago and will sail for Europe the early part of July.

Mrs. Albert W. Bissell, of Evanston, Ill., is the guest of her father, Dr. Hubert Work, at the Mayflower. Mrs. Bissell expects to be in Washington for the week.

Selects Wedding Date

Harris & Ewing.

MISS ELIZABETH CLENDANIEL,
daughter of Mrs. George Clendaniel, whose marriage to Mr. John William Hollister, of Pueblo, Colo., will take place on June 20 in the Emory Methodist Church.

C. T. Bingham Weds in North

New York, June 10 (Special).—Heading the list of the week's brides was Miss Kathleen Wattson Howell, eldest daughter of Mrs. Irwin White Howell, married to Charles Tiffany Bingham, a son of United States Senator and Mrs. Hiram Bingham, of Newhaven and Washington, this afternoon in the chapel of St. Bartholomew's Church. The ceremony, performed by the Rev. Dr. Clifton Macon, assistant rector of St. Bartholomew's, assisted by Dean Brown, of Yale University, was followed by a reception in the home of the bride's cousins, Mr. and Mrs. John Wyckoff Mettler, on Park avenue.

Miss Howell, who was given in marriage by her mother, was attended by her sister, Miss Agnes Howell, as maid of honor. The bridesmaids were Miss Mary Irwin Howell, another sister; Miss Cora Legg, Miss Jennie Arnold, Miss Camille Miller, Miss Helen Smith, Miss Constance Dane, Miss Joan N. H. Brown, Miss Elizabeth A. Bliss, Miss Millicent F. Belknap and Miss Edith Hewitt Joffray, who is to be married to Mr. W. Warner Hoppin next Saturday.

Dwight Fishwick was Mr. Bingham's best man. The ushers were his four brothers—Hiram Bingham, jr., Alfred M. Bingham, Brewster Bingham and Woodbridge Bingham—also Chauncey B. Ives, Lee Mallory, Stuart Patterson Scott, Sydney Quarrier, Launcelot Patrick Ross and Winthrop Haight. Mr. and Mrs. Bingham are taking an extended motor trip in Canada, and on their return will live in this city.

Baron and Baroness Van Boetzelaer Van Oosterhout are at the Ambassador.

Mrs. Louis McC. Little arrived at the Drake today from Washington. Mrs. Francis G. Newlands and Mrs. Newlands Johnston, of Washington, are at the Gladstone. Arrivals at the Barclay include Maj. Gen. and Mrs. John A. Hull.

Generals Hosts To Polo Squad Of Ft. Benning

Wells and Fuqua Present Players at Dinner and Luncheon Here.

The members of the Fort Benning polo team were the guests of honor last night at dinner given by Maj. Gen. Briant H. Wells, deputy chief of staff, and Mrs. Wells, at their home on California street. The team is composed of infantry and artillery officers located at Fort Benning, Ga. Maj. C. B. Lyman, of the infantry, is the team captain. Capt. R. A. McClure, Lieuts. J. G. Van Houten and B. R. Jacobs, of the infantry, and Lieuts. H. Y. Grubbs and W. H. Bartlett, of the artillery, complete the squad of players. The other dinner guests were: Brig. Gen. and Mrs. E. E. Booth, Col. and Mrs. Guy V. Henry, Maj. and Mrs. Adna Chaffee, Maj. John M. Eager, Maj. and Mrs. Cortlandt Parker, Maj. and Mrs. John T. McLane, Maj. and Mrs. Willis D. Crittenberger, Maj. and Mrs. Ralph Talbot, jr., and Capt. George J. Forster.

The visiting team was entertained at luncheon yesterday at the Army and Navy Club, with Maj. Gen. S. O. Fuqua, chief of infantry, as host.

Mr. and Mrs. Frank Conger Baldwin left yesterday for their summer home at Nantucket, Mass.

Mrs. Charles J. Williamson will entertain at a luncheon tomorrow at the Wardman Park Hotel for her daughter, Mrs. W. W. Chalmers.

Mrs. S. S. Labouisse, of New Orleans, is spending some time at the Grace Dodge Hotel.

Mr. and Mrs. James A. Drain, who have been passing the spring at the Wardman Park Hotel, are now in New York. They will return in a few days.

Mr. and Mrs. Clarence W. Grosner have with them the latter's brother, Mr. Edward Kahn, of Cincinnatti.

Mrs. Louis Garfield, of Dayton, Ohio, has returned to Washington and is again visiting her brother-in-law and sister, Mr. and Mrs. Grosner.

Mr. and Mrs. E. W. Swift, of Chicago, are at the Grace Dodge Hotel for an extended stay. Mr. and Mrs. S. T. Williams, also of Chicago, are with them.

Mrs. J. Wilmer Biddle, of Philadelphia and Baltimore, and Mr. William Bowie Clarke, of this city were guests last evening at a dinner given by Mr. and Mrs. Edward Bennett Young at their residence in Charles Street avenue, Baltimore.

Mrs. Daisy Seymour Fronheiser will sail on June 22 to spend the summer abroad. She was the guest for whom Maj. and Mrs. Samuel Burleigh Milton

CONTINUED ON PAGE 10. COLUMN 5

What was Jimmy Doing?

How did they succeed in getting that picture? That ready-for-fun look in his eyes is Jimmy!

Jimmy was photographed by the Beidler-Viken Camera which permits children to act just as they do at home. This camera—exclusive with Underwood—eliminates the necessity for posing or catching the child when he is still.

UNDERWOOD & UNDERWOOD
Portraits of Quality
1230 Connecticut Avenue Telephone Decatur 4100

Nationally Advertised

Oxford $3.50

One-Strap and Two-Strap $3.00

High or Low Juliet $3.50

CONSTANT AW COMFORT STEEL ARCH SUPPORT
TRADE MARK REG. U.S. PAT. OFF.

Street and Housewear

CONSTANT COMFORT AND PROPHYLACTIC SHOES FOR WOMEN, in one-strap, two-strap, oxford and high-shoe styles. Of genuine kid leather—some styles in patent. Medium and low heels.

Sizes 2½ to 10—AA to EEE
Priced at $3 to $6.50

BOYCE & LEWIS
CUSTOM FITTING SHOE
439-7th St. N.W.
Just Below E

J. T. Norris and H. O. Brubaker, formerly with The Family Shoe Store, are associated with us.

Write for Catalog—Mail Orders Promptly Filled

FOR BETTER SERVICE
Be Sure Your Apartment is Under Wardman Management
"See Classified"

2101 CONNECTICUT AVENUE
APARTMENTS OF DISTINCTION
Reservations now being made for October occupancy
H. L. Rust Company
1001 15th St. N.W. Main 8100

You've Only One Life to Live

. . . so why not enjoy it in a leisurely manner in a completely serviced suite at an astonishingly low rental!

LIVING-BEDROOM, BUFFET KITCHEN AND BATH
$65 Up Monthly
Maid Service Frigidaire
Rates by day, week or month
J. E. Burgett, Mgr.
Columbia 7400
NEW AMSTERDAM
2701 Fourteenth Street N.W.

WOODWARD & LOTHROP
10TH 11TH F AND G STREETS

Jane Wandl Acquires a Smart Suntan

With the help of the beach, the kindly sun, and a sunback Jane Wandl swimming suit, you, too, should follow in her smart footsteps. And, matching suntan and the sands, are the woven beach capes and squares, with bands of red, orange, green and blue.

Jane Wandl Bathing Suits, $5
Beach Capes, $4.75
Squares, $3.95
SPORTSWEAR, THIRD FLOOR

Many Modern Beach Nymphs don
Linen Gob Trousers, $2.95

They flaunt their affection for the sea as boldly as real "Tars." What smart pictures their slim silhouettes create in these sailor fashions. Sizes 14 to 20.
SPORTSWEAR, THIRD FLOOR

In this busy age
. . . wise moderns choose to live where service is superb and luxury and ease abound.
Cool, spacious housekeeping suites 2, 3 and 5 room apts. available.
FULL HOTEL SERVICE
Moderate monthly rentals
Call Potomac 4480
The Fairfax
A Residential Hotel of Distinction
2100 Massachusetts Ave.

"Say It With Flowers"
Such Happy June Events
—as Weddings and Commencements demand the beautifying touch of fresh
FLOWERS
Suggestions and estimates for any floral requirements gladly made, without obligation to you.
Moderate Prices
GEORGE C. SHAFFER
Open Sun. 900 14th St. Phones: Main 100 and 5115
Member Florist Telegraph Service

Paulina Silk Ensemble
A printed silk crepe ensemble consisting of jacket worn over one-piece dress. White collar with bow. Plaited skirt.
$35
THE WOMAN'S SHOP OF
Raleigh Haberdasher
1310 F Street

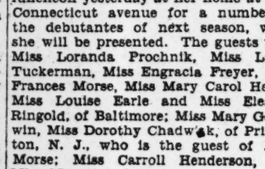

The Devon
A Women's Golf Oxford by Stetson
A two-tone tan calfskin oxford, with gristle rubber sole, that harmonizes perfectly with the present "sun tan" vogue. Lengths 4 to 9. Widths AAA to C.
$12.50
The Stetson Shoe Shop of
Raleigh Haberdasher
1310 F Street

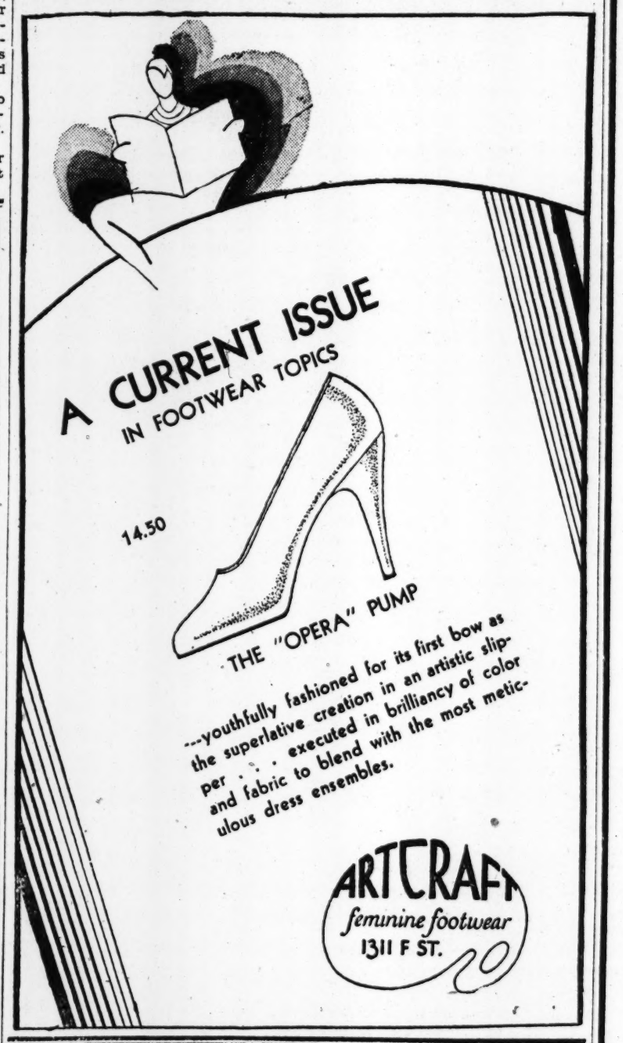

A CURRENT ISSUE IN FOOTWEAR TOPICS
14.50
THE "OPERA" PUMP
---youthfully fashioned for its first bow as the superlative creation in an artistic slipper . . . executed in brilliancy of color and fabric to blend with the most meticulous dress ensembles.
ARTCRAFT
feminine footwear
1311 F ST.

AWNINGS
Painting :: Wall Papering
CORNELL Wall Paper Co.
714 13th St. N.W. Main 5373

Food and Service Unsurpassed
The Collier Inn
COLUMBIA RD. AT 18TH ST.
OPPOSITE AMBASSADOR
LUNCHEON
11:30 until 2:30
Tempting Special Luncheon Platters, Salads and Other Seasonable Delicacies.
Our "Own-Made" Ice Creams and Pastries—"DELICIOUS!" YOU'LL SAY.
COLUMBIA 5042

WASHINGTON'S FINEST MEN'S WEAR STORE

RALEIGH "8"

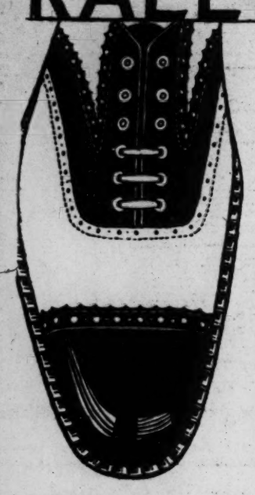

For dress and sportswear

$8

A dressy sport oxford of pliable white calf with tan or black calf trimming and leather soles. Widths AA to D. Lengths 6 to 11. Without a doubt the best men's shoe value in Washington.

Raleigh Haberdasher
1310 F Street

"Up where it's COOL" DANCING

Sodas
Ice Cream
Salads
Sandwiches
No Cover Charge
S. S. SILVER STATE ORCHESTRA

BUDD'S Roof Garden
18th & Columbia Rd

LURAY CAVERNS *by Bus*
And the Proposed Shenandoah National Park May Now Be Seen in One Day.
ROUND TRIP TO LURAY, $6.00.
Buses leave daily, 9th St. & Pa. Ave. (Bus Terminal), 7:30 a. m. & 2:30 p. m. Intermediate Stations, Warrenton, Sperryville and Skyland Resorts.
Valley Connections at Luray.
Buses Chartered for Special Tours
WASHINGTON-LURAY BUS LINE
Main 9493. Georgia 3732.

MT. VERNON
STEAMER
Charles Macalester
Leaves 7th St. Wharf Daily
10 A. M. and 2:30 P. M.
Round Trip, 85c
Admission, 25c
Cafe and Lunch Counter on Steamer
Mt. Vernon Not Open on Sundays

DAILY WEATHER REPORT

TODAY'S SUN AND TIDE TABLE

	A.M.	P.M.
Sun rises	4:41	
Sun sets	7:33	
High tide	11:07	11:49
Low tide	5:24	6:05

WEATHER CONDITIONS.

U. S. Dept. of Agriculture, Weather Bureau.
Washington, Monday, June 10—8 p. m.

Forecast for the District of Columbia—Fair and slightly warmer Tuesday: Wednesday mostly fair; gentle variable winds.

For Maryland, and Virginia—Fair and somewhat warmer Tuesday; Wednesday fair; moderate northerly winds.

The southeastern disturbance has moved northeastward, and it is centered off the Virginia Capes about latitude 37 degrees north and longitude 71 degrees west, lowest pressure about 29.60 inches. The northwestern disturbance has advanced to southeastern Manitoba, Winnipeg, 29.44 inches, with a trough of low pressure extending southwestward over the southern Rocky Mountain region, Pueblo, Colo., 29.60 inches. Pressure is high southeast of Newfoundland, the Ice Patrol Vessel reporting 30.20 inches, and relatively high from the Canadian Maritime Provinces southwestward across the Ohio and lower Mississippi Valleys, Parkersburg, W. Va., 29.92, and Galveston, Tex., 29.90 inches. Pressure remains high off the north Pacific coast, Eureka, Calif., 30.10 inches. During the last 24 hours there have been rains in the eastern portion of the South Atlantic States, showers over the northern plains and the northern Rocky Mountain and plateau regions and portions of the upper lake region. The temperature has risen somewhat in the central valleys and portions of the lake region and the upper Mississippi Valley, while it has fallen over Manitoba and Saskatchewan and the northern Rocky Mountain region.

The indications are for mostly fair weather in the Washington forecast district Tuesday and Wednesday, except that showers will set in on Wednesday in portions of the Ohio Valley, the lower lake region, and the northern Appalachian region. The temperature will rise Tuesday over the Southeastern States and in portions of the Middle Atlantic States. Elsewhere changes will be unimportant.

Local Weather Report.

Temperature—Midnight, 59; 2 a. m., 58; 4 a. m., 57; 6 a. m., 56; 8 a. m., 59; 10 a. m., 61; 12 noon, 72; 2 p. m., 73; 4 p. m., 74; 6 p. m., 73; 8 p. m., 71; 10 p. m., 60. Highest, 76; lowest, 56. Relative humidity—8 a. m., 56; 2 p. m., 22; 8 p. m., 35. Rainfall (8 p. m. to 8 p. m.), none. Hours of sunshine, 11.5. Per cent of possible sunshine, 78.

DEPARTURES FROM NORMAL.

Accumulated excess of temperature since January 1, 1929, 387 degrees.

Deficiency of temperature since June 1, 1929, 43 degrees.

Accumulated deficiency of precipitation since January 1, 1929, 1.59 inches.

Deficiency of precipitation since June 1, 1929, .65 inch.

Flying Weather Forecast.

Flying weather forecast for Tuesday, June 11:

Washington to Long Island, N. Y.—Mostly clear sky Tuesday; gentle northerly winds up to 1,000 feet and moderate northerly at 5,000 feet.

Washington to Norfolk, Va.—Clear to partly overcast sky Tuesday; moderate northerly winds up to 1,000 feet and moderate to fresh northerly at 5,000 feet.

Norfolk, Va., to Atlanta, Ga.—Clear to partly overcast sky Tuesday; gentle to moderate northerly winds up to 1,000 feet and moderate to fresh northerly at 5,000 feet.

Washington to Dayton, Ohio—Mostly clear sky Tuesday; gentle variable winds, becoming northerly near Dayton, up to 1,000 feet and moderate variable at 5,000 feet.

Uniontown, Pa., to Detroit, Mich.—Partly overcast sky Tuesday, risk of showers near Detroit; moderate southwest winds up to 1,000 feet and moderate west-southwest at 5,000 feet.

Detroit, Mich., to Rantoul, Ill.—Partly overcast sky Tuesday, risk of scattered showers; moderate to fresh southwest winds up to 1,000 feet and fresh west-southwest at 5,000 feet.

Rantoul, Ill., to Uniontown, Pa.—Clear to partly overcast sky Tuesday; gentle to moderate southwest winds up to 1,000 feet and moderate west-southwest at 5,000 feet.

Temperatures and Precipitation.

	Highest Sun. Mon.	Lowest night.	8 p. m.	Rainfall.
Washington, D. C.	76	56	71	....
Asheville, N. C.	74	52	68	....
Atlanta, Ga.	82	62	78	....
Atlantic City, N. J.	60	58	60	0.61
Baltimore, Md.	76	58	72	....
Birmingham, Ala.	86	62	80	....
Bismarck, N. Dak.	86	58	82	0.06
Boston, Mass.	72	52	60	....
Buffalo, N. Y.	72	52	68	....
Chicago, Ill.	82	56	80	....
Cincinnati, Ohio	80	54	76	....
Cheyenne, Wyo.	78	52	76	....
Cleveland, Ohio	70	52	70	....
Davenport, Iowa	84	60	82	....
Denver, Colo.	84	56	82	....
Des Moines, Iowa	88	62	86	....
Detroit, Mich.	78	58	72	....
Duluth, Minn.	86	58	80	1.04
El Paso, Tex.	98	68	94	....
Galveston, Tex.	86	80	82	....
Helena, Mont.	68	46	62	0.02
Indianapolis, Ind.	82	54	78	....
Jacksonville, Fla.	72	66	70	0.10
Kansas City, Mo.	88	68	86	....
Little Rock, Ark.	86	64	82	....
Los Angeles, Calif.	70	58	66	....
Louisville, Ky.	80	56	78	....
Marquette, Mich.	70	54	68	1.82
Memphis, Tenn.	82	66	82	....
Miami, Fla.	88	72	76	0.20
Mobile, Ala.	88	66	82	....
New Orleans, La.	88	70	86	....
New York, N. Y.	72	58	64	....
North Platte, Nebr.	94	64	92	....
Omaha, Nebr.	90	70	88	....
Philadelphia, Pa.	76	58	68	....
Phoenix, Ariz.	96	72	92	....
Pittsburgh, Pa.	78	52	74	....
Portland, Me.	70	52	58	....
Portland, Oreg.	64	52	64	....
Salt Lake City, Utah	76	62	58	....
St. Louis, Mo.	82	62	80	....
St. Paul, Minn.	92	68	88	....
San Antonio, Tex.	94	74	92	....
San Diego, Calif.	68	60	64	....
San Francisco, Calif.	64	56	64	....
Santa Fe, N. Mex.	80	54	76	....
Savannah, Ga.	68	64	64	0.04
Seattle, Wash.	58	50	56	....
Springfield, Ill.	82	60	78	....
Tampa, Fla.	88	76	78	0.14
Toledo, Ohio	74	50	70	....
Vicksburg, Miss.	84	68	80	....

River Bulletin.

Special to The Washington Post.

Harpers Ferry, W. Va., June 10.—Potomac River slightly cloudy and Shenandoah muddy this afternoon.

"Robin Hood" Film to Be Shown.

Announcement was made yesterday that the Young People's Society of the Christian Endeavor will present Douglas Fairbanks in "Robin Hood," a moving picture, at the First Congregational Church, Tenth and G streets northwest, at 8 o'clock tonight. A free-will offering will be taken.

SOCIETY EVENTS

CONTINUED FROM PAGE 9.

entertained at dinner on Sunday at Seyton, their place on Chesapeake Bay. Others present were members of the Siamese Legation staff, Mr. and Mrs. Luang Debavadi, Mr. Luang Chara, Mr. and Mrs. Wongs Svetalekha, Lieut. Col. Phra Amara, Maj. Davis, Mrs. Franklin, wife of Capt. Charles H. Franklin, and Mr. Seymour McConnell, son of the hostess.

The Rev Dr. and Mrs. F. Ward Denys and their family have closed their house at 1730 I street and have gone to their country home at Beuna Vista Springs, Pa., for the summer.

Mrs. Ely E. Palmer Plans Motor Trip.

Mrs. Ely Eliot Palmer and her mother, Lady Sharp, of London, who is her guest at her home, 1661 Crescent Place, will spend most of this week motoring in Virginia and will also motor to Annapolis. Lady Sharp passed the winter on her ranch in California and will sail early in July for her home in England. Mrs. Palmer is the wife of the U. S. Consul General in Roumania.

Capt. and Mrs. Holden C. Richardson have started by motor for Cleveland, Ohio, where they will make their home. Capt. Richardson recently retired from the Navy and has accepted a position with an airplane company there.

Mrs. Charles W. Waterman, wife of Senator Waterman, and Mrs. Charles McNary, wife of Senator McNary, were among those who had guests lunching with them yesterday at the formal opening of the Willard roof. Others lunching on the roof were Mr. Edward T. Clark, one-time secretary to President Coolidge; Mr. Willmott Lewis, Mr. George E. Hamilton and Mr. Benjamin Cohen.

Mrs. G. S. de Bustamente, of Irvington-on-Hudson, who is here to attend the wedding of Miss Hester Ann Le Fevre and Mr. Gordon Lindsay Luke, is staying at the Carlton. Mrs. de Bustamente is a sister of Mr. Luke.

Mr. and Mrs. Raymond Hastings Alleyne Carter have issued invitations for the marriage of their daughter, Miss Margaret Carter, to Mr. David Boyce Bannerman, jr., on Wednesday afternoon, June 26, at 4:30 o'clock at St. Thomas' Church.

Mrs. Amos Culp, who has been visiting Mrs. Eric Greenleaf, left yesterday for her home in Birmingham, Ala. Mrs. Greenleaf and her two children have returned from New York, where they passed last week, accompanied by Mrs. Culp.

Miss Esther Marie Thatcher, whose marriage to Mr. Curtis S. Steuart will take place on Wednesday evening, June 12, entertained at tea Sunday in honor of her attendants, her sorority and her Sunday school class. Miss Mary Elsie Steuart, sister of the bridegroom, who is to be maid of honor, presided at the tea table. Several prenuptial parties have been given in Miss Thatcher's honor.

Miss Mary Williams To Be Guest at Home.

Miss Mary Jane Williams, whose marriage to Representative Henry St. George Tucker will take place on Wednesday, June 26, will be guest of honor of the ladies of the Louise Home this afternoon at 3:30 o'clock, when the Marine Band will give a concert on the lawn. For many years Miss Williams has been superintendent of the home for gentlewomen, founded by the late Mr. W. W. Corcoran in memory of his daughter.

Mrs. Josephine Jackson has returned to Washington after passing several weeks in California.

Mrs. M. de Clare Berry will entertain at dinner Saturday evening at the Lafayette Hotel in celebration of Magna Carta day. Among her guests will be members of the Senate and House, Government officials, representatives of the Army and the Navy and of hereditary societies. Mrs. Berry is vice president of the District of Columbia branch of the International Magna Carta Day Association, which is celebrating the 714th anniversary of the signing of this charter of British liberties.

Mr. and Mrs. Henry Albers will give a dinner tonight for their daughter, Miss Marie Louise Albers, her fiance, Ensign Laurence Hugh Frost, and the members of their bridal party. The wedding will take place tomorrow. Yesterday Miss Katherine Brown, who is to be one of the bridesmaids, was hostess at a bridge tea for Miss Albers, and on Sunday evening Mr. and Mrs. Max Martin gave a buffet supper in her honor.

The graduates and students of the Theater Arts School of Washington will give a dinner tonight at 6 o'clock at the Iron Gate Inn in honor of Mrs. Lucy Anne Rogers and Miss Maitland Thompson, of the faculty.

IN THE PLAY HOUSE

—By JOHN J. DALY—

S. E. Cochran presents the National Players in "The Girl of the Golden West," a play in four acts by David Belasco. Staged by Addison Pitt. Scenery by Charles Squires.

THE CAST:

Sonora Slim	Edward Arnold
Trinidad Joe	Arthur Rhodes
The Sidney Duck	Charles Hampden
Billy Jackrabbit	John Shellie
The Lookout	Woodruff Youngs
Casekeeper	Melvin Hallstead
"Handsome" Charlie	Billy Phelps
Nick, the Bartender	Freddie Sherman
"Happy" Holliday	Joe Downey
Faro Dealer	Arthur Westover
Jim Larkin	J. Martin Scranage
Three Ridge Men	Terry Kinsella, Angelo Petini, George Harvey.
Jake Wallace, banjo player	Steve Thonssen
Jack Rance	Robert Brister
Deputy	Tom E. Jones
Ashby of "Wells-Farso"	Leo Curley
The Girl	Edith King
Pony Express	Robert H. Dorsey
Johnson, a Stranger	Roger Pryor
Jose Castro, a Mexican Greaser	Claus Bogel
Wowkl, the Fox	Adelaide Hibbard
Joe	Woodruff Youngs
Bucking Billy from Watson's	Teddy Woodruff

In all the career of the National Theater Players—100 weeks of repertoire—there was never such an attempt as this, "The Girl of the Golden West," David Belasco's play, brought back by way of celebration. Quarter of a century has passed over its head since the great triumvirate. Blanche Bates, the late Frank Keenan and Robert Hilliard, made of it a lasting memory in the old Belasco. Edith King, as the girl, Robert Brister, the sheriff, and Roger Pryor, the road agent, rise to the occasion and do what the old Westerners would call "their damndest;" much to the satisfaction of all concerned.

By far the noblest experiment of the National Theater Players, "The Girl of the Golden West" is undoubtedly their highest achievement; in all ways. The atmosphere of the old California mining camp, on Cloudy Mountain, is captured with an artistry that would meet the approval of Belasco himself. The boys are all there, in the Polka Saloon, and "The Girl," played with robust spirit and romanticism by Edith King. At times the young lady becomes so truly a girl of the Western plains that "E" street fades completely out of the picture, and the little pineapple stand near the theater turns, during intermissions, into a hut on a mountainside. Certainly the palms go to Miss King for a splendid portrayal—in mining camp parlance, her "chef doo-ver."

It takes many men, of all sorts, to make a proper setting for this lone girl of the camp, and none of them stack higher than Robert Brister, in that villainous role of the sheriff nor higher than Roger Pryor, as the fugitive from justice, though a few more years on his head might not hamper him at all, at all, in the part. The boy is magnificent, a times, but always it is the girl who dominates this piece of theater, since the play was written with that end in view, and Miss King possesses those very traits that caused the part to be a specially carved one for Blanche Bates. Miss King wears her sombrero well, and her boots.

All the National Theater Players are out in force, with Edward Arnold reveling in a part to his liking—a big, bold, bad man with a heart of gold. Freddie Sherman bobs up as the bartender, serving drinks with a gusto that will win him welcome in those after-the-theater parties sometimes staged along the banks of the Potomac, in flats and sharps. Mrs. Hibbard is completely disguised as an Indian squaw—Ugh!—and Charles Hampden hides under a strawberry blond wig and a Sidney (Australia) accent. It takes all sorts of people to make a world, especially a world such as Belasco depicted in the mining camps of California in the old days of the gold rush. What amazes the onlooker at the National this week is where so many apt character actors come from, and upon such short notice, for the regular cast has been augmented so the stage is literally cluttered with persons.

This is the sort of stuff that made the stage in the years agone—the magical land of make-believe. Though in spots it seems rather crude today, by the light of the modern theater, it is just the sort of romantic material that belongs on the boards, that will keep the theater alive and pulsing so long as it lasts.

After first-night stage waits, holding the final curtain till almost 30 minutes later than normal closing time, "The Girl of the Golden West" should go now merrily on its way—and, if other audiences enjoy it as much as the first, the way might be prolonged for at least two weeks, certainly not an abnormal run for such a sterling vehicle.

Funeral Services for Col. Johnston.

Funeral services for Col. W. T. Johnston, U. S. Cavalry, who died last Friday at Fort Brown, Tex., will be held tomorrow afternoon at Arlington National Cemetery. Mrs. Johnston, the widow, and her son, Russell Johnston, are scheduled to arrive today. They will visit at the home of Mrs. Johnston's sister, Mrs. Ben Lear, 1910 K street northwest.

AMUSEMENTS

NATIONAL $1.00, 75c & 50c — Tonight 8:30 Sharp — Sat. Mat., 75c & 50c
WED MAT., ALL SEATS 50c
DAVID BELASCO'S
"THE GIRL OF THE GOLDEN WEST"
Next Week—"Loose Ankles"

The performance of the GIRL of the GOLDEN WEST For TONIGHT will be given for the benefit of The QUOTA CLUB

See and Hear the Amazing Stage Attraction for
WOMEN ONLY over 18
TODAY LAST DAY
"LOVE LIFE"
MEN ONLY
Wed, Thurs. and Fri.
STRAND, 9th at D

FOX
F AT FOURTEENTH ST.
MANUFACTURED WEATHER
Temperature Always 70°
MAY McAVOY
In a Comedy of Love Errors in Gay Paree
"STOLEN KISSES"
A Vitaphone Talking Picture with CLAUDE GILLINGWATER
—ON THE STAGE—
JOHN IRVING FISHER
40—FOX JAZZMANIANS—40
14—GORGEOUS FOXETTES—14
AND A GREAT ARRAY OF BROADWAY STARS

BEGINNING SATURDAY
William Fox will present
THE VALIANT
ALL-TALKING
Fox Movietone Feature

COOLED BY REFRIGERATION
PALACE (LOEW'S)
F St. at 13th—Cont. from 11:00
NOW PLAYING
An M-G-M SOUND Picture
WILLIAM HAINES
in a story of Hollywood life
"A MAN'S MAN"
with JOSEPHINE DUNN
—ON THE STAGE—
HERBERT RAWLINSON
in a unit with circus thrills and night club frills
"CIRCUS CABARET"
SUPPLEMENTARY HITS

LOEW'S COLUMBIA
F St. at 12th—Cont. from 10:30
NOW PLAYING
A Paramount Picture
EDDIE DOWLING
Famous Singing Comedian and B'way Star in
THE RAINBOW MAN
with
MARION NIXON FRANKIE DARRO SAM HARDY
A New All-Talking and Singing Hit
ADDED ATTRACTIONS

STANLEY-CRANDALL THEATERS
Direction Warner Bros.
METROPOLITAN
DAILY 10 A. M. TO 11 P. M.
SECOND WEEK
YOU SHOULDN'T MISS
WARNER BROS.' GIGANTIC SPECTACLE
NOAH'S ARK
With DOLORES COSTELLO and GEORGE O'BRIEN.

EARLE
COOLED BY REFRIGERATION
"COOL, BUT NOT COLD"
DAILY 10:30 A. M. TO 11 P. M.
WASHINGTON CRITICS RAVE OVER
BILLIE DOVE
In Her First All-Talking Picture
"CAREERS"
A FIRST NATIONAL VITAPHONE ATTRACTION.

AMUSEMENTS

LITTLE
Ninth, Bet. F & G
Film Arts Guild Presents
SECOND BIG WEEK
Gerhardt Hauptmann's
"THE WEAVERS"
Continuous Performance, 1 to 11 p. m.

Marshall Hall
Steamer
Charles Macalester
Leaves Seventh St. Wharf
10 a. m., 2:30 and 6:45 p. m.
FREE DANCING—ALL AMUSEMENTS
ROUND TRIP, 50c

McWILLIAMS' ACE BAND MAKES YOU DANCE AND THE MORE THAN FIFTY ATTRACTIONS MAKE YOU HAPPY AT BIG
GLEN ECHO
FREE ADMISSION AMUSEMENT PARK

RIALTO 9th at G
MORTON DOWNEY
Broadway's Golden-Voiced Tenor in
"MOTHER'S BOY"
FEARLESS EXPOSE OF NEW YORK'S WILDEST NIGHT LIFE!

A PROPOSITION THAT SHOULD BE ACCEPTED

In order to prove to the world that Cancers in any form, regardless of the age of the person afflicted, can be cured, I will make the following proposition to the American Congress: I will allow each Congressman to have the county commissioners of each county in the district pick out a person afflicted with cancer and send them to Lima, Ohio, and I will treat them positively free. The longest time I will keep them here for treatment is six months and the shortest time one month, and 75% of all who come will not stay longer than the one month. I positively produce the desired results in 80% of all the internal and 95% of all the external cases I treat.

In regard to my honesty and reliability, will refer you to the First American Bank & Trust Co. of Lima, Ohio.
JOSEPH ASKINS.

For Business People In the K Street District
The HAMILTON COFFEE SHOP
14th at K N.W.
. . . has the advantage of quick and dexterous service with food unsurpassed.
Lunch There Today!

BLOSSOM INN CAFETERIA
1315 N.Y. AVE. N.W.
The Meeting Place of Particular People
—where highest quality is always associated with reasonable prices.
Table d'Hote Dinner, 75c
Served 4:30 to 8
FRANK P. FENWICK, Prop.

Question? *Answer* Question? *Answer*
. . . a long distance telephone call gives both sides of a conversation —at once! Fast! Satisfactory! Cheap!

Free Lecture
—ON—
Christian Science
—BY—
JAMES G. ROWELL, C. S.
of Kansas City, Mo.
Member of the Board of Lectureship of the Mother Church. The First Church of Christ, Scientist, in Boston, Massachusetts.
In First Church of Christ, Scientist
Columbia Rd. and Euclid St. N.W.
Tuesday, April 11, at 8 P. M.
Under the Auspices of
FIRST CHURCH OF CHRIST, SCIENTIST
No Collection — All Welcome

Renew Your

HEALTH

By Purification

If the reading of this article teaches you only this one lesson about your own body it may be worth more than millions of dollars to you; for of what use is money without health, or after you are dead?

The lesson is this:—"Keep your system pure and you will have health and strength to gain and enjoy happiness, success and length of years."

But you may ask:—

How Can I Keep My System Pure?

That is not a hard question to answer, for physiology plainly teaches you that your liver, which is larger than all of the other glands of the body combined, has the special work of purifying your blood and thereby your entire system and of keeping it pure and healthy.

How Does the Liver Purify?

Physicians tell us that the liver has several functions, one of which is to manufacture a greenish-yellow, bitter fluid called bile, which, between meals, is stored up in the gall-bladder, but after each meal is poured out into the intestines. The bile is purgative and antiseptic or prophylactic. In health it is your bile that makes your bowels act regularly and freely every day—it is Nature's purgative. It is your bile that keeps your bowels pure, clean and free from fermentation (gas) putrefaction and decay. Remember that germs do not thrive where there is fresh bile and there can therefore be no fermentation to cause gas, nor putrefaction to produce poisons or toxines. Also, as bile is Nature's purgative, there can be no constipation if the bile is flowing naturally and freely from the gall-bladder into the bowels after each meal.

But when the bile becomes stagnant your bowels stop acting regularly and the contents become a breeding bed for the germs of fermentation (gas) decay and disease. These poisons, (called toxines) are gradually absorbed into your blood and circulate all over your body, poisoning, irritating or inflaming your brain and nerves, your muscles and joints, your heart, lungs, skin, kidneys, and every vital organ of your body. Your doctor calls this "intestinal toxaemia," and tells you that your system is "toxic."

Functions of Gall-Bladder

In 24 hours your liver secretes about 25 to 30 ounces (5 to 6 teacupfuls) of bile, which flows through millions of minute canals, or ducts, uniting to make a large tube which empties into the gall-bladder, as creeks and rivulets unite to form a river that flows into a lake. Your gall-bladder is a hollow muscle that serves the double purpose of a reservoir and a pump. Its functions are similar to those of the urinary bladder. About three hours after eating, when the food is passing from the stomach into the intestine, your gall-bladder should begin its peristaltic contractions, thus pumping the bile into the small intestine where it is mixed with your food. (Bile is also a very important digestive fluid, aiding in the digestion and absorption of fats and oils. But that is too long a story to relate here.)

Nature's Danger Signals

When your car gets out of order you can tell it. It is the same way with your bile. Nature gives you warning—not by words, but by signals or symptoms. Your doctor recognizes these danger signals and you should also know them and instantly heed them. It may save you much pain, serious illness and perhaps big repair bills.

When the bile becomes stagnant in your gall-bladder and is dammed back into your liver instead of flowing freely into your bowels you, sooner or later, begin to feel some of the following symptoms:—Your breath may become unpleasant, your tongue coated, a bad taste in your mouth, your food (and tobacco) lose their natural flavor, your food does not agree with you; you may have heartburn, gas, or fluttering around the heart, dizziness or blind spell; you may be troubled with belching or frequent passages of gas from the bowels: the gas "balloons" your bowels and presses so hard on the kidneys that it gives you pain, soreness, stiffness in the small of your back over your kidneys, making you think you have kidney trouble; at night the gas in your bowels presses upon your bladder making you get up frequently, thus breaking into your sleep. In the morning you are tired instead of refreshed. Gradually your health is injured. Your complexion becomes sallow, muddy or yellow—your skin may be disfigured with liver spots or pimples; dark rings may appear under your eyes, you may become sleepless, restless and irritable or blue and melancholic. You may have frequent colds or dull headache; your bowels stop their free, full and natural action; you have constipation, gas, putrefaction and self-poisoning or "intestinal toxaemia," as the doctors call it. High blood pressure, with headache and swooning spells, may result from continued neglect.

How to Make the Bile Flow

But when the bile stops flowing freely, how can we start it up again? The answer is: **Take Calotabs at bedtime and drink water freely the next day.** This formula represents the best thought and experience of the best physicians. No other purgative will do. If you take oils, salts, cascara, or the many other simple laxative syrups, powders and candy laxatives you are merely wasting valuable time. They only make you feel better for a day or two. They do not remove the cause, for they **do not promote the expulsion of the bile** which is Nature's purgative and intestinal antiseptic. When you take Calotabs you know that you have taken a real doctor's medicine. It cleans you out thoroughly. Every inch of your 25-foot canal, including your stomach, small intestine and large intestine, is thoroughly cleared and washed clean and pure and your bile is flowing freely. Next morning your system feels purified and refreshed and you are feeling fine, with a hearty appetite for breakfast. Eat what you please and go about your work—there is no danger, for Calotabs are perfectly safe and create no habit, except the habit of healthy bowel actions.

What Are Calotabs—How Do They Act?

Calotabs are sugar coated tablets, containing the minimum effective dose of a **thoroughly** purified and refined calomel combined with **assistants** and **correctives.** The calomel facilitates the expulsion of the bile from the gall-bladder into the intestines and also serves as a mild intestinal antiseptic. Every physician knows that no other medicine can take its place; **there is no such thing as a substitute for calomel.** The assistants act like salts, washing the calomel out of the system and preventing its accumulation and any possibility of danger. The correctives settle the stomach and bowels, preventing nausea, sickening and griping effects. Calotabs (and water), therefore, give you the combined effects of calomel and salts in a perfectly safe and delightful form.

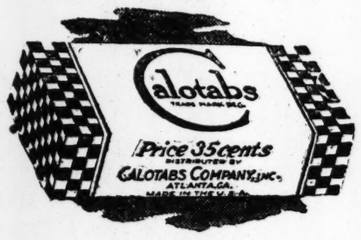

The medicine chest of every home should be supplied with Calotabs, one of the most important of all family medicines. It is needed in many cases of sickness, and, if used occasionally as needed, may assist Nature to correct conditions which, if neglected, may lead to serious illness.

Avoid disappointment by refusing imitations. Your druggist can supply you with genuine Calotabs or will order them for you. For your protection, Calotabs are marketed in original packages only, bearing the copyrighted trademark. Family package, containing full directions, only 35 cents.

THE BEST RECOMMENDATION
—FOR—
BARE-TO-HAIR

Is the number who are trying to imitate it. If Bare-to-Hair was not growing hair on bald heads there would be no imitators. If there is baldness or signs of it you can't afford to neglect to use "Forst's Original Bare-to-Hair."

Correspondence Given Personal Attention
W. H. FORST, Mfgr.
SCOTTDALE PENN'A.

GREATER NEW YORK BEAUTY WINS TITLE

Irene Ahlberg Designated as "Miss United States" in Galveston Show.

10 FOREIGNERS ENTERED

Galveston, Tex., June 10 (A.P.).—Miss Irene Ahlberg, "Miss Greater New York," was named "Miss United States" in the fourth international pageant of pulchritude here tonight.

Miss Ahlberg has chestnut brown hair and a smile that will not wear off. She has been popular with the pageant's spectators, and when Chairman W. A. Johnson announced the decision of the seven judges tonight there was enthusiastic applause.

New York captured the title in 1927 also. Miss Ahlberg will compete tomorrow with ten foreign beauties for the "Miss Universe" crown.

The nationally known figures who cast the critical eye of a judge on the embodiments of charm of the opposite sex were John Held, jr., who breathes the spirit of youth in cartooning; King Vidor, motion picture director; Dawson Dawson-Watson, whose specialty is portraiture; McClelland Barclay, who studied under Dawson-Watson; Nickolas Muray, art photographer and Olympic fencer; Max Herseberg, art director for Pictorial Review, and Rolla Taylor, San Antonio painter.

Blisters or coats of tan were the only hangovers from the revue yesterday at which several of the beauties became ill because of the intense heat. Miss Ohio, Dorothy Jean Davis, was affected by the heat today while she was standing in front of the cameras, but restoratives were applied and she was able to continue posing a few minutes later.

At least two judges think the entrants in the present contest have it all over the beauties of last year. They are John Held, jr., and Dawson Dawson-Watson, the only two who acted as judges both years. Held said that the field was 300 per cent better and Dawson-Watson was of the opinion that both the domestic and foreign charmers were more charming.

CENTRAL HIGH SCHOOL SUPERLATIVES VOTED BY GRADUATING CLASS

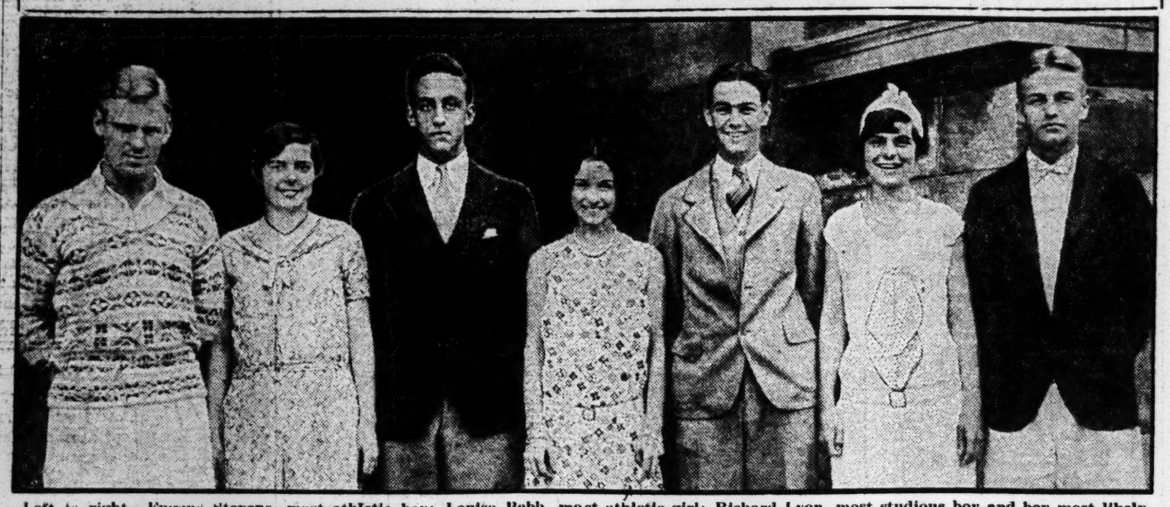

Left to right—Eugene Stevens, most athletic boy; Louise Bebb, most athletic girl; Richard Lyon, most studious boy and boy most likely to succeed; Eloise Dasher, prettiest girl; Calvin Milans, most representative boy; Lee Anna Embrey, most studious girl and girl most likely to succeed, and William King, handsomest and most popular boy.

Court Frees Seaman Who Sails on Dry Ship

John Ricker, a sailor, pleaded guilty to a charge of intoxication yesterday when arraigned before Judge Gus A. Schuldt in Police Court and urged that he be released under a suspended sentence in order to sail with his ship in the afternoon. The sailor declared all his belongings were on the Steamer William Penn, which was to embark for a six-month cruise to the Orient.

"Well, you know it is risky letting you off since there are several of our ships that have gone wet," Judge Schuldt declared.

Ricker interrupted with the information that the William Penn was thoroughly dry. His plea was granted.

Coleman Leading G.O.P. Primary in Minnesota

Minneapolis, Minn., June 10 (A.P.).—Arch Coleman, former Minneapolis postmaster, held a small lead tonight in early returns in today's Republican primary to select a candidate for Congress to succeed Walter Newton, Minneapolis, Republican, who resigned to become a secretary to President Hoover.

BURIAL OF W. H. MANOGUE.

Services for Attorney Will Be Held Today at St. Peter's Church.

Funeral services for William Henry Manogue, prominent attorney of Washington and collector of customs at Georgetown during the Cleveland administration, will be held this morning at 9 o'clock at St. Peter's Catholic Church. Burial will be in Mount Olivet Cemetery.

Mr. Manogue was the son of the late James and Catherine Manogue. He was 66 years old and resided at 519 East Capitol street. At one time he was active in Democratic politics. Early in his professional career he served in the corporation counsel's office.

He is survived by the widow, Mrs. Elizabeth McCaffrey Manogue; two daughters, Mrs. J. Sells Wilson and Miss Mae J. Manogue, of this city, and a son, James Manogue, of New York City.

Board of Temperance Denies Lobbying Charge

(Associated Press.)

The Board of Temperance, Prohibition and Public Morals of the Methodist Episcopal Church, in a statement yesterday declared that not one per cent of its time and effort is engaged in promoting legislation or preventing the enactment of legislation.

The statement was issued in reply to a letter written Dr. Clarence True Wilson, secretary of the board, by Representative Tinkham (Republican), Massachusetts. He asked the board if it filed a statement of receipts and expenditures covering its activities in behalf of candidates during the 1928 campaign.

R. T. STRICKLAND'S RITES.

Funeral of Former Assistant Attorney General to Be Held Tomorrow.

Funeral services for Reeves Trenchard Strickland, attorney and formerly an Assistant Attorney General in the Taft administration, who died Sunday at Garfield Hospital after a lengthy illness, will be held tomorrow morning at 11 o'clock at Gawler's funeral parlors. Interment will be private.

Mr. Strickland, who was 61 years old, resided in the Wyoming Apartments. He is survived by the widow.

He was a native of Murphysboro, Tenn., coming to Washington while a young man. In 1905 he was elected a member of the District of Columbia Society of the Sons of the Revolution and served on its board of governors for several terms. He was named chancellor of the organization on four occasions. The funeral services will be conducted by the society.

JOHN C. MEAD FUNERAL SET.

Interior Decorator Died Suddenly While at Work in Apartment.

Funeral services for John C. Mead, 55 years old, interior decorator, who died suddenly while at work at the Cliffborne Apartments yesterday, will be held at 2 o'clock tomorrow afternoon from the residence, 648 I street northeast. Burial will be in Arlington Cemetery.

Mead had lived in Washington almost all his life. He is survived by four sisters, Mrs. Mary Duval, Mrs. Clara Bosahan, Mrs. George W. Goodman and Mrs. Philip Knott, and one brother, Curtis E. Mead, all of Washington.

RITES SET FOR PLAYWRIGHT.

Funeral services for Samuel Macpherson Janney, jr., 38 years old, playwright, who was killed in an automobile accident near Victoryville, Calif., last week, will be held this afternoon in the Cathedral of St. John the Divine, in New York City, according to relatives here.

Janney's mother, Mrs. Margaret E. Janney, formerly resided in Sandy Spring, Md. He was the great-grandson of the late Samuel M. Janney, of Loudoun County, Va., and was the author of "Loose Ankles," "The Black Flamingo" and other plays. He was a graduate of Columbia University and for several years was playreader for William Harris, jr., and the Actors' Theater, Inc. He is survived also by his wife.

Capper Introduces Bill on Insurance

Measure Would Give District Model Code of Laws on Business.

A bill to give the District of Columbia a model code of insurance laws was introduced in the Senate yesterday by Senator Capper (Republican), of Kansas. It was referred to the Senate District committee.

The bill, which is based on a model insurance code drafted by the American Bar Association, will not be considered until the regular session of Congress beginning in December.

For years attempts have been made to revise the insurance laws of the District. Every Congress sees an insurance bill introduced, but none has ever progressed very far toward passage. Senator Blaine (Republican), of Wisconsin, who conducted hearings on a proposed insurance code during the last Congress, charged that a powerful lobby was trying to defeat the legislation.

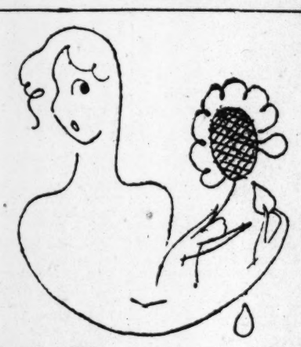

What's YOUR Color Complex?

Blue and Yellow! Green and Orchid! Lipstick Red—and who knows what? When Summer shades in frocks demand so many colorful slippers . . . little wonder our I. Miller shop commands so much attention! Fifth Floor.

Exclusively in Washington at

THE HECHT CO.

"F Street at Seventh"

INSTITUTION I. MILLER INTERNATIONALE

White

Delicate Silk Chiffon

Hose by Van Raalte

For the June Bride or Graduate

$3

3 pairs for $8.50

Main Floor, The Hecht Co.

THE HECHT CO.

"F Street at Seventh"

Dobbs Women's Hats in Your Exact Headsize

$15

The "Selby" . . . exquisite Summer felt . . . the perfect fit of the hat insures flattering brim line. Capucine or navy blue.

Dobbs Shop, Third Floor

Exclusively in Washington at

THE HECHT CO.

"F Street at Seventh"

Soft Warm-Weather Frocks by Carolyn

(Left), Cocktail ensemble of chiffon with matching D'Alencon lace blouse. In Peach or Green. Misses sizes.

$39.50

(Right), Printed chiffon with long sleeves. The georgette scarf-coat is fully lined with the print chiffon. Women's sizes.

$39.50

Martair Shop, Third Floor, The Hecht Co.

THE HECHT CO.

"F Street at Seventh"

Father Grabs the Spotlight

After the ceremony he'll probably be forgotten about. But, for the time being, he's pretty well the center of attraction faultlessly attired as he is in . . .

a Society Brand Full Dress Coat and Striped Trousers.

a Dobbs Silk Hat.

a Manhattan Dress Shirt.

an Arrow Collar.

a pair of Interwoven Socks.

a Trojan Tie.

. . . and other accessories, visible and invisible.
—all bought at The Hecht Co.

Which only proves that Father, as well as the Bridegroom, may safely leave the matter of correct dress in the expert hands of our Men's Outfitters.

THE HECHT CO.

"F Street at Seventh"

Old-fashioned fresh Strawberry Shortcake

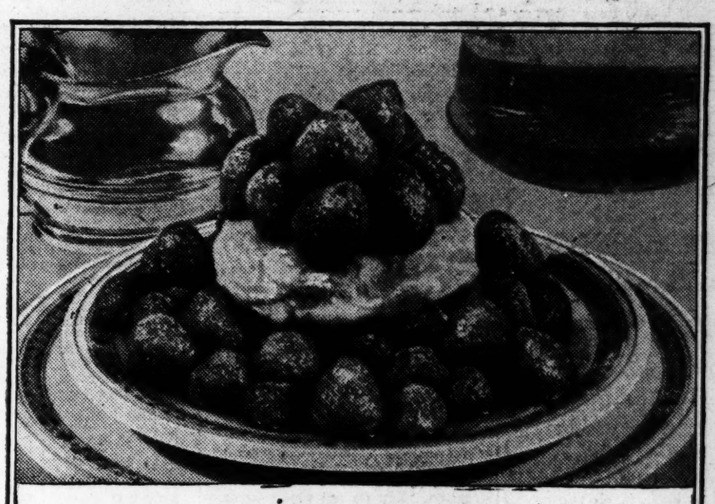

This week on the

LIBERTY LIMITED

The scarlet berries of romance! . . .

You'll slip the weight of years when you taste this toothsome dish. For it's the same you reveled in when you were ten.

. . . Red, juicy berries—tart and sweet—with crisped, fluffy shortcake, and rich plain cream!

You'll feel—if you "travel Pennsylvania" this week—that you've realized at last your small-boy dreams of paradise: to sit before a spacious dining car window—with the fleet, outer world peeping enviously in—and munch . . . slowly, luxuriously . . . *Strawberry Shortcake!*

Try it this week on Pennsylvania Diners . . . It's one of many delicacies on the menu.

C. E. McCullough, General Pass. Agt., 613—14th St., N. W., Washington, D. C.

LIBERTY LIMITED

Now operated on a still faster schedule
18¾ hours to Chicago
No extra fare

Leaves Washington..... 3:15 P.M.
Arrives Chicago..... 9:00 A.M.

Additional trains leave Washington for Chicago at 7:55, 10:50 A.M., 2:45, 7:05, 7:20, 10:30 P.M.

To Detroit, a fast train is The Red Arrow—only 16 5-6 hours.
Leaves Washington..... 3:55 P.M.
Arrives Detroit..... 8:45 A.M.

The American for St. Louis leaves Washington at 6:30 P.M. and arrives in St. Louis at 5:10 P.M.
The Spirit of St. Louis leaves Washington at 2:45 P.M. and arrives in St. Louis at 1:20 P.M.

For information and reservations telephone Main 9140. Sundays and holidays telephone National 7370.

PENNSYLVANIA RAILROAD

Send for Itinerary of our personally conducted tours to the North and West

Whiteman at Coast to Play Dance Music

Cunart Jazz Hits Also to Be Offered Over WMAL; "The Potters" on WRC at 8 p. m.; Keith-Orpheum, 10 p. m.

Dance medleys of all kinds will be featured on the program that Paul Whiteman and his orchestra will present from the San Francisco studios of the Columbia Broadcasting System at 8 o'clock tonight, our time. The program will be heard locally from WMAL.

A foxtrot medley will be made up of the most popular numbers from "Music in May," a waltz medley will include "Drigo's Serenade" and "I Can't Forget Hawaii or You," and a medley from "The Student Prince" will be made up of "Drinking Song" and "Deep in My Heart."

In addition, a large number of current jazz hits will be heard at this time. Outstanding among them may be numbered "Jericho," "What a Day," "I've Made a Habit of You," "Baby, Have a Heart" and "Things That Were Made for Love."

Frederic William Wile will present "The Political Situation in Washington Tonight" at 7 o'clock, followed by a Navy Band concert, with the following selections: March, "Nibelungen" (Wagner); overture, "Festival" (Lassen; cornet solo, "Suite de Ballet" (from Delibes' "Coppelia"); "The Skaters" (Waldteufel); scherzo and finale from the "Fifth Symphony" (Beethoven) excerpts from "The Chocolate Soldier" (Strauss); "Button Up Your Overcoat," "Anchors Aweigh" and "The Star-Spangled Banner."

A program of wide content and range will be offered by the Voice of Columbia at 9 o'clock from WMAL. The classic portion of this hour will include selections from two of Verdi's operas, "Il Trovatore" and "Rigoletto," the march from the third movement of Tschaikowsky's "Sixth Symphony," Schumann's "The Two Grenadiers," Rachmaninoff's "Prelude in G Minor," and Beethoven's "Minuet."

The plea of the people of Washington for national representation will be discussed from WRC at 6 o'clock this evening. The first speaker on this half-hour program will be William Green, president of the American Federation of Labor, and the second speaker will be Justice Wendell P. Stafford, of the Supreme Court of the District of Columbia.

Another episode in the lives of "The Potters" will be heard during the Eveready Hour at 8 o'clock from WRC.

A program of dance tunes by the Eskimos will be broadcast at 9 o'clock, including "Sweet Nothings," "Jericho," "Hello, Sunshine, Hello," "A Day on the Farm," "Joe College," "The One in the World," and "Illinois State March."

The Radio-Keith-Orpheum hour will present an hour at 10 o'clock.

The Columbia Trio and Silver Spring Revelers are the late features from Station WJSV tonight. A National Patriotic Council program will be presented at 8:30 o'clock.

Station WOL will broadcast a Variety hour at 9 o'clock this morning, followed by a household chat by Peggy Clarke.

Evening features include the Edith Reed Entertainers, "Amos 'n' Andy," and a recital by Estelle Hunt Dean, soprano.

Conrad Nagel will be featured during the "Voices of Filmland," broadcast from KDKA at 8:30 o'clock this morning. He will vocalize "Sing a Song in the Rain" from the musical show, "June."

The Latest
Vogue Patterns
Are on sale at
Kann's
8th & Penna. Avenue

THE HECHT CO.
F Street at 7th
Vogue Patterns
On Sale in the Fifth Floor Piece Goods Dept.

LANSBURGH & BRO
Seventh, Eighth and E Streets.
Headquarters for
Vogue Patterns
Third Floor

To-day USE
BONO
LIQUID

Country Club Costumes

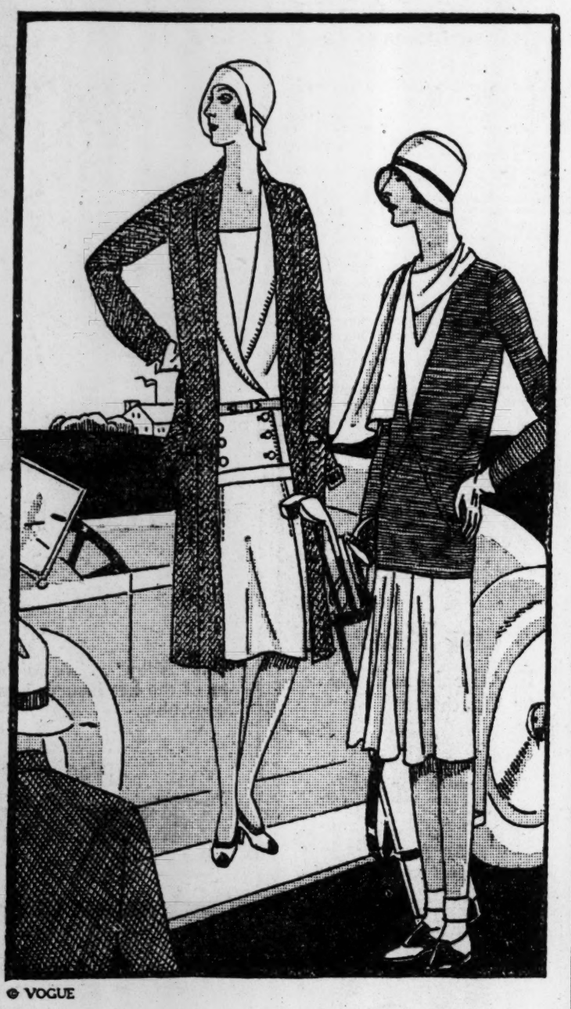

© VOGUE

THE two young women shown in our illustration embody a lesson in shades of differentiation between the two types of smart sports clothes. The well-informed observer could tell at a glance that the young woman standing on the running board of the motor had no intention of playing golf. The same observer would be certain that the other girl was not holding the clubs by accident. Just glance at their feet. The brown-and-white pumps with the solid leather heels are the best possible choice for a spectator at a sporting event; obviously, they are totally unsuited to playing. A variant of the heavy-soled brogue or Oxford, such as the ones worn in the illustration with the smart short socks, are the only possibility for a player. Our chic spectator, on the other hand, indubitably wears sunburn silk stockings in a dark shade.

The tweed top-coat would be correct for either player or observer—although it would, naturally, not be worn in action. It has no trimming save its excellently tailored lines. The fronts roll back in revers and continue into a collar with a back seam. The epaulet sleeves, the tailor-stitched center-back seam, and the buckled belt are smart details, and the roomy pockets formed by the inserted side panels are comfortable and practical touches. With it is worn a woolen basket-weave coat-frock which is selvage trimmed. The sleeves are optional. Probably, if it were to be used in active sports, the sleeves would be omitted; the large pleat in the circular front makes it quite suitable for playing. The back of the skirt is straight, and the blouse has no collar, only lapels. The other frock, sleeveless, is accompanied by a jersey pull-on jumper. The dress itself is of flat crepe. The front panel of the skirt is circular, and the scarf is joined to the right edge of the V neck. (Vogue Designs; coat No. 9,865; frock No. 9,870, and ensemble No. 9,872.)

(Copyright, 1929.)

What Today Means to You

JUNE 11.

By MARY BLAKE

"Gemini."

IF June 11 is your birthday, the best hours for you on this date are from 11 a. m. to 1 p. m., from 6 p. m. to 8 p. m., and from 11 p. m. to 12 midnight. The danger periods are from 7 a. m. to 8 a. m., and from 3 p. m. to 4 p. m.

This date will be rather a quiet day as regards exterior events, but much spiritual, mental and psychic unfoldment may be expected. Heed your premonitions, no matter how ridiculous they may seem! First impressions will be the correct ones.

The child born on this day will be impetuous and persistent, and loath to yield a point. Although it will often manifest impatience, it will be quick to make amends. It will be very responsive to love and affection.

You give the impression to every one that you are an independent sort of person and one who is at ease in any situation. You do not desire to be a clinging vine type, and you could not artistically and naturally play such a role if you tried. There are always plenty, however, who are willing to trust your "sturdy-oak" strength and who are anxious to hang their troubles upon your shoulders. Like most capable and also generous people, you are overburdened with the duties which are thrust upon you. You should learn to say "no" as easily as you say "yes" now. You should learn to be a little more selfish with your time and strength.

You have rather an amused attitude toward life. It is all a game to you, and you are usually a lucky player. You have considerable sentiment stored in your heart, which you unexpectedly and occasionally reveal to the world. There is a streak of romantic idealism concealed behind your aristocratic and conventional mask. You very much dislike strong displays of feeling, and it takes rather a long time to win your affection; but once won, it is not hastily taken away. At times you give the impression of feeling a little "superior," but it is only your manner. You feel equal to, but not above, anybody.

Successful People Born June 11.

Joseph Warren, physician.
Henry W. Bellows, clergyman.
Orson D. Munn, publisher.
Augustus H. Garland, governor and senator.
William Robert Brooks, astronomer.
Leland O. Howard, entomologist.

(Copyright, 1929.)

Baby Mine

MAW SAYS SOME WOMEN MARRY FOR MONEY AND OTHERS ARE MERELY CARELESS.

RADIO PROGRAMS

TUESDAY, JUNE 11.
LOCAL STATIONS.
(Eastern Standard Time.)
NAA—Arlington.
(435 Meters. 699 Kilocycles.)

10:05 a. m., 3:45 and 10:05 p. m.—Weather reports.

WOL—American Broadcasting Co.
(228 Meters. 1,310 Kilocycles.)

7:30 a. m.—Musical Clock.
8:00 a. m.—Birthdays: A Thought for the Day.
8:05 a. m.—Musical Clock, continued.
9:00 a. m.—The Variety Hour.
10:00 a. m.—Household Chat, Peggy Clarke.
10:30 a. m.—Shoppers' Guide.
11:00 a. m.—Beauty Question Box, by Bertha Parker.
11:10 a. m.—Shoppers' Guide, continued.
6:00 p. m.—Public Service Man.
6:03 p. m.—Andy Claus.
6:15 p. m.—Edith Reed Entertainers.
6:30 p. m.—Smith's Radio Half Hour.
7:00 p. m.—"Vacation Activities," by Mrs. Franklin Jones, of the D. C. Congress of Parents and Teachers.
7:11 p. m.—Amos 'n' Andy.
7:20 p. m.—Estelle Hunt Dean, soprano.
7:30 p. m.—Late News Flashes.
7:45 p. m.—The Home Hunters.

WRC—Radio Corporation of America.
(315.6 Meters. 950 Kilocycles.)

6:45 a. m.—Tower Health Exercises.
7:15 a. m.—Federation Morning Devotions.
7:30 a. m.—Cheerio.
7:50 a. m.—Parnassus String Trio.
8:00 a. m.—Milt Coleman, songs.
8:15 a. m.—Harry Merker and his orchestra.
9:00 a. m.—La Salle String Quartet.
9:45 a. m.—Parnassus String Trio.
10:15 a. m.—Radio Household Institute.
10:30 a. m.—NBC Studio Program.
10:45 a. m.—NBC Studio Program.
11:00 a. m.—Twelve o'Clock Trio.
11:30 a. m.—George F. Ross, pianist.
11:45 a. m.—Hotel Pennsylvania Orchestra.
12:45 p. m.—Organ Recital by Gertrude Smallwood Mockbee.
1:15 p. m.—Mayflower Orchestra.
1:30 p. m.—"Farm and Home Facts," by the United States Department of Agriculture.
1:45 p. m.—Mayflower Orchestra.
2:00 p. m.—Gotham String Trio.
2:15 p. m.—"Current Events," by Arthur D. Rees and the Rev. Leon Rosser-Land.
2:30 p. m.—Mellow Melodies.
3:00 p. m.—"The Music Critic on the Air," by Alfred Human.
3:15 p. m.—NBC Studio Program.
3:45 p. m.—"In the Author's Shop," by W. R. Kane.
4:00 p. m.—Gotham String Trio.
4:30 p. m.—Jolly Bill and Jane.
5:00 p. m.—Black and Gold Room Orchestra.
5:55 p. m.—Motion-Picture Guide.
5:59 p. m.—Correct Time.
6:00 p. m.—Representation for the District of Columbia: Speakers, Justice Wendell P. Stafford, of the Supreme Court of the District of Columbia; William Green, president of the American Federation of Labor.
6:30 p. m.—Lotus Orchestra.
7:00 p. m.—Lansburgh & Bro. Ensemble.
7:30 p. m.—Prophylactic Program.
8:00 p. m.—Eveready Hour.
9:00 p. m.—Eskimos.
9:30 p. m.—Harbor Lights.
10:00 p. m.—Radio-Keith-Orpheum Hour.
11:00 p. m.—United States Weather Forecast.
11:01 p. m.-midnight—Hotel Manger Orchestra.

WMAL—Washington Radio Forum.
(475 Meters. 630 Kilocycles.)

10:00 a. m.—Radio Home-Makers, Ida Bailey Allen.
10:30 a. m.—Topaz Ensemble.
11:00 a. m.—Agriculture Program.
11:30 p. m.—Luncheon Concert.
1:30 a. m.—Popular Piano Syncopator.
1:45 p. m.—Health Talk.
2:00 p. m.—L'Apres Midi.
2:45 p. m.—Central High School Chamber Music Club.
3:30 p. m.—The Rhythm Kings Dance Orchestra.
4:00 p. m.—"Farm Hints for the Suburbanite," prepared by the United States Department of Agriculture.
4:10 p. m.—Afternoon Tea Musicale.
4:30 p. m.—Closing Market Prices.
4:45 p. m.—Bob Schafer, Gold Medal Artist.
5:00 p. m.—Brunswick Panatrope Hour of Music.
5:30 p. m.—Stewart-Warner Record Entertainers.
6:00 p. m.—Correct Time.
6:00 p. m.—Flashes.
6:15 p. m.—"Vegetables for the Home," by Thomas H. White, horticulturist, University of Maryland.
6:30 p. m.—Cellar Knights, comedy skit.
7:00 p. m.—Frederic William Wile presents "The Political Situation in Washington Tonight."
7:15 p. m.—United States Navy Band, Lieut. Charles Benter, leader.
8:00 p. m.—Old Gold-Paul Whiteman Hour, from San Francisco, Calif.
9:00 p. m.—Voice of Columbia.
10:00-11:00 p. m.—Guy Lombardo's Orchestra and Belle Forbes Cutter, soprano.

WJSV—Independent Publishing Co.
(203 Meters. 1,460 Kilocycles.)

12:30 p. m.—National Farm News.
12:45 a. m.—Music.
1:00 p. m.—Current Events.
1:15 p. m.—Music.
1:30 p. m.—Farm Reports.
6:30 p. m.—Classified Hour.
7:30 p. m.—Kathryn Crowley, pianist.
8:00 p. m.—Jack Vincent.
8:15 p. m.—Novelty Trio.
8:30 p. m.—National Patriotic Council.
8:45 p. m.—Studio Program.
9:00 p. m.—Lend Melters Program.
9:15 p. m.—Melody Girls.
9:30 p. m.—Columbia Trio.
10:30 p. m.—Silver String Revelers.

DISTANT STATIONS.
(By The Associated Press.)

Programs in Eastern standard time. All time is p. m. unless otherwise indicated. Wave lengths on left of call letters, kilocycles on right. Clear channel stations and chain programs with list of associated station in detail:

348.6—WABC New York—860.

7:00—F. W. Wile and United States Navy Band; also WFAN, WNAC, WEAN, WFBL, WKBW, WJAS, WADC, WHK, WLBW, WMAL, WCAO.
8:00—Paul Whiteman's Band; Modern Dance Music; also WCAU, WNAC, WEAN, WFBL, WKBW, WCAO, WJAS, WADC, WGHP, WSPD, WHK, WLBW, WMAL, WDBJ, WTAR, WWNC, WLAC, WDOD, WBRC.
9:00—Voice of Columbia; Orchestra and Solos; also WFAN, WNAC, WEAN, WFBL, WKBW, WCAO, WJAS, WADC, WKRC, WGHP, WSPD, WLBW, WMAL.
10:00—Guy Lombardo's Orchestra; also WCAU, WNAC, WEAN, WFBL, WKBW, WCAO, WJAS, WADC, WKRC, WGHP, WSPD, WHK, WLBW, WMAL.

454.3—WEAF New York—660.

6:00—District of Columbia Program; also WRC, WTIC, WJAR, WTAG, WFI, WGY, WGR, WCAE, WFJC, WHAS, WIOD, WFTF.
6:30—History Sketches; also WEEI, WTIC, WJAR, WTAG, WCSH, WGY, WGR.
7:00—Genia Fonarlova, soprano, and Orchestra; also WFI, WRC, WFJC, WCAE.
7:30—Popular Half Hour, Gene Rodemich Orchestra; also WTIC, WJAR, WTAG, WCSH, WFI, WRC, WGY, WGR, WCAE, WWJ, WEEI, WSAI.
8:00—Diversified hour. Feature Presentation; also WEEI, WJAR, WFI, WRC, WGY, WGR, WCAE, WTAM, WWJ, WGN, WHAS, WSM, WSB.
9:00—Eskimos; also WEEI, WJAR, WFI, WRC, WGY, WGR, WCAE, WWJ, WSAI, WHAS, WSM, KYW, WSB, WRVA, WBT, WJAX, WTIC, WTAG, WCSH.
9:30—Harbor Lights, Dramatic Sea Story; also WTIC, WFI, WCAE.
10:00—Vaudeville; also WEEI, WTIC, WJAR, WTAG, WCSH, WRC, WGY, WGR, WCAE, WTAM, WWJ, KYW, WFI, WJAX, WSM, WSB, WBT, WRVA, WHAS, WSAI, WFJC.
11:00—Hal Kemp's Hotel Dance Orchestra (1 hour), WEAF only.

394.5—WJZ New York—760.

5:00—Old Man Sunshine, Children's Stories by Bob Pierce; Baseball Scores, WJZ only.
5:30—Liner's Dance Orchestra, Harold Sanford, director; also WBZ.
6:00—Caroline Andrews, soprano; the Knickerbocker Trio; also KDKA.
6:30—Master Musicians, with Dr. Theophil Wendt; also WHAS, WJAX, WPTF.
7:00—Goldman Band; also KDKA, WHAM, WJR, WLW, KYW, WHAS, WSM, WSB, WBT, WJAX, WRVA, WBZ.
7:30—Firemen's Orchestra; also WBZ, WBAL, WHAM, KDKA, WJR, KYW.
8:00—To be announced.
8:30—Minstrel Show; also WBZ, WHAM, KDKA, WLW, KYW, WJR.
9:00—Syncomatics; also WBZ, WBAL, WHAM, KDKA, WLW, WGN.
9:30—Orchestradians; also WBZ, WBAL, WHAM, KDKA, WJR, KYW, WBT.
10:00—Slumber Music, Soothing Numbers by Ensemble (1 hour); also KDKA.

EASTERN CLEAR CHANNEL STATIONS.

348.6—WABC New York—860.

5:00—United Symphony Orchestra.
5:30—Dinner Music.
6:00—Miracle Program.
6:30—Ham and George.

272.6—WLWL New York—1,100.

5:00—Music; Bible Reading.
5:45—Orchestra and Talk.

422.3—WOR Newark—710.

5:30—The Brakemen.
6:00—Thirty Minutes of Sunshine.
6:30—Automatic Tuners.
7:00—Luke Higgins and Titusville.
8:00—Orchestra.
8:30—Tango Orchestra and Quartet.
9:00—Dinner to Philip T. Bell.
10:00—News; Dance Hour.

272.6—WPG Atlantic City—1,100.

4:30—Twilight Organ Recital; News.
7:00—Scores; Musical Arts Club.
7:30—Dance Music.
8:00—Weekly Request Concert.
9:00—Dance Orchestra.
9:30—Hotel Ensemble.
10:00—Dance Hour.

282.8—WBAL Baltimore—1,060.

6:00—Male Quartet, Xylophone.
8:00—City Park Band Concert.
10:00—The Masqueraders (1 hour).

256.3—WCAU Philadelphia—1,170.

5:20—Scores; Feature Programs.
6:30—Quartet; Presentation.
7:30—Micro Fun.
9:00—Radioet; Orchestra.
9:55—News.

305.9—KDKA Pittsburgh—980.

5:50—Bestor's Orchestra; Scores.
10:00—Bestor's Orchestra; Scores.

260.7—WHAM Rochester—1,150.

6:20—Scores; String Quartet.
10:00—Sax Smith's Cavaliers.
11:00—Organ Recital (30 minutes).

379.5—WGY Schenectady—790.

5:25—Scores; Dinner Music.
7:00—Concert Orchestra.
9:30—Concert Orchestra.

302.8—WBZ Springfield—990.

5:00—News; Piano; Spotlight; Scores.
6:00—Orchestra; Betty Cole.
6:30—Radioet Presentation.
8:00—Johnson and Johnson.
10:00—Sports; News; Scores; Dance.

CENTRAL AND SOUTHERN CLEAR CHANNEL STATIONS.

428.3—WLW Cincinnati—700.

6:30—Diners Orchestra; Scores.
7:30—Cleveland Program.
8:00—Ohio Caverns; Dog Talk.
9:30—In the Pines; Trio.
10:30—Henry Fillmore's Band.
11:00—Orchestra; Los Amigos.
12:00—Dance and Organ (1 hour).

280.2—WTAM-WEAR Cleveland—1,070.

6:00—Hotel Orchestra; Scores.
7:00—The Three Twins; Orchestra.
9:00—Ed McConnell; Travelogue; Talk.
11:00—Variety Hour.
12:00—Dance Music Hour.

398.8—WCX-WJR Detroit—750.

6:00—Hour of Short Features.
8:00—Orchestra and Tenor.
10:30—Amos; Dance; News.
11:00—Graystone Group.
12:00—Organ and Dance (1 hour).

405.2—WSB Atlanta—740.

9:30—Concert Program.
11:45—Concert.

263—WAPI Birmingham—1,140.

10:00—Newscasting; Musical Program.
11:00—Amos; Concert Orchestra.
12:00—Negro Spirituals.

277.6—WBT Charlotte—1,030.

7:30—Feature; WBT Symphonist.
8:30—Madame Garrett.

365.6—WHAS Louisville—820.

7:30—Organ Recital; Scores.
9:30—The Homing Program.
11:00—Amos; News; Dance.

461.3—WSM Nashville—650.

7:00—Craig's Orchestra.
9:30—Movie News Presentation.
11:00—Studio Program.

270.1—WRVA Richmond—1,130.

6:00—Hotel Orchestra; Amos-Andy.
7:30—Book Review; Trade Talk.
8:00—Tire Hour.
9:30—Community Theater Play.
11:00—Hotel Orchestra Hour.

TODAY'S WOMEN

By EARL MINDERMAN

JUNE 11.

JEANETTE RANKIN, first woman to be elected to the Congress of the United States, as born this day, 1880, on a ranch near Missoula, Mont. She was a member of the Sixty-fifth Congress, 1917-19. Previous to her election she was engaged in social service and suffrage work.

Mary August Ward, the English novelist, was born this day, 1851. Her novels, "Miss Britherton" and "Robert Elsmere," brought her world-wide fame. Her novels had considerable power on the social and ethical thought of England and the United States. She was one of the founders of the Women's National Antisuffrage League in 1908. She died in 1920.

Julia Claussen, prima donna of the Metropolitan Opera Company, was born this day, 1879, in Stockholm, Sweden. She has been decorated by King Gustavus V of Sweden.

Other famous women born this day include Anne Royall, crusading American journalist, 1769; Millicent Garrett Fawcett, English political economist, 1847; and Mary J. Rathbun, carcinologist, 1860.

(Copyright, 1929.)

Dare Interprets the Mode

"Fleur de Peche," a graceful evening dress of pink moire silk, trimmed with pink flowers. (Courtesy of Drecoll-Beer, Paris).

WE HAVE had the privilege recently of seeing some of the garments created from the new African fabric made from palm fibers about which we told you not long ago. It is lightweight, waterproof and very supple—sounds like the ideal fabric for summer wear, doesn't it?

One of these garments was a sleeveless jacquette in the natural color of the fiber, embroidered with the same palm fibers dyed in many bright colors, the design representing a pair of delightfully savage and primitive negroes with bows and arrows.

Another jacquette of beige, with cloth collar and cuffs, was likewise embroidered, in this case with what appeared to our unnaturalist eyes to be antelopes.

• • •

An attractive afternoon coat, straight in line, was black, embroidered in a futuristically geometric design of grege palm fibers. Another was of the natural color fiber, with incrustations of brightly colored linen, and at the shoulder a flower of the palm fabric. Two more were of navy blue, one with a geometric pattern woven in white fibers, the other embroidered in grege fibers and trimmed in white fabric.

And one of the "charmingest" of the sleeveless jacquettes was one of apricot (a very, very good color this season, by the way), with an embroidered African design in blue and green.

• • •

The wide open spaces!

Large unbroken areas of bare skin are neither attractive nor intriguing. The wise couturier, and the wise elegante, very well know this—and cover such areas with jewelry.

More often than not this is costume jewelry. Very often it even goes so far as to be part of the costume, and be fashioned of the beads or spangles or strass that trim the dress.

Do think it over!

• • •

Fleur de Peche—peach flower! Could there be a lovelier name for the beautiful and delightfully simple pink moire evening dress we have illustrated for you today? Drecoll-Beer are its creators, and lovely ladies its sponsors!

• • •

A tailored bathing suit is not only far, far less expensive than any other kind, but oh, how much more flattering!

We tell you how to make one very, very easily, in this week's illustrated leaflet, for which you may send a stamped, self-addressed envelope to the Dare Department of The Washington Post. It's a style that will be smart for years, so even if you may not need a bathing suit this year, better send for it! You never can tell!

• • •

And ss-ssh, you'll find a lovely beach hat and bag in this leaflet, too!

• • •

Mme. Dare's weekly fashion letter in The Sunday Post contains much of interest, you should not overlook it.

Au Revoir!

(Copyright, 1929.)

A Most Individual
Chiffon Frock and Little Wrap

The Jelleff penchant for individuality includes evening ensembles, of course, because we know how smart women adore them . . . and we understand that they must have "that certain distinction" so inherent, for example, in this orchid ensemble of a Vionnet-line chiffon frock and a mere trifle of a transparent velvet wrap. $65

French Shop—Second Floor

Our doormen will be glad to park your car while shopping

JELLEFF'S ◆ F STREET

WORK ON BRIDGE

MISPLAYED HANDS I HAVE MET.

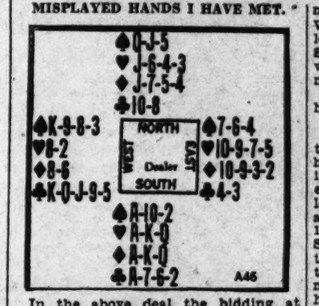

In the above deal the bidding at Auction Bridge would be: South one No Trump, the other three players passing.

At Contract it would be: South three No Trumps, the other three players passing. North would count his hand for a No Trump as 5 (the Queen 2 and each Jack 1)—9 is the minimum for a slam-suggesting jump of South's three No Trumps to four No Trumps.

Playing the hand at No Trump with South the Declarer, West's correct opening lead would be the King of Clubs. When I saw the hand played South held up his Ace of Clubs until the third round. He next led his three top Diamonds and then his three top Hearts. West discarded two Spades. South then led his Ace of Spades and another Spade. West won the second Spade with the King and took the two remaining tricks, saving game.

How should South have played the hand?

THE CORRECT PLAY.

The above play was perfect until the tenth trick. To that trick South should have led his losing Club, placing West in the lead. He knew that West had exactly two more Clubs. South could lose these two tricks and still go game; and as West must lead a Spade to trick 12, South must make the two last Spade tricks. Of course, if East held the King of Spades, South would take ten tricks (four-odd) by the play he made, which would be one more than he would win by the play advocated. But taking an extra trick which does not affect the making of contract, game or slam—the type of trick generally called immaterial—should not be considered when trying for it involves a risk of contract or game.

(Copyright, 1929.)

"Parking With Peggy"

Getting off on the honeymoon isn't nearly so hard as getting on after the return.

JUST FOLKS

By EDGAR A. GUEST

MAN.

'Tis very curious, I think,
That man may choose his meat and drink,
The clothing he prefers to wear,
And just what burdens he will bear!
What joys he'll seek, what pleasures shun
And follow where his fancies run,
All other living creatures range
Within a field they can not change.

Who watches birds and beasts will find
That instinct rules each separate kind.
The purple martins chattering near
Remain the same year after year.
Who looks at one will see them all,
They come in spring and leave in fall,
And never one elects to stay
When all its fellows fly away.

But free to reason and to choose,
Man shapes his life unto his views.
He dreams and plans and builds anew,
Selects his several pleasures, too.
Improves the old, and grows to be
A self-made personality.
Thus by the right of choice, mankind
May onward press or stay behind.

There must be something in the plan
Which gives such latitude to man.
If this brief life is all we'll know
In wisdom it is vain to grow.
Within us all a soul must dwell
Or instinct would have served as well;
The beasts within their field must stay.
But man has hope beyond his day.

(Copyright, 1929.)

Prices realized on Swift & Co. sales of carcass beef in Washington, D. C., for week ending Saturday, June 8, 1929, on shipments sold out ranged from 17.00 cents to 25.00 cents per pound and averaged 23.01 cents per pound.—Adv.

Women in business find that this modern sanitary protection means better health, greater opportunity for accomplishment.

IN offices throughout the country—in offices all over the world—women are realizing the full value of every working day, free from the problems which once retarded their progress. Kotex has not only meant new comfort and better health but it has brought a priceless mental relief.

Doctors and nurses have helped to teach women the importance of this new sanitary protection. They stress its soft, soothing comfort, its correct absorbency.

Fleecy, soft filler

Cellucotton absorbent wadding, which fills Kotex, offers a type of softness that no substitutes can equal. Surgeons in 85% of the company's leading hospitals insist upon Cellucotton absorbent wadding to give patients the greatest possible degree of hygienic comfort.

The new deodorant

To assure the utmost daintiness of person, Kotex now deodorizes by a process discovered and perfected in Kotex laboratories. This process has been patented* and is found in no other sanitary pad.

Corners cut and rounded

The fact that corners of the pad are now rounded and tapered means greater mental as well as physical comfort. This one improvement alone has impressed thousands of women, who write us in appreciation of its advantages.

Layers of filler are adjustable. The gauze, as well as the filler, is softer and gentler than ever. And Kotex is disposed of just like tissue. That fact alone has helped to change the hygienic habits of women all over the world.

SUPER-SIZE KOTEX
Formerly 90c—Now 65c
Some women find Super-size Kotex a special comfort. Exactly the same as the Regular size Kotex, but with added layers of Cellucotton absorbent wadding.

Try the new Kotex. It is 45c for a box of twelve at any drug, dry goods or department store. Also obtained in vending cabinets of rest-rooms. Kotex Company, 180 No. Michigan Ave., Chicago.

KOTEX
The New Sanitary Pad which deodorizes

*Kotex is the only sanitary pad that deodorizes by patented process. (Patent No. 1,670,387.)

WINNIE WINKLE, THE BREAD WINNER — *The New Office Boy*

SAVE OUR SHIRTS
SAFETY PINS
BABIES CRY FOR 'EM
BIBBS PIN CO.
"MONSTER" BABY CONTEST
FIRST PRIZE TO PRETTIEST BABY—
ONE BOX OF SOLID GOLD
S.O.S. SAFETY PINS.
S.O.S. SAFETY PINS FOR BABIES
BUY 'EM—CRY FOR 'EM
THIS IS THE SMARTEST BABY WE'VE HAD AROUND THE OFFICE YET! HE DOES EVERYTHING I TELL HIM !!
GOO
HERE DARLING—TAKE THESE LETTERS INTO THE NEXT ROOM AND GIVE THEM TO BIG FAT MANS! UNDERSTAND, SWEETHEART ??
'ESS!! DIV PAPERS TO BID FAT MANS INNA UDDA WOOM!
ISN'T THAT JUST TOO CUTE! WHY HE CAN EVEN OPEN THE DOOR HIMSELF!! WON'T THE BOSS BE SURPRISED WHEN HE SEES THAT ADORABLE BABY WALK IN WITH HIS MORNING MAIL !!
ARMABY BIBBS Pres
PRIVATE
YE GODS!! MY MAIL!!!
NICE YADY TELL BABY TO DIV PAPERS TO BID FAT MANS !!
RIP
BRANNER

LOAN INVESTMENT FIGURES SHOW GAIN

Federal Reserve Banks Also Report Advance in Net Demand Deposits.

STOCK PRICES MOVE UP

By THOMAS M. CAHILL.

Gains of $114,000,000 in loans and investments and $147,000,000 in net demand deposits were listed yesterday in the Federal Reserve Board's condition statement of weekly reporting member banks in 101 leading cities for the past week, which also revealed declines of $41,000,000 in Government deposits and $17,000,000 in borrowings from Federal Reserve Banks.

Loans on securities increased $85,000,000 at all reporting banks, $99,000,000 in the New York district and $12,000,000 in the Chicago district, and decreased $15,000,000 in the St. Louis district and $12,000,000 in that of Boston. "All other" loans increased $17,000,000 at reporting banks in the New York district, $12,000,000 in the San Francisco district, $10,000,000 in the Chicago, $9,000,000 in the Boston and $50,000,000 at all reporting banks.

There were increases in holdings of United States Government securities of $33,000,000 in the New York district and $19,000,000 at all reporting banks, while holdings of other securities decreased $30,000,000 in the St. Louis district and $40,000,000 at all reporting banks.

Net demand deposits which at all reporting banks were $147,000,000 above the May 29 total, increased $93,000,000 in the New York district, $30,000,000 in the Chicago district, and $17,000,000 and $10,000,000 in the Boston and Philadelphia districts respectively. Time deposits were $10,000,000 lower in the New York district and $4,000,000 at all reporting banks.

The principal changes in borrowings from Federal Reserve banks for the week comprise gains of $15,000,000 at the Federal Reserve Bank of New York and $6,000,000 at Atlanta and decreases of $14,000,000 at Chicago and $10,000,000 at Philadelphia and Boston.

Last Call to Convention.

With issuance of the third and last call for the District of Columbia Bankers Association annual convention at Montauk Point, Long Island, N. Y., the advance party of the association which spent the week end at Montauk Point inspecting convention arrangements returned yesterday with good news for prospective convention attendants.

Expenditure of $2,000,000 in improvements at the convention site, excellent hotel service and club features, a bathing pool a city block long and well laid golf courses were reported. The new and handsomely furnished Island Club, to be made available for the entertainment of the bankers and their families through the courtesy of Carl Fisher, a show of New York's ablest theatrical talent and music by a hand-picked orchestra lately of the Waldorf Hotel, were other promised program features.

"We found a marked advance in improvements in the past year," said Thomas W. Brahany, chairman of the entertainment committee for the convention. Accompanying him on the advance arrangement mission were President Robert V. Fleming, of the association, C. H. Pope, general convention committee chairman; Harry L. Selby, chairman of the hotel committee; W. W. Spaid, vice chairman of the program committee, and F. G. Addison, member of the entertainment committee.

The last "call" states that association members and their families will leave for the convention, in session June 20-23, on a special train on the evening of June 19, and the committee must know at once how many to provide for. Claude H. Woodward, transportation committee chairman, is completing the list of travelers and Chairman Selby is checking hotel accommodations.

Stock Trading Increases.

Strength of Capital Traction stock and a two-and-a-half point rise for Washington Gas which attained a new top of 124, were features of interest in yesterday's session of the Washington Stock Exchange during which 391 shares changed hands, a gain of 134 over Friday's business and a $7,000 bond turnover marked a decline of $6,700 from last trading.

The gas stock advance came with a slight transfer, only fourteen shares being involved but the renewed strength of the Traction issue was exhibited in sales of thirteen blocks ranging from 2 to 15 shares and totaling 103. The stock came out at 94½, fractional advance from last sale price and advanced to a high of 95⅛ then reacted, the last two transfers going at 94 and 93¾. Washington Gas stock has been selling around 124 off the exchange for some time and its quotation now stands at 124 bid and 125 ask.

Nominated by Bond Club.

Nominations for officers of the Bond Club of Washington to be elected for the next club year at the second annual outing of the organization June 14, at the Burning Tree Club are the following: for president, Franklin H. Ellis, E. H. Rollins & Sons; vice president, Sidney T. Thomas, Gillet & Co.; secretary-treasurer, Lawrence M. Proctor, Alex. Brown & Sons; members of the board of governors, W. W. Mackall, Stein Bros. & Boyce and Baker Robinson, National City Co.

New Post for C. Y. Latimer.

Appointment of Charles Y. Latimer as representative in this city of Goddard, McClure & Co., Inc., of Philadelphia, affiliated with Goddard & Co., Inc., of New York, Pittsburgh and Cleveland and Goddard, Kneessi Co., Inc., Chicago, has been announced.

Mr. Latimer, formerly with Crane, Parris & Co., is also treasurer of the District of Columbia Society of the Sons of the American Revolution and treasurer of the Society of Mayflower Descendants of the District of Columbia.

Record in Aviation Financing.

Financing for America's newest industry, aviation, has reached record proportions in the first four months of the current year with a total of $143,480,125 divided among more than twenty companies, according to A. O. Hunsacker, president of Aircraft Finance Corporation, a $30,000,000 acceptance corporation in the aviation field. This compares with new aviation financing amounting to $76,841,475 in the last quarter of 1928 and $500,000 in the first quarter of that year.

During the 16 months period from January, 1928, financing totaled $255,384,533, although in three months of

CONTINUED ON PAGE 21, COLUMN 6.

BANK FROLIC HEAD

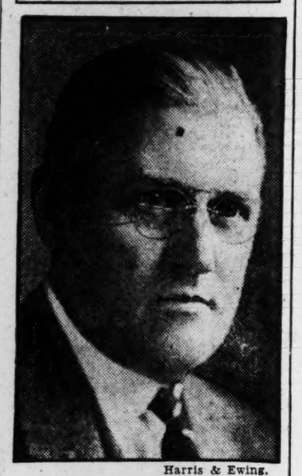

Harris & Ewing.

THOMAS W. BRAHANY, chairman of the entertainment committee for the District of Columbia Bankers Association annual convention at Montauk Point, Long Island, N. Y.

A safe, profit-sharing investment based on the most indispensable public service

National Water Works Corporation

Preferred & Common Stock Units

DETWILER & CO.

INCORPORATED

Financing—Engineering—Management of Public Utilities

812 Investment Bldg. Washington, D. C.
Telephone National 7717

MAIN OFFICE
11 BROADWAY, NEW YORK
other offices in principal cities

A Complete Investment Service

GILLET & CO.
BANKERS
INVESTMENT BUILDING
WASHINGTON, D.C.
Telephone, Main 2460

United States Treasury
5⅛% Certificates of Indebtedness

Dated June 15, 1929 Due March 15, 1930

Interest Payable September 15, 1929—March 15, 1930

Price 100%

Subscriptions to the above will be entered by us without charge

ALEX. BROWN & SONS
BALTIMORE
Founded 128 Years Ago
Washington Office, 737 15th St.

Consult Us Regarding Your Maturing Mortgage

LONG-TERM REAL ESTATE LOANS

5½%

We Make First Mortgages on
Homes, Apartments and Business Properties in the District of Columbia and Nearby Maryland and Virginia

RANDALL H. HAGNER & COMPANY, INC.
1321 Connecticut Avenue Decatur 3600
Mortgage Loan Correspondent, New York Life Insurance Company

Properties Behind Smith Offerings—
No. 8, The Cavalier of Washington, D. C.

For the information of the public at large and particularly those who may be interested in The Cavalier of Washington, D. C., we invite attention to the following statement relative to this property and to an issue of bonds offered by this House.

STRONG SECURITY FOR BONDS
The Cavalier of Washington, D. C.

ONE of the soundest forms of investment is that which is secured by real estate—land chosen with a view to future as well as present values—buildings thereon that are adapted to a known rental demand. THE CAVALIER OF WASHINGTON, D. C., constitutes strong security for an issue of bonds offered by The F. H. Smith Company, for it occupies a unique location in the important upper Fourteenth Street district of Washington, D. C., one of the most thickly populated residential sections of the city, which is a community within itself. Here is a location chosen with a view to future as well as present values; here is a building adapted to a known rental demand. We believe this section is entitled to a fine apartment hotel and that this building fills a recognized need. In fact, there is probably no other section of Washington that is more in need of a well-managed apartment hotel than this rapidly growing upper Fourteenth Street community. The F. H. Smith Company has been a pioneer in financing the development of fine properties in the National Capital, not only in this section, but in the downtown business section and in the Potomac Park section. Time and again its sound judgment has been proven.

THE CAVALIER OF WASHINGTON, D. C., 3500 Fourteenth St., N. W.

The Cavalier of Washington, D. C., occupies the entire frontage on the west side of Fourteenth Street, Northwest, from Oak Street to Otis Place. It is a modern fireproof apartment hotel. On the first floor there is a spacious lobby, a public dining room and seven stores. Apartments range in size from one room and bath to six rooms and two baths.

A Smith Offering

In November 1928, The F. H. Smith Company offered an issue consisting of $1,950,000 principal amount of 6½% First and Refunding Mortgage Coupon Gold Bonds, to be secured upon completion of the present financing by a First and Refunding Mortgage on the land and building, including fixtures and equipment, known as The Cavalier of Washington, D. C. The bonds of said First and Refunding Mortgage issue mature serially, the maturities ranging from five to twenty years, so that the issue is to be reduced before final maturity to $1,560,000. There is also secured by this property a $350,000 6½% General Mortgage Bond issue which is subordinate to the first and refunding mortgage, and, until completion of the refunding, to the underlying mortgage.

Underlying Mortgage

The lien on this property which underlies the First and Refunding Mortgage consisted originally of $1,400,000 6¾% first mortgage bonds dated April 1, 1926, an equal principal amount of the first and refunding mortgage bonds being held by the Trustee under the first and refunding mortgage and released only as underlying bonds are retired and cancelled. To date (June 7th, 1929) the amount of this underlying lien has been reduced by the refunding operation to $568,500, as $831,500 principal amount of the bonds secured by the underlying mortgage have been retired and cancelled. Under the terms of the first and refunding deed of trust, the obligor covenants that on or before April 1, 1935, it will cause to be paid and satisfied all underlying bonds.

Valuation of Property $3,000,000

The Cavalier of Washington, D. C., was appraised by Ford, Bacon & Davis, Inc., nationally known engineers and appraisers, and their certificate of valuation is quoted below:

"Based upon our inspection of the Cavalier Apartments, an apartment hotel located at 3500 14th St., N. W., Washington, D. C., we hereby certify that the Estimated Cost of Reproduction New and the Estimated Cost of Reproduction New Less Depreciation of this physical property, comprising the land, hotel building and fixed equipment as existing November 1, 1928, based upon prices of materials and labor prevailing in Washington at that date, are as follows:

	Estimated Cost of Reproduction As of Nov. 1, 1928	
	New	Less Depreciation
Land	$ 851,950	$ 851,950
Building and Mechanical Equipment	2,191,050	2,148,050
Total	$3,043,000	$3,000,000

"The value of land shown above has been furnished to us by responsible local real estate experts.

"The allowance made for depreciation represents the loss due to accrued physical deterioration, as observed by our engineer. Supersession, due to obsolescence, changes in business conditions, or to any other cause, has not been considered.

"The above estimated costs include allowances for cost of financing and such overhead costs as organization and legal expenses, engineering and architectural supervision, interest, taxes and insurance during the period of construction.

"Our inventory does not include furniture and fixtures, miscellaneous equipment, miscellaneous supplies chargeable to expense, or stationery.

"No allowance has been included in our estimates of building and mechanical equipment for any value attached to good will, advantage due to location, going concern, or any other elements of intangible property.

"FORD, BACON & DAVIS, INC."

Ford, Bacon & Davis, Inc., A Nationally-Known Engineering and Appraisal Organization

The opinion of Ford, Bacon & Davis, Inc., as to the value of this property was sought because their organization has a national reputation for ability and efficiency in this line of work.

In response to our recent inquiry, we have received the following letter from Ford, Bacon & Davis, Inc.:

"New York, June 6, 1929.

"F. H. Smith Company,
Smith Building, Washington, D. C.
"Dear Sirs:

"In accordance with your suggestion, we are pleased to attach to this letter a folder which contains the names of a few of our industrial and banking clients. This, of course, is very incomplete and no mention is made of the very considerable clientele which we have among utilities. It may be of interest to you to know that we have recently completed the longest and largest high pressure gas line in the country, and that we are now carrying forward another similar enterprise in the South of even greater length. In addition, it may be of interest to you to know that it is not long since we completed the Pontchartrain Bridge, which at that time was the longest bridge of its type in the world. Our work has not only included projects of this character, but also harbor developments, irrigation systems, power house design and construction, electric street railway and utility operations. We believe any large financial house in the country is familiar with our work.

"Very truly yours,
"FORD, BACON & DAVIS, INC.
"By (Signed) Harmon Laughlin."

Some of the nationally known investment banking houses and industries which have used Ford, Bacon & Davis, Inc. service, taken from the folder referred to in the above letter, are:

J. P. Morgan & Company
Standard Oil Co. of New Jersey
Kuhn, Loeb & Co.
S. W. Straus & Company
Hornblower & Weeks
Blair & Company
Bonbright & Company
Cassatt & Company
Chase Securities Corporation
Dillon, Read & Co.
Eastman, Dillon & Co.
Hallgarten & Company
W. A. Harriman & Company
Hambleton & Company
Harris, Forbes & Company
A. B. Leach & Company
Hemphill, Noyes & Co.
J. & W. Seligman & Company
Spencer Trask & Co.
Armour & Co.
Fox Theatrical Enterprises
J. S. Bache & Co.
E. H. Rollins & Sons
G. M. P. Murphy & Co.

First and Refunding Mortgage Refinancing In General

First and Refunding Mortgage Bond issues, as the name implies, are utilized when a property is refinanced, it being necessary to retire existing liens during the period of refinancing. Consequently, First and Refunding Bonds are subordinate to the underlying liens until the obligor has retired such underlying liens. Under the terms of the Deed of Trust securing a First and Refunding Bond issue, bonds of such issue in excess of the amount of the obligations secured by all underlying liens are issued for sale at once, but the remaining bonds of such issue being equal in principal amount to the obligations secured by all underlying liens are not released at once, but are held by the Trustee named in the First and Refunding Deed of Trust. As the obligations (bonds or notes) secured by the underlying liens are retired and cancelled, bonds of the First and Refunding issue in equal amount are released by the Trustee. When all of the underlying liens have been retired and released the First and Refunding Bonds become complete First Mortgage Bonds.

Estimated Earnings as a Basis of Valuation

The earnings to be derived from a property which is properly adapted to the purpose for which it is to be used constitute a most important factor in the basis of valuation of the property. The earnings to be derived from The Cavalier of Washington, D. C., as estimated by The Cavalier Corporation, owner of the property, are given below. This estimate is a part of the representations made to us by the owner:

Gross annual earnings of The Cavalier Apartment-Hotel from all sources (including restaurant) with full rental would be		$369,597.00
Allowance for vacancies	$22,847.00	
Allowing for operating expenses, including taxes, insurance, replacements of furniture and equipment, payrolls, restaurant, advertising, laundry, house supplies and other expenses	137,000.00	159,847.00
Leaves an estimated net annual income of		$209,750.00

The estimated net annual income of $209,750 being approximately 7% of $3,000,000 is an excellent return on the valuation of this type of property. These estimates were based upon the plan of the owner to convert a majority of the apartments into furnished apartments with hotel service, which, in the judgment of the owner, will produce the maximum income that may be obtained from this building considering its unique location and other advantages. It is estimated by the owner that between November 1, 1929, and January 1, 1930, the property will be approximately at its maximum income, since the management is not renewing any leases on one, two or three room unfurnished apartments, but is installing furniture as rapidly as these unfurnished apartments become vacant.

Rental Plan

The rentals under the plan upon which the above estimate of earnings was based compare favorably with those of other well-managed apartment hotels in Washington. Rentals were estimated as follows:

(The furnished apartments have complete hotel service while the unfurnished apartments do not.)

	Per Year
5 apartments of 1 Room and bath furnished, at $82.50 per month	$4,950.00
81 apartments of 2 Rooms, containing vestibule, living room, dinette, kitchenette, dressing closet, Murphy bed and bath (some with porches) furnished, at $93.50 per month	90,882.00
75 apartments of 3 Rooms, containing vestibule, living room, bedroom, dinette and kitchenette, dressing closet, Murphy bed and bath (some with porches) furnished, at $123.75 per month	111,375.00
30 apartments of 4 Rooms, containing vestibule, living room, bedroom, dining room, kitchen and bath (some with porches) unfurnished, at $110.00 per month	39,600.00
25 apartments of 5 Rooms, unfurnished, containing vestibule, living room, two bedrooms, dining room, kitchen and bath (some with porches) at $126.50 per month	37,950.00
2 apartments of 6 Rooms, unfurnished, containing vestibule, living room, three bedrooms, dining room, kitchen, 2 baths and porch, at $160.00 per month	3,840.00

In addition there are seven stores which the owner estimated will yield $9,000 per year and a dining room which it estimated will produce a gross income of $72,000 a year, based upon daily receipts of $200 per day, thirty days per month, when the property is in complete hotel operation.

The above rental plan aggregates $369,597.00.

Smith offerings of real estate mortgage bonds are fundamentally sound because they are based upon well located real estate—land chosen with a view to the future as well as present values—buildings that are adapted to a known rental demand

THE F. H. SMITH COMPANY

Investment Securities — Founded 1873

SMITH BUILDING (815 15th St., N. W.), WASHINGTON, D. C.

Branch Offices in Other Cities

STOCKS' PRICES SAG AS CREDIT TIGHTENS

Trading Shrinks to Lowest Full Day's Level Since Last August.

FEW POINTS ARE STRONG

New York, June 10 (A.P.).—A tightening of credit, with the approach of the mid-month settlement period, discouraged activity on the stock market today, and prices were inclined to sag. The volume of trading dwindled to the lowest level for a full day since the middle of last August. Sales totaled only 2,201,230 shares.

Although call money has been much more plentiful this month than had been expected, the rate amounted to 8 per cent today for the first time in more than three weeks. Banks called more than $40,000,000 in loans, presumably to cut down their borrowing at the Federal Reserve Banks, which were increased over the month-end.

The credit outlook continued highly uncertain. Income tax payments come due on June 15, and the major part of the large volume of stock rights expiring within the next few weeks are still to be exercised. The Government refinancing June 15 is an element of particular uncertainty, as a Treasury overdraft in connection with it may make credit unexpectedly plentiful for a few days. Time money eased slightly with all maturities loaning at 8¼ per cent flat.

Rumors Again Plentiful.

Rumors of an increase in the Federal Reserve rediscount rate were again plentiful, apparently inspired by the fixing of the 5⅛ per cent coupon rate on the new Treasury notes, which is above the 5 per cent charge for rediscounting. While it had been rumored for some time that the rediscount rate would be jacked up to 6 per cent, equaling the commercial paper rate, a 5½ per cent rate was talked of today.

The only item in the day's news to which Wall street paid more than passing attention was the United States Steel Corporation's report of unfilled tonnage as of May 31, showing a decrease for the month of 13,596 tons. This was viewed as mighty favorable, as the May decline for the previous two years has exceeded 400,000 tons, and Wall street had expected a decline of at least from 150,000 to 200,000 this year, in view of the record ingot production and shipments.

Provides Only Excitement.

Commonwealth Power provided about the only excitement of the session, running up 28 points to 208, then dropping to 198 at the close. The stock dropped more than 30 points late last week, after reaching a record price at 218½. Today's run-up was attributed to a rush of shorts to cover on reports of a new exchange offer by Commonwealth and Southern Corporation. Federal Light & Traction was bid up about 2 points to a new top above 100, but elsewhere in the utility group profit taking was in evidence.

Other strong points included National Distilling issues and U. S. Industrial Alcohol, which mounted 4 or 5 points on merger prospects; General Asphalt, which reached new high ground on reports of segregation of its petroleum refining business; Fleischmann, again accumulated on rumors that it will be the key company in a new food products combine, and Allis Chalmers, American Bank Note, Boughs, Lambert & Warren Bros., up 2 to 5 points.

Coppers Generally Firm.

Coppers were generally firmer, and continued picking up on foreign business. Oils failed to respond to the convening of the governors conference at Colorado Springs, but Indiana Refining made an extreme gain of about four points on reports that negotiations to lease its cracking process to Texas Corporation had been practically completed.

Motors were generally heavy, with the exception of Hudson, which mounted more than a point on stock dividend rumors. Packard dropped 4 points on reports that Wright was also taking up a Diesel aviation motor, and General Motors closed off 1½ points. Auburn fell back 5 points.

U. S. Steel, Allied Chemical, Curtiss, International Telephone, National Biscuit, Stromberg Carburetor, and Woolworth were among a wide assortment of issues losing from 2 to 5 points. Mullins Manufacturing and Pittsburgh Terminal Coal dropped 6 points to a new 1929 low, and Philadelphia Co. tumbled 9 points, but regained part of its loss. Rails were heavy several issues losing a point or two.

The action of the commodity markets was again unsettling. Wheat fell back 3½ to 4 cents on good weather in the Southwest and Canada, and bearish crop estimates, and corn sagged 2½ to 3 cents on bearish Nebraska reports. Cotton dropped 70 to 80 cents a bale on lower Liverpool cables and weather reports. Raw sugar futures were again depressed, July dropping to another new low at 1.61 cents.

Foreign exchanges were dull and fairly steady, although the Italian lira touched a new low for the year at 5.22 5-8 cents. Sterling cables held at $4.84⅞.

NEW YORK COTTON.

New York, June 10 (A.P.).—An early decline in cotton today on relatively easy cables and favorable weather was checked by trade buying of near months and covering, but prices weakened again in the later trading when sentiment seemed to be influenced by reports of an easier tone in grain and stocks. October contracts, after selling up from 18.65 to 18.72 eased off to 18.58. They closed at 18.61 with the general market closing steady at net declines of 14 to 16 points.

The opening was barely steady at a decline of 6 to 12 points. The active months showed net losses of 11 to 17 points during the first few minutes under liquidation by recent buyers and some local selling. This was evidently inspired by lower Liverpool cables than expected on the New York close of Saturday and also by weather reports indicating that the weather in the South had been generally clear over the week-end except for showers or rains in the Eastern belt.

Trade interests were buyers of July against sales of later deliveries at a discount of about 18 to 19 points under October There was also considerable covering in later deliveries and some commission house buying at about 18.80 for December. This demand proved sufficient to absorb the offerings and to hold the market fairly steady at rallies of a few points from the lowest during the middle of the day. The buying was not active or aggressive, however, and prices eased off again later under selling which may have been partly for Western and Wall street account. The decline, which was accompanied by comment on the easier ruling of the grain market, extended to 18.41 for July and 18.75 for December making net losses of about 17 to 19 points from Saturday's closing quotations. Closing prices were 3 or 4 points up from the lowest on covering.

A private report published before the opening estimated the increase in acreage at 4 per cent and said a comparatively dry warm June would put the plant in excellent shape. Private cables said realizing had supplied some local and continental buying in Liverpool. Exports today, 24,205 bales making 7,786,307 so far this season. Port receipts 2,533. U. S. port stocks, 997,-112.

Future:	High.	Low.	Close.
January	18.90	18.78	18.81-83
March	19.03	18.95	18.97
July	18.54	18.41	18.44-45
October (old)	18.75	18.62	18.63
October (new)	18.72	18.58	18.61-62
December	18.87	18.75	18.78

TREASURY CERTIFICATES.

(Reported by J. & W. Seligman & Co.)

Rate. Maturity.	Bid.	Offer.
4¾s Sept. 15, 1929	99 28-32	99 30-32
4⅞s Sept. 15, 1929	99 24-32	99 26-32
4½s Dec. 15, 1929	99 17-32	99 19-32
4⅞s Dec. 15, 1929	99 24-32	99 27-32
3⅛s Mar. 15, 1932	96 6-32	96 12-32
3⅛s Sept. 15, 1932	96 4-32	96 12-32
3⅛s Dec. 15, 1932	96 2-32	96 10-32

FLOUR QUOTATIONS.

Minneapolis, June 10 (A.P.).—FLOUR—Unchanged; in carload lots family patents quoted at 6.60@6.70 a barrel in 98-pound cotton sacks; shipments, 33,381 barrels.

BRAN—22.00@23.00.

NEW YORK STOCK EXCHANGE TRANSACTIONS OF YESTERDAY

MONDAY, JUNE 10, 1929.	Sale	High	Low	Last	Chg.	Bid
A						
Abitibi Pow & Pap	3	40	39¾	39¾	— ¾	39½
Abitibi P & P pf (6)	1	83	83	83	— 1	82
Abraham & Straus	2	101	101	101	— 4	101
Adams Express pf (5)	3	86½	86½	86½	+ ¼	86½
Advance Rumely	10	37	36	36¼	— 1	36
Advance Rumely pf	8	57¼	55¼	55¼	— ⅞	55⅛
Ahumada Lead	3	2⅛	2⅛	2⅛		2
Air Reduction new (3b)	46	136⅜	132⅛	134	+ ½	134
Airway El (2)	4	42½	42¼	42¼		42¼
Ajax Rubber	17	6¼	5⅞	5⅞	— ¼	6
Alaska Juneau	3	5½	5½	5½		5½
Allegheny Corp	167	34½	33⅝	33⅝	— 1⅛	33½
Allegheny Corp pf (5½)	10	101⅞	101	101⅞	+ 4	100½
Alliance Realty (2½a) AS	20	100	100	100	+ 9	100
Al Chem & Dye (6)	5	283	279	279	— 3½	278
Al Chem & Dye pf (7)	4	122	121⅜	122	+ ¾	121¾
Allegheny pf ctf (5½)	7	100⅜	100⅜	100⅜	— ⅛	100⅜
Allegheny rts	451	¾	½	½	— ⅛	
Allis Chal Mfg (7)	17	206½	201¾	206½	+ 5	201
Amal Leather	1	5½	5½	5½		5
Amerada Corp (2)	14	27¼	27	27	— ½	27
Am Agri Chem	1	11⅜	11⅜	11⅜	+ ⅜	11
Am Agri Chem pf	1	42	41½	41½		41⅜
Am Bank Note (2a) XD	5	123¾	121	123	+ 2½	120
Am Bosch Magneto	37	53½	49½	50⅛	— 2⅝	49⅞
Am Brake Shoe (1.60a)	12	53¼	52¾	53	+ 4	52¼
Am Brake Shoe Fdy pf (7) AS	100	122½	122½	122½		122½
Am Brown Boveri El	21	32	31	31	— 1⅛	30¾
Am Brown Boveri pf AS	160	101	100	100⅞	+ ⅞	100
Am Can (4b)	254	137½	134⅞	135⅛	— 1¼	135⅛
Am Car & Fdy (6)	45	101½	98	98	— 1⅞	97
Am Chain pf (7)	1	78	78	78		77
Am Chicle (2)	1	55¾	55¾	55¾	— ¼	55
Am Coml Alchol (1.60) (A)	91	52½	49¾	51	— ¼	50⅞
Am Encaus Til (2) XD	2	31¼	31¼	31¼	— 1¾	30⅞
Am & Fgn Power	88	105¾	103⅛	103½	— ½	103½
Am & Fgn Pow 7% pf (7)	1	106¾	106¾	106¾	+ ¼	105½
Am & F Pow 2d 7% pf	10	90½	90	90¼	— ⅝	89¼
Am Hide & Leather pf	2	40⅛	39⅞	39⅞	— ¼	39½
Am Ice (3b)	4	43	42½	42½	— ¾	42½
Am Internat (2a)	43	63¾	61⅝	62	— ¾	62
Am-La France & Foam	15	5⅜	4½	4½	— ⅞	5½
Am-La France & Foam pf AS	20	60¼	60¼	60¼		60⅛
Am Loco (8)	80	124⅞	121½	122	— 3	122
Am Metal (3)	45	57¼	55⅞	57	+ 1⅞	56¾
Am Natural Gas pf (7) AS	10	73½	73½	73½		73½
Am Pow & Lgt (1a)	155	122⅛	118	118¾	— 2½	119
Am Pow & Lgt 6% pf (6)	3	100⅜	100¼	100⅜	+ ⅛	99⅞
Am P & Lgt pf A (3)	3	74¾	74¾	74¾	+ ¼	74½
Am P & Lt pf A stpd (5)	2	82¾	82⅜	82¾	+ ¼	81½
Am Rad & San (1½)	41	43¾	42¾	43¾	+ ½	43½
Am Republics	18	52⅜	49½	50	+ 1	50
Am Roll Mills (2) (A)	11	109¾	109	109¾	+ ¼	109
Am Ship & Commerce	1	3⅝	3⅝	3⅝	— ⅛	3½
Am Smelt & Ref (4)	106	100½	97¼	98⅝	+ ⅛	98½
Am Steel Fdrs (3)	24	65¾	63¾	63¾	— 1¼	63⅝
Am Steel Fdrs pf (7) AS	4	112⅛	112⅛	112⅛	— ¾	112
Am Stores (2)	403	70	70	70	+ ⅛	70⅛
Am Sugar Ref	2	77¼	76⅞	76⅞	— ⅛	71¼
Am Sugar pf (7)	2	106½	106½	106½	+ 1	106
Am Sumatra Tob (3)	4	37¾	37½	37½	— 2	37¼
Am Tel & Tel (9)	50	209½	207⅝	207⅝	— ⅜	207⅝
Am T & T rts	484	3⅝	3¼	3¼	— ¼	
Am Tob (8)	10	170	169	169	— 2	168
Am Tob pf (6) XD	1	117	117	117	+ ½	117
Am Type Fdrs pf (7) AS	10	108	108	108	— 2	108
Am Wat Wks new (1a)	462	127⅛	120¾	123½	+ ½	123½
Am Wool pf	3	44½	44	44⅛	— 1⅜	44
Am Wtg Paper ctfs	2	10¼	10	10	— ¼	9¾
Am Zinc Ld & Sm	9	28	27	27⅛	— 1⅞	27
Anaconda Cop (7)	765	106⅞	103⅞	103⅞	— ⅞	103⅞
Anaconda rts	40	20½	19¼	19¼	— ¼	
Anchor Cap (2.40) XD	1	47	47	47	+ ⅜	46½
Andes Copper Min (3)	202	52⅜	50⅞	50⅛	+ ⅜	50⅜
Archer-Dan Mid (2)	1	32⅞	32⅞	32⅞	+ ⅜	32
Armour of Ill A	4	11½	11¼	11⅜	+ ⅜	11
Armour of Ill B	26	6⅛	5⅞	5⅞	— ⅛	5⅞
Armour of Ill pf (7) AS	1	73	73	73	— 1	73
Asso Appar (4)	120	56⅞	56	56	— 1	56
Asso Dry Gds (2½)	9	44⅛	43½	43½	— ⅞	43¾
Associated Oil (2) AS	40	43½	43½	43½		43½
Atchison T & S F (10)	13	213	212	212	— 1¼	212
Atchison pf (5)	2	102½	102	102½	+ ½	102
Atl Coast Line (10b)	4	189	188	188	— ¾	187
Atl Gulf & W I	4	61¾	61½	61½	— ⅝	61¼
Atlantic Ref (1¼b)	360	70⅞	68½	68⅞	— 1¼	68¾
Auburn Auto (4a)	4	250½	248	248	— 5	244
Autosales Corp	5	32	30¾	30¾	— 1¼	30½
Auto Strop Raz A (3) XD	1	42¼	42¼	42¼	— 1	42¼
B						
Baldwin Loco pf (7) AS	20	114½	114½	114½	— 1	114½
Baltimore & Ohio (6)	22	118¼	117⅜	117⅜	— 1	117½
Baltimore & Ohio pf (4)	1	79	79	79	+ 1½	76
Balto & Ohio rts	216	2⅝	2½	2½	— ⅛	
Bamberger pf (6½) AS	20	108	108	108	+ 1½	106¼
Bangor & Aroos (3½)	25	73½	70¼	72		71
Bank N Y & Tr (18a) AS	10	890	890	890	+ 50	
Barnsdall "A" (.50h)	40	43½	42⅛	42⅛	— ½	42⅛
Bayuk Cigar (2)	1	96⅛	96⅛	96⅛	+ 1⅛	94
Bayuk 1st pf (7) AS	20	101	101	101	+ 1	100
Beacon Oil	28	26⅜	25¾	26¼	— ¼	26
Belding Heminway	8	12⅜	12¼	12¾	+ ¼	12⅛
Bendix Aviation XD	234	87⅛	82¾	82¾	— 2⅝	82¾
Best & Co (3)	3	82¾	82⅛	82¾	+ ¼	83¼
Bethlehem Steel (4)	197	100⅜	98⅛	99⅜	+ ⅜	99⅜
Beth Steel 7% pf (7)	2	118	117½	117½	— ½	117¼
Bethlehem Steel rts	375	5⅛	4¼	4¾	+ ⅜	
Bloomingdale Bros	1	45	45	45		45
Blumenthal & Co pf (7) AS	20	104	104	104	— 1	104
Bohn Alum (4b)	7	115	113¼	114¼	— ¾	114
Bon Ami (4)	1	82¼	82¼	82¼	— 2¾	80
Borg & Warner (4a)	13	112½	109	112½	— 3½	109
Boston & Maine	11	106	104	105	+ 3¾	104
Briggs Mfg	54	33	32½	32½	— ⅛	32¼
Brockway Motor (3)	68	53⅞	52	52¼		52¼
Bklyn-Manh Trans (4)	31	64¾	63¾	63¾	— 1⅜	63⅝
Bklyn Union Gas (5)	1	176½	176½	176½	+ ½	175
Brown Shoe (2½)	3	39⅛	39⅛	39⅛	— ⅜	39
Brunswick Balke (3)	4	40¼	40	40	— ⅜	40¼
Brunswick Term & Ry	9	20	19⅝	19¾	+ ¼	19⅛
Bucyrus-Erie (1)	2	28⅝	28⅝	28⅝	+ ⅜	28
Bucyrus-Erie cvt pf (2½)	3	41½	41⅛	41⅛	— ⅜	41
Bucyrus-Erie 7% pf (7) AS	20	112¾	112¾	112¾		112¾
Bullard (1.60)	13	48¾	48	48¾		48⅝
Burns Bros "A" (8)	2	98	98	98	— 1	97
Burns Bros B	3	23	23	23		22⅝
Burroughs Ad Mach (5b)	1	317⅝	317⅝	317⅝	+ 5⅜	314
Bush Term (2a)	4	60½	60	60	— 1	60
Bush Term 7% deb (7) AS	60	106½	105	106½	+ 2½	105
Butte Cop & Zinc	9	5¼	5	5⅛	+ ⅛	5
Butte & Sup Mining (2)	7	8	7⅝	7⅝	— ⅛	7½
Butterick Co	22	33	31½	33	+ 3	32
Byers Co	16	134½	130	130⅝	— 3⅛	131
Byers Co pf (7) AS	100	111½	111½	111½		111½
C						
Calif Pack (4)	1	74¼	74¼	74¼	+ ¼	74
Calumet & Arizona (6)	5	129¾	128½	128½	+ ½	128
Calumet & Hecla (4)	31	43⅞	42⅛	42⅛	— ⅜	42
Canada Dry G Ale (4a)	12	85	84¼	84¾	+ 1¼	83
Canadian Pac (10)	37	224⅝	222	222	— 2	222
Canadian Pac rts	113	4⅝	4⅛	4½	+ 1¼	
Cannon Mills (2.80)	6	38	38	38	— ½	38
Case Thresh Mach (6)	5	323	320½	320½		322
Celotex Co (3)	2	60½	60½	60½	— ½	60
Central Aguirre (2)	11	31	30	31	+ ⅞	31
Central Alloy St (2)	27	44⅜	43¾	44		44
Cent Alloy St pf (7) AS	50	109½	109½	109½	— 2	109½
Cerro de Pasco (5)	4	95½	95¼	95¼	— ½	95
Certainteed	5	25⅝	25⅛	25⅜	— ¼	25
Chesapeake & Ohio (10)	42	217	213¾	213¾	— 2¼	214
Ches & Ohio rts	67	28¾	28	28⅛	— ⅜	
Chesapeake Corp (3)	19	86	85½	85½	— ½	85½
Ches Corp rts	33	17⅝	17	17	— ⅝	
Chic & Alton	1	13⅜	13⅜	13⅜	— ⅛	12¾
Chic & Alton pf	1	17½	17½	17½	— ½	17¼
Chic & Gt Western	13	16	15	15	— ¾	15
Chic Gt West pf	17	43	40½	41	— 2½	40½
Chic, Mil, St P & Pac	1	31½	31½	31½	— ⅜	31½
Chic, Mil, St P & Pac pf	27	51	50⅛	50⅛	— ⅜	50¼
Chic & Nor West (4)	8	84	83⅛	83¼	— ⅜	83¼
Chic Pneu Tool	8	33½	33	33	— ¾	33
Chic Pneu T pf new (3½)	2	51¼	51⅛	51¼	— 1⅛	51
Chic, Rk Is & Pac (7)	5	122	122	122	— ½	122
C, R I & P 7% pf (7)	1	105⅞	105⅞	105⅞	+ ⅞	104½
Childs Co (2.40)	1	49	49	49		48
Chrysler Corp (3)	285	74½	71⅜	71⅜	— 1⅜	71⅜
City Ice & Fuel (3)	1	52⅞	52⅞	52⅞	+ ⅛	52½
City Ice & Fuel rts	9	¼	¼	¼		
City Stores new	20	22	21¼	21¼	+ ¼	21
Cluett Peabody (5)	1	58¼	58¼	58¼	— 1½	58
Coca Cola (4)	7	130¾	130	130¾		130¼
Coca Cola "A"	1	48¼	48¼	48¼	— ⅜	48¼
Collins & Aikman	8	52¾	51	51	— 1	50
Colorado Fuel & Iron	28	59¼	56	57	— 1	56½
Colum Gas & El new	129	77	75¼	75¾	— ⅝	75½
Col Gas & El pf A (6)	2	107	106¾	106¾	— ⅜	106
Columbia Graphaphone	189	72⅜	69¾	70½	— 1	70¼
Columbian Carbon (4¼b)	19	159⅜	155	155	— ¾	150¼
Commercial Credit (2)	10	44¾	44⅛	44⅛	— ⅝	44
Com Credit 6½% pf (6½) AS	450	101⅞	101	101⅞	— ⅛	101
Com Credit 7% pf (1¾) AS	110	26	26	26		26
Com Invest Trust (4a)	2	145	144	145		141
Com Solv (8a)	39	404⅞	398	398	— 3	398
Commonwealth Pow (4B)	206	208	175¼	198	+ 18	198
Conde Nast Pub (2)	2	61	61	61	+ 1⅞	60
Congoleum Nairn	9	21¾	21½	21½		21⅛
Congress Cigar 5	6	74	73½	74		73
Consol Cig pf (7) AS	40	90⅜	90⅜	90⅜	— 1⅝	
Consol Cig 6½% pf (6½) AS	20	87	87	87	— 1	86⅜
Cons Film Ind pf (2)	5	25⅞	25⅞	25⅞		25⅞
Consol Gas (3)	382	114⅞	112¼	113	— ⅞	122⅞
Consol Gas $5 pf (5)	3	98¼	98⅛	98⅛	— ⅜	98⅛
Consol Textile	4	2⅝	2⅝	2⅝	+ ⅛	2½
Container Corp A (1.20)	4	14	13⅞	13⅞	— ⅛	13¾
Container Corp B (.60)	2	6¾	6⅝	6⅝		6½
Cont Baking A	8	78	76	76	— 2	75½
Cont Bak B	88	14	13¼	13⅜	— ⅜	13⅜
Cont Baking pf (8)	1	97⅞	97⅞	97⅞	— ⅛	97
Continental Can (2½)	33	70	68	68	— 1¼	68¼
Continental Ins (2)	46	83¾	81½	81½	— 1¾	81½
Continental Mot (.80)	18	17⅞	17⅝	17⅝	— ¼	17⅝
Corn Products (3b)	8	92¾	91⅝	91⅝	— ⅜	91½
Coty (2a)	30	59¾	58⅛	58⅞	+ ¼	58½
Crosley Radio (1)	7	89	87½	87⅝	— ½	87¼
Crucible Steel (5)	20	92⅞	92	92	+ ½	91½
Cuba Cane Sugar	7	2½	2¼	2⅜	— ⅛	2¼
Cuba Cane Sug pf	12	6⅛	6	6		5⅞
Cuba Co	2	15¼	15¼	15¼		15¼
Cuban Am Sugar	139	12⅞	12⅛	12⅜	+ 1¾	12½
Cuban Am Sug pf AS	220	61½	61	61½	+ ¼	61¼
Cuban Dom Sugar	1	4	4	4	— ¼	4
Cudahy Pack (4)	2	51¼	50¾	51¼		50¼
Curtis Pub (6)	1	124	124	124		122½
Curtis Pub pf (7)	2	115	115	115		114½
Curtiss Aero (1)	44	156½	152⅜	152⅝	— 3⅝	152½
Cushman 8% pf AS	70	110½	110½	110½		109½
Cuyamel Fruit	7	82¼	82	82	+ ⅜	81½
D						
Davison Chemical	3	46¾	46½	46¾	— ⅛	46¼
Delaware & Hud (9)	10	192⅛	190	190	— 2¼	181
Del, Lack & West (7b)	2	121	121	121		121
Detroit Edison (8)	2	265½	265	265½	— 1½	260
Devoe & Ray A (2.70b)	3	45	45	45		44½
Devo & Reynolds rts	30	1¼	1	1	— ¼	
Dome Mines (1)	1	9½	9½	9½		9¼
Dominion Stores (3)	3	46¾	46	46¾	— ¼	45
Drug, Inc (4)	4	108	107½	108		106¾
Duluth S S & At	15	2¾	2½	2½	— ½	2¼
Dunhill Inter (4a)	1	64	64	64	— ½	63½
Duplan Silk pf (8)	1	99	99	99		98
Du Pont de Nem (8¾b)	7	163½	160½	162		162
Du Pont de Nem deb (6)	3	116	116	116	— ½	116
E						
Eastman Kodak (8b)	3	171⅛	170	170	— 1⅞	169¾
Eaton Axle & Spr (3)	3	62	60½	60½	+ ¼	60
Eitingon Schild (2½)	2	27½	27½	27½	— ⅜	27
Elec Auto Lite (4½b)	35	153	148⅛	148⅛	+ ½	148¼
Elec Auto Lite pf (7) AS	10	115	115	115	+ 5	113
Electric Boat	3	12½	12¼	12¼		12
El Pow & Lgt (1)	50	69	66¾	66¾	— 1¼	67⅛
El Pow & Lt pf (7)	4	107	106¾	107		107
Elec Stor Batt (5)	2	79	78⅜	79		78⅝
Emerson Branting A	1	8⅝	8⅝	8⅝	— ⅜	8¼
Endicott-Johnson (5)	1	69	69	69	+ ¼	68
Engineers Pub Serv (1a)	19	52	51⅛	51¼	+ ¼	51⅛
Engineers Pub S pf (5)	1	92⅛	92⅛	92⅛	+ 1⅜	91
Equit Off Bldg (2)	13	40⅜	39⅝	40		40
Erie R R	109	80¼	78⅛	78¼	— 1⅜	78¼
Erie 1st pf	92	63⅞	62⅛	63½	+ 1¼	62½
Erie 2d pf	25	59⅝	59	59⅝	+ 1⅛	59½
Eureka Vac Clean	2	49	49	49	+ ½	48
Evans Auto Loading (2½a)	112	63½	61⅛	61⅛	— 1¼	61
F						
Fairbanks Morse (3)	1	41	41	41	— ¼	41
Fairbanks Morse pf (7) AS	100	109⅞	109¾	109⅞	— ⅛	106
Fed Lt & Tr (1½)	41	100½	99	100⅛	+ 1⅞	100¼
Fed Min & Sm pf (7)	1				+ ¼	99¼
Federal Motor (.80)	3	14½	14	14	— ½	14
Fidel Phoenix Fire Ins (2)	15	96	95	95	— ¾	95
Filene's Sons	2	67	66	67	+ 1	63
Filene's Sons pf (6½) AS	5	102½	102½	102½	+ 2½	101¼
First Nat Stores (1½) XD	6	65⅝	64¾	64⅝	— ⅛	64
Fisk Rubber	26	9⅛	8⅞	9	+ ⅛	9⅛
Fleischmann (3½b)	716	83	81⅝	82½	+ 1¼	82¼
Fox Film A (4)	14	83⅛	83½	83½	— 1¼	83¼
Franklin Simon pf (7) AS	20	105	105	105	— 1⅜	
Freeport Texas (4)	14	46¾	45¾	45¾	— ¾	45½

Issue.	Sale	High	Low	Last	Chg.	Bid
G						
Gardner Motor	12	14	13¼	13¼	— ¾	13¼
General Am Tank (4a)	7	87	87	87	— ⅞	86¾
General Asphalt	150	85¾	83¾	85⅛	+ 3	84½
General Asphalt pf (5)	6	128½	125½	127⅛	— ⅛	120
Gen Bronze (2)	20	69	67	67	— 2	66½
General Cable (3)	3	40¾	40⅛	40⅛	— 3⅛	40
General Cable A (4)	3	93¾	93¾	93¾	— 1¾	93
General Cigar (4)	6	70½	70	70	+ 3	69½
General Elec (5b)	122	282½	278	278½	+ ½	278½
General Elec spl (.60)	8	11¼	11⅛	11¼	+ ⅛	11⅛
General Gas & El A (2b)	2	80⅛	80	80		80
Gen Gas & El $7 pf A (7) AS	30	109	109	109	— 1	108
Gen Gas & El pf B (7) AS	20	102	102	102	— 5	104
General Mills (3)	2	68½	68⅛	68½	+ ⅜	67¾
General Motors (3)	786	72½	69⅞	70⅛	— 1½	70⅛
General Motors 7% pf (7)	3	123½	123¼	123¼		123¼
General Outdoor Adv ctf (2)	3	36⅞	35⅝	35⅝	— ⅝	35½
General Railway Signal (5) XD	14	112½	110½	110½	— 1⅛	109
General Refractories (3)	3	74	73½	74	+ ⅛	73
Gillette Safety Razor (5)	29	104½	101¼	102¼	— ⅞	102
Gimbel Bros pf (7)	1	81	81	81	— ¼	81
Glidden Co (1¾b)	77	50¼	48⅛	48⅞	— ⅛	48⅞
Glidden prl pf (7) AS	10	101¼	101¼	101¼	+ ⅛	101¼
Gobel Adolph, Inc	19	49⅞	48⅝	48⅝	+ ⅜	48½
Gold Dust (2½)	47	59⅞	58½	59⅛	+ ⅛	59
Goodrich (B F) Co (4)	11	77	75¼	75¼	— ¾	75
Goodrich (B F) pf (7) XD	2	111½	111½	111½	+ ¼	111⅛
Goodyear Tire & Rub	32	117½	115⅛	115¼	— ⅛	115¼
Goodyear Tire 1st pf (7)	1	101½	101½	101½		101½
Gotham Silk Hos (2½)	16	49¼	47¾	49¼	+ ¼	49
Graham Paige Mot	48	29½	28⅜	28⅜	+ ⅛	28¼
Graham Paige ctfs	2	24	24	24	— ¼	23
Granby Con Mining (7)	23	74⅜	73	73	— ½	73
Grand Stores (1)	1	83	83	83	+ 1	82
Grand Union	3	24⅞	23⅝	24⅛	— ⅞	23½
Grand Union pf (3)	6	45¼	43⅞	43⅞	— 2⅛	43¾
Granite City Steel	6	44¾	44¼	44¼	— 1½	
Great North Ry pf (5)	3	109⅜	109⅜	109⅜	+ ⅞	108½
Great Nor Ir Ore ctf (1¼h)	10	28⅝	28	28	— ⅞	28
Great West Sugar (2.80)	18	36⅞	36	36	— ½	36
Great West Sug pf (7) AS	40	115½	115½	115½	— ⅜	115½
Green Can Copper (8)	28	149⅛	146⅝	147	+ 1	147
Guantanamo Sugar	5	2⅝	2⅝	2⅝	+ ⅛	2½
Gulf States Steel (4)	2	56	56	56	— 1	55½
H						
Hack Water (1½) AS	10	26	25¼	26		25
Hack Water pf (1¾) AS	40	27⅜	27	27	— ⅜	27
Hahn Dept Stores	53	34⅝	33¾	34½	+ ⅜	34¼
Hahn Dept Stores pf (6½)	1	95¾	95¾	95¾	— ¼	96
Hanna Co 1st pf (7) AS	10	95½	95½	95½	— 1	95
Hartman B (1.20)	11	21½	21	21	— ⅜	21
Havana El Ry	2	9½	9	9	— 1¼	9
Havana El Ry pf (6) AS	10	443	443	443		
Hawaiian Pine (2)	1	66	66	66		64⅝
Hayes Body (8J)	47	47⅛	47⅜	47¾	— 2⅛	45½
Hershey Choc	1	88	88	88	— 1⅛	87
Hershey cvt pf (4)	1	92⅞	92⅞	92⅞	— ⅛	92¼
Hocking Val Ry (10) AS	10				— 14½	440
Hoe (R) & Co A	1	16	16	16		16
Holland Furnace (2¾b)	2	35¼	35	35		35
Hollander & Son	3	15	15	15	+ 1¼	14½
Houdaille B (1½)	20	40¼	37½	38⅛	+ 1½	38
Household Prod (4b)	8	68⅞	68½	68⅞	+ 1⅞	67
Houston Oil	24	84⅜	80	81	+ 1½	75
Howe Sound Co (4)	9	63	61½	61½	— ½	61
Hudson & Manhat (2½)	2	39⅜	39⅛	39⅛	— 1⅞	39½
Hudson Mot Car (5)	91	83⅞	82⅛	83⅞	+ 1⅜	83¾
Hupp Motor Car (2a)	41	42¾	41	41¾	— ⅜	41½
I						
Illinois Cent (7)	6	138⅛	138	138	— ½	137½
Independent Oil & Gas (2)	22	36½	35¾	35¾	— ⅛	35⅜
Indian Motorcycle	33	22¾	20¾	22¾	+ 2½	22⅛
Indian Refining	394	50½	47¼	48⅛	+ 1¾	48¼
Indian Ref ctfs	213	48	44½	45½	+ 1	45½
Industrial Rayon	1	94	94	94	— 2	92
Inland Steel (3½)	8	89	88	88	— 1	88
Inspiration Copper (4)	42	45⅞	44	44¼	+ ¼	44⅛
Interboro Rapid Trans	2	24¾	24¾	24¾	— ¼	24½
Internat Agricul	5	8½	8½	8½	— ⅞	8¼
Int Agri pr pf (7)	1	67	67	67		62
Int Cement (4)	4	89⅞	88	88	— 2	86
Int Combust Eng (2)	147	61	59¼	60¼	— ⅛	60
Int Combust Eng pf (7)	7	101½	101¼	101¼	— ¼	101⅛
Int Harvest Co (2½)	18	104⅝	101⅝	101⅝	— 1⅛	101¾
Int Harvester pf (7)	5	140	140	140	— 1	140
Int Match ptc pf (3.20)	6	81	79⅝	80½	— ⅜	80
Int Merc Marine	1	4½	4½	4½		4½
Int Merc Marine pf	9	42	41	41	— 1½	40½
Int Nick Can (.80)	139	48	46⅝	47⅝	+ ⅜	47½
Int Nickel Can pf (7)	1	120	120	120	— 1	120
Int Paper A (2.40)	6	28⅞	28¾	28⅞	+ ⅜	28¾
Int Paper C	6	12⅝	12⅜	12⅝	— ¼	12⅜
Int Print Ink (2½)	2	51¼	51	51	— 1	50¼
Int Ry of Cent Am pf (5) AS	10	72	72	72		70¾
Int Salt AS	70	74	74	74	+ 1¼	70
Int Tel & Tel (6)	88	83½	81⅛	81¼	— 2½	81½
Int T & T rts	686	3⅝	3	3	— ¼	
Interstate Dept Stores (2)	4	73¾	72⅞	72⅞	— ⅜	72⅝
Intertype Corp (1½b)	1	33	33	33	+ 1	31⅛
Island Crk Coal (4)	1	51	51	51		51
J						
Johns-Manville (3)	12	169	165	167	— 1	166
Johns-Manville pf (7) XD	200	122⅞	122½	122½	+ 1½	122⅞
Jones & Laug Stl pf (7) AS	20	121½	121½	121½	— ¼	121¼
K						
Kan City Sou Ry (5)	4	83⅝	83	83⅝	— ⅜	83½
Kan City Sou pf (4)	1	65	65	65		65
Kayser (J) & Co (5)	4	83⅝	83	83	— 1¼	83
Kelly-Springfield Tire	60	16⅜	15½	15⅝	+ ⅜	15½
Kelsey-Hayes Wheel (2)	11	43¾	43⅛	43⅛	— ⅜	42½
Kelsey Hayes rts	2	69	67⅝	67⅝		67⅝
Kelvinator Corp	18	15½	14⅝	14⅝	— ⅝	14⅝
Kennecott Copper (4)	168	84⅜	82¼	82½	— ⅛	82¼
Kinney (G R) Co (2b)	28	34⅞	33½	34⅞	+ 1	34
Kinney Co pf (8) AS	110	99⅞	98	99⅞	+ 1⅞	99
Kolster Radio	13	29¼	28½	28⅝	— ½	28½
Kraft Phen Cheese (1½) XD	21	48	46	47⅜	+ ¼	46¾
Kresge (S S) Co (1.60) XD	2	46¾	46¾	46¾	+ ⅜	46
Kresge (S S) pf (7) XD AS	20	112¾	112¾	112¾	— 1½	112¼
Kreuger & Toll (1.34)	95	36½	35⅝	36	— ½	35⅞
Kroger Grocery (1)	20	82⅛	81	81	— 1⅜	81
L						
Lago Oil & Trans	2	28½	28½	28½	— ⅜	29
Lambert Co (8)	85	138½	134¾	138	+ 3¼	137
Lee Rubber & Tire	2	16⅛	16	16⅛	+ ⅛	15¾
Lehigh Port Cem (2½)	3	52½	52⅛	52⅛	+ ⅛	52
Lehigh Val Coal	15	25	24¼	24⅝	— ½	24¼
Lehn & Fink Prod (3)	2	53	53	53	— ⅛	52½
Ligg & Myers Tob (5b)	1	85	85	85		83½
Ligg & Myers Tob B (5b)	6	84⅞	84	84⅞		84
Lima Locomotive	26	51¼	49⅜	50⅛		50
Liquid Carb (4¼b)	15	85½	84	84	— 1¼	83½
Loew's (2)	11	55½	55	55½	— ½	55⅜
Loew's pf ex-war	1	91⅝	91⅝	91⅝	— ⅜	
Loft Inc	88	10½	10	10½	+ ⅛	10⅜
Lorillard (Pierre) Co	28	27⅜	26	26	— ⅛	26¼
Louisiana Oil Ref	31	13½	13⅛	13½	+ ½	13½
Louis Gas & Elec A (1¾)	12	40½	39¼	39¾	+ ¾	39½
Ludlum Steel (2)	23	90⅝	88¾	88¾	— ¼	88⅝
M						
MacAndrews & Forb (2.85b)	1	38½	38½	38½		38⅝
Mack Trucks (6)	15	96	94¼	94⅞	+ ⅞	94
Macy (R H) Co (2a)	1	163	163	163	— 1½	162
Madison Sq Gar (1½)	2	18⅛	18	18		18
Magma Cop (5)	17	67⅞	66	66	+ ¼	65¾
Mallinson & Co	2	26	25½	25½	— 2⅛	25¼
Manhattan Elec Sup	2	25¾	25¼	25¾	+ ¼	25⅛
Manhattan mod gtd (5)	1	36½	36½	36½	+ ¾	36
Manhattan Shirt (2)	3	29½	29¼	29½	+ ⅛	29½
Marland Oil	36	36	35½	35½	+ ⅛	35½
Marlin Rockwell (2½b)	1	79	79	79	— 4	78
Marmon Motor (4)	6	81	79	79	— 3¼	78¾
Martin Parry	2	8	7¾	7¾		7¾
Mathieson Alkali (6)	10	48	47	47	— 2	46¾
May Dept Stores (4)	5	75⅝	75½	75½	+ ½	75
Maytag (2b)	5	20¼	20¼	20¼	— 1	20
Maytag pf war (3)	1	40	40	40		40
McCall Corp (4)	3	102½	102½	102½	— ⅛	102½
McKeesport Tin (4)	3	68¼	68⅛	68¼	+ ¼	68
McKesson & Rob (1.60)	3	50½	50	50	— 2	50
McKesson & Rob pf (3½)	2	59⅞	59¾	59¾	— 1½	59¼
Mengel Co	3	23	22⅞	22⅞	— ⅜	22½
Mexican Seab Oil	46	42¾	40⅞	40⅞	— 1⅞	40½
Mex Seaboard rts	52	2⅜	2	2	— ⅜	
Miami Copper (2)	43	43⅛	40⅞	40⅞	— ⅝	40¾
Mid-Contin Pet (2)	11	35¼	34¾	35⅛	— ⅛	35
Middle States Oil	27	4	3⅞	4	+ ⅛	3⅞
Middle States Oil ctf	3	2⅞	2¾	2⅞		2¾
Miller Rubber	1	20	20	20	— ½	19¾
Minneapolis & St Louis	1	2	2	2		2
Minn St P & S S M	1	40	40	40	— 1	35
Mo Kans & Tex	20	48¾	48	48	— ¾	47¾
Mo Kans & Tex pf (7)	2	105	105	105	— ¼	105
Missouri Pacific	13	90¼	89½	89½	— ¼	89
Missouri Pacific pf (5)	2	134⅜	134¼	134¼	+ ⅜	134¼
Mohawk Cpt Mills (2½) XD	7	69	67⅝	67⅝	— ⅝	67½
Montgomery Ward (2½)	271	112¾	108¾	109⅜	— ⅝	109⅛
Moon Motor Car	1	4½	4½	4½	+ ¾	4¼
Mother Lode Coalition (.40)	26	3⅝	3⅜	3⅝	+ ¼	3⅜
Motion Pict Capital	1	39	39	39		38½
Moto Meter A	2	17⅜	17¼	17⅜	+ ¼	17⅜
Motor Meter ctfs	2	17¼	17¼	17¼	— ¾	17¼
Motor Wheel (2)	8	43½	42½	42½	— ¾	41¾
Mullins Mfg	28	46¼	43	43⅞	— 5⅜	43½
Mullins Mfg pf (7) AS	130	90½	88	88	— 3	
Murray Corp Am	96	95	92¾	93¼	— 1⅛	93¼
N						
Nash Motors (6)	44	83	81⅝	81⅞	— ¾	81⅞
Nash Chat & St L (7) AS	30	208¾	205	205	+ 4½	203
National Acme stp (1)	4	35⅞	35¼	35¼	+ ½	35⅛
National Air Trans	37	41	39½	39½	— ⅞	39¾
Nat Bellas Hess (1a)	4	51	50½	50½	— ¾	50½
National Biscuit (7b)	2	180	180	180	— 3⅝	180
Nat Cash Reg A (4b)	75	110	106¾	108⅛	+ 2	108
Nat Dairy Prod (3)	73	67	66⅛	66⅜	+ ⅛	66¼
Nat Dept Stores	1	29	29	29		28⅝
Nat Dept Stores 1st pf (7)	1	94⅛	94⅛	94⅛	— 1⅞	94⅛
N						
Nat Distil Prod	83	50¼	46	48½	+ 3	48½
Nat Distil Prod pf	54	85½	79	85½	+ 8⅜	85
Nat Enam & Stamping (1)	2	47½	47	47½	+ 1½	47
Nat Lead pf A (7) AS	30	139¼	139¼	139¼	— ¾	139¼
Nat Lead pf B (6) AS	20	118	118	118		118
Nat Pow & Lgt (1)	84	51⅞	50⅝	50⅝	— ½	50⅝
Nat Radiator	3	7½	7½	7½		7½
Nat Rys Mex 2nd pf	3	1⅞	1¾	1¾	— ¼	1¾
Nat Sup pf (7) AS	10	116	116	116	+ 1	116
National Surety (5)	1	113½	113½	113½	+ ½	111
National Tea (1½)	3	68	67¼	67¼	— 1¼	67¼
Nevada Con Copper (3)	13	47⅜	45⅛	45¾	— ⅛	45½
Newport (3)	3	49¼	48½	49	+ ¼	49½
Newton Steel (3)	22	105	103½	104½	+ 2½	104
Newton Steel rts	2	1⅜	1½	1⅜	+ ⅜	
New Orl Tex & Mex (7) AS	110	148	148	148		148
New York Air Brake (3)	14	46	44¾	44¾	— ½	44½
New York Central (8)	28	195¾	193½	193½		193½
N Y Chi & St Louis (6)	6	140¼	139	140	+ 1	139
N Y Chi & St Louis pf (6)	1	106	106	106		106
N Y Dock	12	44⅞	42	44¾	+ 4⅜	44
N Y Dock pf (5)	2	85	85	85	+ 1	85
N Y New Hav & Htfd (4)	148	110⅜	107¾	107¾	— 2⅜	107¾
N Y N H & Htfd pf (7)	3	121¼	120	120½	— ½	119
N Y Rys Corp pf	3	4	4	4	— ½	4⅛
N Y Steam $7 pf (7) AS	30	111¼	111¼	111¼		110¼
Norfolk & West (10b)	1	211	211	211	— 1¼	210
North American Co (f)	129	120	118	119½	+ ⅝	119
North American pf (3)	2	51¾	51¾	51¾	— ⅝	51¾
North Am Edis pf (6)	1	100¼	100¼	100¼	+ ¼	100
North Ger Lloyd	1	54	54	54	+ ½	53⅝
Northern Pacific (5)	4	103½	103⅜	103⅜	— ¾	103½
Northern Pacific ctf (5)	1	101	101	101		101
Northwestern Teleg (3) AS	100	47¼	46⅝	46⅝	— ½	40⅝
O						
Oil Well Supply	1	18	18	18	— 1⅛	18
Oil Well Sup pf (7) AS	80	95	95	95		95
Oliver Farm	7	38⅞	37½	38		37
Oliver cv par 3 XD	15	54⅜	54¼	54¾	— ¼	54
Oliver pri pf (6) XD	9	91	90½	90½	+ ⅞	90
Orpheum Circ pf (8) AS	10	77	77	77	+ 1½	76
Otis Steel	6	38¾	38⅛	38¼	— ½	38
Outlet pf (7) AS	10	107¼	107¼	107¼	— 1	107¼
P						
Pac Coast 2nd pf AS	100	31	30	30	— ¾	30
Pacific Gas & El (2)	12	60⅛	59¾	59¾	— ¼	59¾
Pacific Light (3)	12	83½	82¼	82¼	— 1¼	82½
Pacific Oil stubs	8	1	1	1		1
Pac Tel & Tel pf (6) AS	10	127¼	127¼	127¼	— ½	127¼
Packard Motor (3½b)	568	133⅜	128⅛	128½	— 4	128½
Pan-Am Petroleum	10	59¾	58	59	+ ½	58
Pan-Am Pet B	456	63⅜	61½	61½	— ½	61¼
Panhandle Prod & Refg	2	10½	10½	10½		10½
Panhandle Prod pf	1	62	62	62		60
Param Fam Lasky (3)	48	63⅞	62⅝	62⅞	— 1⅛	62¾
Park & Tilford (3a)	5	59	58	58	— 1½	57½
Park Utah Mines (.80)	37	8¼	7⅞	8		7⅞
Pathe Exchange	11	9⅝	9⅜	9⅜	— ⅛	9⅜
Pathe Exch A	3	20	19½	20	+ ½	19
Patino Min & Ent (3.89)	3	36¾	36¾	36¾	+ ⅝	36¾
Peerless Motor	7	14	13	13⅞	+ ⅜	13⅛
Penn Dixie Cement	6	17	17	17		17
Penn R R (3½)	18	78¼	77¼	77⅛	— ¼	77¼
Penn R R rts	673	⅞	½	½	— ⅜	
Pere Marquette (8b)	5	162	162	162	— 2	160
Pere Marq pf (5)	1	94½	94½	94½	— ½	90
Pere Marq pr pf (5) AS	40	98	96¼	98	+ 1½	96
Phelps Dodge (3)	24	64⅞	62¼	62¼	— 2⅜	62¼
Philadelphia Co (8b)	2	169	165	169	— 5	165

Issue.	Sale	High	Low	Last	Chg.	Bid
Phila Rdg Coal & Iron	13	18⅜	18	18⅛	— ⅜	18
Philip Morris (1)	3	14¾	14⅛	14⅛	— ¾	14
Phillips Petrol (2h)	10	40	39	39	— 1	39
Pierce-Arrow A	22	31⅝	31	31	— ⅛	30¾
Pierce Oil pf	1	40	40	40		39½
Pierce Petrol	2	4⅜	4½	4⅜	+ ⅛	4⅜
Pillsbury Flour (1.60)	1	44½	44½	44½	— ½	43
Pirelli Co (2.88)	5	56⅛	56	56⅛	— ⅜	56
Pittsburgh Coal	22	61¾	59	61½	+ 3½	58
Pittsburgh Coal pf	9	88⅛	86	88⅛	+ 3¾	
Pittsburgh Steel pf (7) AS	36	98	98	98		97
Pittsburgh Term Coal	1	20	20	20	— 6	15
Pitts Term Coal pf AS	540	52¾	52½	52½	— 2½	52½
Pitts & West Va Ry (6)	3	127	125¾	125¾	— 2¼	125¾
Porto Ric Am Tob B	3	35¼	35	35	— ⅛	34¾
Postal Tel & Cab 7% pf (7)	1	103½	103½	103½	+ ½	103
Postum (3)	57	73⅞	72⅝	73	— ½	72¾
Prairie Oil & Gas	33	58½	57½	57½	— ½	57
Prairie Pipe Line (3½b)	6	60	59⅝	59⅝	— ⅜	59⅛
Pressed Steel Car	21	18⅝	17⅞	17⅞	— 1⅛	17
Pressed Stl Car pf (7)	1	75	75	75		72
Producers & Refiners	2	18⅞	17¼	17¼	— 1½	18
Pub Ser Corp N J (2.60)	283	93¾	91⅝	92	— ½	92
Pub Ser N J 6% pf (6)	3	104	104	104	+ ½	104
Pub Service 5% pf	1	95½	95½	95½	+ 1¼	95½
Pullman Inc new (4)	9	81½	80	80⅛	— ⅞	80
Punta Alegre Sugar	4	15	14⅞	14⅞	+ ⅜	14⅞
Pure Oil (1)	206	29⅛	28¼	28¼	— ¼	28¼
Pure Oil pf (8) AS XD	10	113½	113½	113½	+ 2⅞	111¼
Purity Bak (3)	26	124⅞	122	122¾		122
R						
Radio Corp of Am new	908	83⅞	81⅝	82½	+ 1	82⅛
Radio Corp pf B (5)	12	79¾	79	79½	— ⅜	79
Radio Keith-Orp	275	33⅜	31	31¾	— 1⅝	31½
Real Silk Hos Mills	58	80⅜	77	77¾	— 2⅞	77½
Reis & Co R	28	9⅛	8½	8¾		8⅝
Remington Rand	42	30⅞	30	30	+ ¼	30
Reo Motor Car (1b) XD	28	24⅞	24	24	+ ¼	24⅛
Rep Brass	5	48⅛	45	45½	— 3½	45
Republic Ir & Steel (4)	16	89⅞	88	88	— 2	88
Republic Ir & Stl pf (7)	3	111	110⅛	111		110
Reynolds Spring	5	6¾	6⅝	6⅝	+ ⅜	6⅝
Reynolds Tob B (2.40)	55	54	53½	54	— ⅜	53¾
Rhine Westph Elec (1.92)	2	62⅞	62⅞	62⅞	— ⅜	62¾
Richfield Oil Cal (2)	14	43	41⅝	42⅛	— ⅜	42⅛
Rio Grande Oil (2a)	78	30	28	28½	— 1½	28½
Ritter Dental (2½)	6	60¼	60¼	60¼		60
Rossia Ins (6½b)	11	67½	64⅞	65½	— ½	65
Rossia Ins rts	23	9	8¼	9	— ¼	
Royal Bak Pow (1)	42	31⅞	31⅛	31½	+ ¼	30¾
Royal Dutch N Y sh (1.33h)	40	55¼	54⅛	55	+ ¾	54½
S						
Safeway Stores (3)	5	161¼	160	160	— 3½	159
Safeway St 7% pf (7) AS	10	105⅛	105⅛	105⅛	— ¼	105½
Safeway St 6% pf (6) AS	20	95½	95½	95½	— ⅛	95½
St Joseph Lead (3b)	24	69	66⅞	66⅞	— 1⅛	66⅞
St L San Fr pf 2d pd	4	94½	94	94½	+ ⅛	94
St Louis Southwest	1	87⅛	87⅛	87⅛	+ ⅛	87
Schulte Ret Stores (3½a)	10	22	20¾	20¾	— ¼	20½
Seagrave Corp (1.20)	1	14¾	14¾	14¾	— ¼	14¾
Sears-Roebuck (2½a)	79	158⅞	154⅛	155	— ⅞	155
Seneca Copper	4	5⅝	5½	5½		5¼
Sharon Steel Hoop	1	41⅝	41⅝	41⅝		41¼
Shattuck (F G) (2)	11	162	158⅛	159½	— 2½	158¾
Shell Union Oil (1.40)	46	28⅞	28⅜	28⅜	+ ⅛	28
Shubert Theater (5)	46	57½	53⅞	54¾	— ¼	54¾
Simmons Co (3)	43	89¾	88	88	— 1	88
Simms Petrol (1.60)	45	33⅞	32⅛	32½	— ⅝	32⅝
Sinclair Con Oil (2¼b)	138	39⅜	38⅝	38⅝		38¾
Sinclair Con Oil pf (8)	3	109¼	109	109¼	+ ½	108¾
Skelly Oil (2)	47	42⅞	41	41¼	— 1½	41⅛
Sloss, Sheff St & Ir (6)	1	59¼	59¼	59¼	— ¼	59
Snider Pack	1	12	12	12	— ⅜	12
Snider Pack pf	1	53¾	52⅞	53¾	+ ⅞	53¼
South Cal Edison (2)	5	58⅞	58	58		58
Southern Dairies A	7	45	44¾	45	+ 1½	44½
Southern Pac (6)	2	130	129½	129½	— 1¼	129½
South Porto R Sug (2½B) XD	9	37¾	37¼	37¼	+ ⅜	37
Southern Railway (8)	4	143½	143¼	143¼	— 1	142½
Southern Ry pf (5)	4	94	94	94		
South Ry M & O ctfs (4)	6	119	119	119	— 1	
Spalding (A G)	1	54	54	54	— ⅞	54
Spalding 1st pf (7) AS	10	112½	112½	112½		112½
Spang Chalfant	12	36	34½	36	+ 2	35¾
Spang Chalfant pf (6) AS	10	93¼	93¼	93¼	+ ¼	93
Sparks Withington	10	245¼	245	245		242
Sparks Withington	7	61⅞	61⅛	61¼	— ¾	61
Spencer Kellogg (1.60)	1	38	38	38	— ⅞	36
Spicer Mfg	2	53	53	53	+ 1⅜	52½
Spicer Mfg pf "A" (3)	8	47¼	47⅛	47¼		47⅛
Spiegel May Stern (3)	7	87⅜	86	86	+ ⅜	86
Stand Com Tob (1)	1	20	20	20	— ¼	19
Standard Gas & El (3½)	49	99	96⅛	97⅛	— ⅞	97
Stand Oil Calif (2½a)	30	77⅜	76⅛	76⅛	— ¾	76
Stand Oil N J (1½b)	187	59¾	58⅜	58⅜	— ⅝	58⅝
Stand Oil N Y (1.60)	57	40⅞	40¼	40¼	— ¾	40¼
Stand Plate Glass	6	5	5	5		5
Stand Plate Glass pf AS	10	18	18	18		17½
Stewart Warn Speed (6)	32	70⅛	68¾	69	— 1	69
Stromberg Carbur (3a)	3	102	100	100	— 5¼	100
Studebaker Corp (5a)	11	76⅞	75	75	— 1½	75
Sun Oil pf (6) AS	20	104	104	104	+ 1	103
Superior Oil	372	9⅛	7⅞	7⅞	— 1¼	7⅞
Superior Steel	10	46¼	44½	45	+ ⅞	43
Sweets Co of Am (1)	20	15¾	14¾	15¾	+ ⅞	15¼

Issue.	Sale	High	Low	Last	Chg.	Bid
Symington A	10	17	16	17	+ ⅛	16
T						
Telautograph (2)	3	19⅝	19⅛	19⅛	— ¼	19¼
Tennessee Cop & Ch (1)	10	18½	18⅛	18⅝	— ⅛	18
Texas Corp (3)	35	63⅞	63	63	— ⅜	62⅞
Texas Gulf Sulphur (4)	33	73	72⅛	72⅛	— ⅜	72⅛
Tex Pac Coal & Oil (2½j)	7	18⅝	17⅞	17⅞	— ⅝	17½
Texas Pac Land Tr new	14	16⅛	15¼	15¼	— ⅝	15¼
Thatcher Mfg	1	23	23	23	— 1	22
The Fair Co (2.40)	3	36	35⅞	35⅞	— ⅛	35¾
Tide Water Assoc Oil	137	22⅛	21⅝	21⅝	— ⅞	21⅝
Tide Water Assoc pf (6)	4	88⅝	88	88⅝	— ¾	87½
Tide Water Oil (.80)	28	39¾	38	38	— 1⅜	37¾
Tide Water Oil pf (5)	2	96	96	96	— ⅛	95¾
Timken Det Ax (8b)	9	24¼	83⅛	83⅛	— ⅝	25
Timken Roll Bearing (3)	121	91	88	88⅝	+ 2	
Tobacco Prod new (1.40)	467	18⅝	16½	17½	+ ⅝	17⅝
Tobacco Prod A new	115	21¼	20⅝	20⅝	— ¼	20
Tob Prod A ctfs	1	15⅛	15⅛	15⅛		14¾
Transcontinental Oil	400	12⅜	11¾	11⅞	— ⅛	11⅞
Transue & Will Stl (1)	1	44	44	44	— 2⅞	44
Trico Prod (2½)	47	57¼	55	56	— 1½	55½
Truax Traer Coal (1.60)	5	20⅛	20	20		19⅝
Truscon Steel (1.20b)	1	47	47	47	+ 1	46
Twin City Rap Tr (4)	1	43⅛	43⅛	43⅛		43
U						
Underwood Elliott (4)	120	126¼	124	124⅞	+ 1⅛	124½
Union Bag & Paper	1	25	25	25	— ½	24
Union Carbide (6)	251	88⅜	85⅝	86¼	+ ½	86
Union Oil of Cal (2)	8	48⅜	48	48	— ¾	48
Union Pacific (10)	8	226⅛	225	225	— 1	224¾
Union Tank Car (5)	1	130	130	130		130
Un Aircraft	152	114⅞	110¾	112½	— ⅜	112
Un Aircraft pf (3) XD	3	83¼	82⅝	82⅝	+ ⅜	82½
United Bisc (1.60)	3	43¾	43½	43½	— 1¼	43½
Unit Cigar St (1)	49	20⅜	18⅝	19	— 1	18½
Unit Cigar St pf (6)	2	96	96	96		96
United Corp	439	63	61¼	61⅝	— ¾	61½
United Corp pf (3)	31	46⅛	45⅞	46	— ⅛	45¾
Un Elec Coal vt ctfs (3)	7	32	31	31	— 1½	30
United Fruit (4)	15	115	113	113⅞	— 2⅛	113
U S Cast Iron Pipe (2)	10	31½	31	31½		31½
U S C Ir Pipe 1st pf (1.20)	2	17	17	17	+ ⅛	16¾
U S Distrib	2	14⅛	14½	14⅛	+ ⅜	14⅛
U S Distrib pf (7)	1	83½	82½	83½	+ 1	83½
Un States Express	2	6⅛	6⅛	6⅛	— ⅛	6
U S Hoffman Mach (4)	1	32½	32½	32½	+ ⅜	32
U S Indust Alcohol (6)	75	171⅞	167	171⅞	+ 4⅞	170
U S Realty & Imp (4)	9	86⅛	84⅞	84⅞	— ¼	84
U S Rubber	35	48⅜	46⅝	46¾	— ¾	47
U S Rubber 1st pf	6	76	74¾	74⅞	— 1⅛	74¾
U S Smelt & Ref (3½)	53	57⅞	54	55¼	+ 2¼	55¼
U S Smelt & Ref pf (3½)	6	54	52¾	52¾	+ ½	52¾
U S Steel (7)	181	168⅜	165½	166⅛	— 1⅞	166¼
U S Steel pf (7)	8	140½	140¼	140¼		140⅛
U S Steel new (7)	2	167	167	167	— 3⅛	168
U S Steel rts	1400	4	3½	3⅝	— ¼	
Univ Pict 1st pf (8) AS	10	86	86	86	+ ½	85¾
Univ Pipe & Rad	5	13	12¼	13	+ ⅞	12⅛
Util Pow & Lgt A (2)	12	42	41	41	— 1	41
V						
Vadsco Corp	2	7½	7	7½	+ ⅞	6½
Vadsco Corp pf (7)	1	70	70	70	+ ⅛	69¾
Vanadium Corp (4b)	11	76	75	75	— 1⅜	73½
Vick Chemical (4) XD	3	90⅞	89½	90	+ ½	90
Victor Talk pr pf (7)	2	115⅛	115⅛	115⅛		115¼
Virg Caro Chem	4	11¾	11½	11½	— ⅜	11
V-C Chem 6% ptc pf (6)	4	42¾	42½	42½	— ¾	42
W						
Waldorf System (1½)	3	29	28½	28½	— ¾	28½
Walworth Co (1.20)	19	37⅞	37	37¼	+ ¾	37½
Warner Bros Pictures (5b)	52	116¼	114	114½	+ 1⅜	114¼
Warner Bros pf (2.20)	1	51	51	51		50
Warner Bros new	31	58⅞	58	58⅞	— ¾	58
Warner Quinlan (2)	4	32⅛	31½	31¾	— ½	31½
Warren Bros Co (5b)	7	146	142	146	+ 5	144
Wesson Oil & Snowdrift (2)	2	39¼	39	39	— ½	38
Wesson Oil & Snow pf new	2	63⅞	63¼	63⅞	— ⅜	63½
West Dairy Prod A (4)	2	49⅛	49	49	— 1	49
West Dairy Prod B	6	23¾	22¾	22¾	— ¾	22¾
West Dairy rts	28	¾	½	⅝		
Western Maryland	17	41⅜	40¼	40⅛		40⅛
Western Pacific pf	3	58¼	58	58	+ ¼	58
West Penn Elec A (7) AS	150	105½	105	105½	+ ½	103½
West Penn El 7% pf (7) AS	20	106¼	105¼	105¼	+ ¼	105⅛
West Penn El 6% pf (6) AS	30	98¾	98½	98½		97
Western Union Tel (8)	1	185¼	185¼	185¼	— 4½	185
Westingh Air Br (2)	20	46¾	45½	45½	— 1	45½
Westingh El & Mfg (4)	59	154½	152	153⅝	+ 1	153½
West El & Mfg 1st pf (4) AS	20	146	146	146	— 7½	142
West Va Co Chlorine (2)	3	69⅜	66½	66½	— ½	68½
White Eagle Oil (2)	5	35	35	35		34⅞
White Motor Co (1)	8	43½	42¼	43	+ 1	42½
White Rk Min Spg ctf (3¾b)	1	45	45	45	— 1	44¾
White Sew Machine	2	20⅛	20¼	20¼	— 1¼	18
Wilcox Oil & Gas	27	23⅞	22⅝	23¾	+ 1¼	22½
Wilcox Rich A (2½)	2	44¼	44	44	— 1	44
Wilcox Rich B	2	44	43	43	+ ⅜	42⅝
Willys Overland (1.20)	77	21⅞	21	21¼	— ⅜	21½
Woolworth Co (6)	2	216¼	216¼	216¼	— 4⅝	217
Woolworth new	14	88⅝	87⅝	87⅝	— ⅜	87½
Wright Aero (2)	29	115½	112⅝	115	— 1	113
Wrigley Jr (Wm) (3¾b)	1	74	74	74	— ⅛	74
Y						
Yellow Trk & Coach	63	39¾	38⅜	38¾	— 1	38¾
Young (L A) S & W (2½b)	2	60	59⅞	60		60⅛
Youngstown Sh & Tube (5)	6	130⅛	129½	129½	— ½	129½

Total sales, 2,201,230; previous day, 1,201,500; week ago, 3,018,240; year ago, 3,786,800. January 1 to date, 490,435,650; year ago, 385,219,600; two years ago, 256,350,800.

XD—Ex dividend. XR—Ex rights. AS—Actual sales.

(a) Plus extras. (b) Including extras. (d) Partly stock. (f) 2½% quarterly in common stock. (h) Paid so far this year. (j) Payable 1-40 of a share in Class A stock quarterly.

Wall Street Briefs

New York, June 10—Directors of Glidden Co., of Cleveland, have proposed increasing the authorized common shares by an additional 100,000, and to use the stock for paying extra stock dividends each quarter, or as earnings justify, on the common stock.

More than 2,000,000 pounds of copper were bought for export to Europe today, leading to the belief in trade circles that this week would see considerable good buying for European consumption.

More than $45,000,000,000 in new securities have been absorbed by the American investing public between 1923 and 1929, according to a statistical survey issued by Stone & Webster and Blodget, Inc.

Exports of cotton wearing apparel during the first 1929 quarter increased 18.1 per cent over exports for the corresponding period last year, the Cotton Textile Institute reports. Collars and cuffs showed a decrease, whereas handkerchiefs increased from 47,698 dozen in the first 1928 quarter to 77,719 dozen in the first quarter of 1929.

The Desmond Retail Clothing Store, of Los Angeles, has been acquired by the Fashion Park associates. Ralph R. Huesman, president of the Desmond store, will have charge of the parent organization's activities on the Pacific Coast.

6% NOTES

Secured by First Mortgages

Safe—Conservative

Make your savings and surplus funds work for you at the highest interest rate consistent with absolute safety.

42 Years' Experience

In financing homes and in the sale of these securities.

Wm. H. Saunders Co., Inc.

REALTORS

Main 1016 1433 K

I WILL SELL 50 Shares Great National Insurance Co. of Washington, D. C.

At $23 Per Share

Total, $1,150

The subscription price of this issue of stock as sold by the Company was $27 per share. Total $1,350

THOMAS L. HUME

1412 G Street Main 1346-4733

YOU CAN INVEST WITH CONFIDENCE IN OUR

6% FIRST MORTGAGE NOTES

DENOMINATIONS OF $250 AND UPWARD

PROTECTED

by careful appraisement of trained men.

SECURED

on carefully selected and improved real estate in Washington and its environs.

INSURED

against loss by fire by standard insurance companies.

INTEREST CHECKS RECEIVED BY INVESTOR THE DAY THEY ARE DUE

BOSS AND PHELPS

1417 K St. Main 9300

Parking Space in Rear of Office for Our Clients.

First Mortgage Loans

Lowest Rates of Interest and Commission

Prompt Action

Thos. J. Fisher & Company, Inc.

738 15th Street

LOANS on AUTOS

Quick Service—Confidential

OUR ONLY CHARGE 3%

United Loan Co.

ROSSLYN, VA.

Just Across Key Bridge, Opposite Bank

Automobile, Liability, Fire Burglary, Tornado

INSURANCE

Thos. E. Jarrell Co.

REALTORS

721 10th St. N. W. Main 766

ON YOUR VACATION-

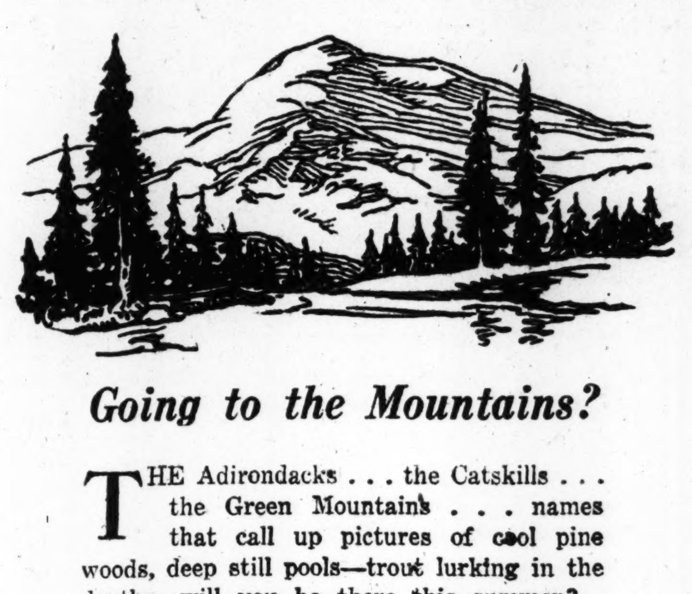

Going to the Mountains?

THE Adirondacks . . . the Catskills . . . the Green Mountains . . . names that call up pictures of cool pine woods, deep still pools—trout lurking in the depths—will you be there this summer?

You can give yourself a real vacation—drink in all the peace and majestic beauty of these mountain scenes—if you have planned ahead a little for your summer's pleasure. Swartzell, Rheem & Hensey Company has for years enabled hundreds of people to enjoy happy, care-free vacations, without having to touch a cent of earnings.

A little forethought—a wise investment in the First Mortgage Notes offered through this Company—and today you can be planning how to get the most out of your vacation time—through the steady interest which comes to you twice annually.

The 6% First Mortgage Notes we offer are sold in denominations as low as $100. An investment now means independence and vacation pleasure in future years—its safety assured by our record: Sixty Years Without a Loss To An Investor.

SWARTZELL, RHEEM & HENSEY CO.

MORTGAGE BANKERS

727 15 STREET N.W.

WASHINGTON D.C.

Complete Investment *and* Brokerage Service

Copy of our "Fortnightly Review" furnished on request

G. M. P. MURPHY & CO.

Member of New York Stock Exchange

1508 H Street Connecticut at K

WASHINGTON, D. C.

Telephone Main 9600

New York Philadelphia Richmond

Private Wires and Telephone to New York

THE AMERICAN FOUNDERS GROUP

Preferred and Common Stock

THE AMERICAN FOUNDERS GROUP is the largest independent group of investment companies in the United States. The combined resources of the four affiliated investment companies of the general management type and American Founders Corporation, which provides them with investment supervision, exceed $175,000,000.

Stocks of the American Founders group fulfill the need of investors who desire a security representing the strength of broad international diversification and expert management.

Full information upon request

MACKUBIN, GOODRICH & CO.

Bankers

Established 1899

Members New York and Baltimore Stock Exchanges

Investment Building, Washington, D. C.

111 East Redwood St., Baltimore, Md.

SPORTS The Washington Post. SPORTS

* WASHINGTON: TUESDAY, JUNE 11, 1929. 15

FIVE CAPITAL GOLFERS QUALIFY IN U.S. OPEN TRIALS

Bracey Asked To Race In D. C. Meet

Conqueror of Simpson, in East, May Run in South Atlantics.

Ohio State Star Hurts Leg, Causing Doubt He Will Appear.

By JACK ESPEY.

EFFORTS are being made by officials of the South Atlantic track and field championships to bring Claude Bracey, famous Rice Institute sprinter of Houston, Tex., here to race George Simpson, Ohio State University record-smasher, and "Pete" Bowen, Pittsburgh University star, in the feature 100-yard dash of the meet Saturday at Central Stadium.

The "Houston Express," who finished second to Simpson last Saturday at Chicago when the Ohio State streak hung up a mark of 9.4 seconds in the century, is now in New York City training for a special race next Monday at the Yankee Stadium. South Atlantic officials, learning of Bracey's whereabouts last night, immediately wired him an invitation to appear here and once more compete against Simpson, whom he had always defeated prior to last Saturday.

Simpson injured his right leg in the 220-yard dash at Chicago last Saturday following his record-breaking century race. On account of this, according to Frank R. Casselman, his trainer, there is a doubt that he will be able to compete here. In a telegram sent from Ohio State University, Columbus, Ohio, to Winfree Johnson, secretary of the South Atlantic games committee, Casselman stated last night that whether Simpson will run this week-end will not be determined until Thursday.

Simpson's Condition to Be Known Thursday.

After running the historic "nine-two century," beating Bracey to the tape by a scant stride, Simpson clicked off the 220-yard dash in 20.8 seconds, just two-tenths of a second slower than the accepted world's record made by Roland Locke, of Nebraska University, in 1926. Everything is being done to get Simpson in shape for the South Atlantic dash, Casselman told Secretary Johnson.

Until their Chicago meeting, Bracey generally was considered Simpson's superior. The Rice Institute star not only had beaten Simpson several times before, but had consistently run the hundred in 9.7 or faster. On March 30 at Dallas, Tex., Bracey registered 9.4 with a wind at his back, and the day before at Austin he had done 9.5 without the aid of wind. In the spring of 1928, Bracey several times was clocked in 9.5. He was selected as national 100- and 220-yard champion by the Amateur Athletic Union for 1928.

Should Bracey accept the local invitation, Simpson would find himself opposed by two rivals each of whom is anxious to avenge recent defeat at his hands. Bowen was conquered by Simpson in the Penn relays and the Ohio relays this spring.

Gavuzzi Assumes Lead In Pyle Bunion Derby

Yuma, Ariz., June 10 (A.P.).—Pete Gavuzzi, Italian runner from England, wrested the lead in the transcontinental bunion derby from Johnny Salo, the flying cop from Passaic, N. J., today in the seventy-second lap from Wellton, Ariz., to Algondes, Mexico, by finishing second in 6:03:45 for the 44.27 miles.

FIVE LEADING HITTERS

AMERICAN LEAGUE.

	G.	AB.	R.	H.	Pct.
Foxx, Philadelphia	45	173	36	69	.399
Cochrane, Phila.	45	164	38	62	.378
Lazzeri, N. Y.	45	168	24	62	.369
Simmons, Phila.	41	164	30	60	.366
Rice, Washington	43	176	34	64	.364

NATIONAL LEAGUE.

	G.	AB.	R.	H.	Pct.
O'Doul, Philadelphia	45	178	45	69	.388
Herman, Brooklyn	45	188	31	73	.388
Terry, N. Y.	45	183	31	68	.372
Stephenson, Chicago	38	146	30	54	.370
Klein, Philadelphia	45	189	45	69	.365

Blocks May Void Record Time of Simpson in Dash

New York, June 10 (U.P.).—The apparent world record set by George Simpson, Ohio State, in winning the 100-yard dash at the N. C. A. A. track and field meet, Chicago, last Saturday, may never be officially recognized, Dan Ferris, secretary of the Amateur Athletic Union, indicated today.

Simpson used starting blocks at Chicago when he ran the 100 in 9 2-5 seconds—one-fifth of a second faster than the recognized world record.

These blocks have never been approved by either the A. A. U. or the International Amateur Athletic Federation, the bodies which designate the world records, Ferris pointed out.

This action would be impossible, However, unless the A. A. U., at its annual meeting in November, approves the use of the starting blocks, making such action retroactive to include Simpson's time, Ferris said.

BROWNS GET HOPKINS ON WAIVERS

PITCHER PAUL HOPKINS leaves for New York today to join the St. Louis Brown, having been released by the Nats via the waiver route, President Clark Griffith announced last night. Hokins was obtained by the Nationals from the New Haven Club in 1927, after he had starred in the box for Colgate University. Strings have been retained on him ever since and he was recalled this spring after having performed fairly well last season while with the Montreal Internationals.

Hopkins is rated as a smart pitcher by Manager Walter Johnson and he has turned in one or two good relief shifts this season.

In the hope of making it two victories out of three games in the current series with the Indians, Manager Walter Johnson plans to use Fred Marberry on the hill this afternoon. Since the injuries to Adolph Liska and "Sad Sam" Jones, the big Texan, after having been told that he would be switched back to the role he made famous—as a relief artist—has had to take a regular turn on the hill and he has been quite successful.

Walter Miller, the southpaw who is having an exceptionally good year after several mediocre ones, is likely to do the mound work for Peckinpaugh's Tribe.

WON BY ONE

CLEVELAND.	AB.	R.	H.	PO.	A.	E.
Jamieson, lf	3	1	1	1	0	0
Fonseca, 1b	4	0	2	9	0	0
Averill, cf	4	1	1	4	0	0
J. Sewell, 3b	4	1	2	1	2	0
Falk, rf	3	1	2	3	0	1
L. Sewell, c	3	0	0	4	1	0
Lind, 2b	2	0	0	1	3	1
Burnett, 2b	1	0	0	2	2	0
Tavener, ss	4	0	1	2	4	0
Shaute, p	1	0	0	0	0	0
Holloway, p	3	0	0	0	0	0
*Porter	1	0	0	0	0	0
Totals	33	4	9	27	12	2

*Batted for Lind in sixth inning.

WASHINGTON.	AB.	R.	H.	PO.	A.	E.
Myer, 3b	4	2	2	2	0	0
Rice, rf	5	0	2	2	0	0
Goslin, lf	4	0	1	2	0	0
Flagstead, cf	2	0	0	2	1	0
West, cf	2	0	0	2	0	0
Cronin, ss	4	0	0	1	2	0
Judge, 1b	4	0	1	7	2	0
Hayes, 2b	4	0	0	2	4	0
Ruel, c	3	1	1	6	1	0
Hadley, p	3	0	0	0	1	1
†Barnes	1	0	0	0	0	0
Totals	36	3	7	‡26	11	1

†Batted for Hadley in ninth inning.
‡Fonseca hit by batted ball.

Cleveland .... 3 0 0 0 0 1 0 0 0—4
WASHINGTON... 0 0 1 2 0 0 0 0 0—3

Runs batted in—Fonseca, Falk (2), Myer, Goslin, J. Sewell. Two-base hits—Fonseca, Myer, Averill, Falk. Three-base hit—Fonseca. Home run—Falk. Stolen base—Averill. Double play—Cronin to Hayes to Judge. Left on bases—Cleveland, 5; Washington, 8. First base on balls—Off Shaute, 1; off Holloway, 1; off Hadley, 3. Struck out—By Holloway, 3; by Hadley, 4. Hits—Off Shaute, 7 in 3 2-3 innings; off Holloway, 0 in 5 1-3 innings. Winning pitcher—Holloway. Umpires—Dinneen and Nallin.

ST. JOSEPHS DRILL.

The St. Josephs practice today on the Plaza diamond at 5:30 o'clock in preparation for next Sunday's game in the Capital City League.

Indians Take 4-3 Decision From Nats

3-Run Lead Is Erased But Hadley Yields a Run in 6th.

Falk Hits Home Run in First; Holloway Is Puzzle on Mound.

By FRANK H. YOUNG.

MANAGER ROGER PECKINPAUGH made two guesses as to pitchers yesterday and he was right with respect to one of them, therein lying the story of the Nationals' 4-to-3 defeat, which incidentally marked the fifteenth occasion this season on which they have been nosed out by a single run.

Having heard that Johnson's henchmen were weak against left-handed pitching, Peck started Joe Shaute on the hill against them, but it only took the home team a little more than three innings to show him his mistake. Then along came Kenneth Holloway, with what the Nationals call his "nothing" ball, and he not only stopped a native rally dead in its tracks, but finished out the string without granting a solitary safety in five and one-third innings.

Irving Hadley's performance was not a poor one, but he had troubles enough in two frames to cost him the ball game. He started poorly, walking Jamieson, first up, and Fonseca turned this walk into a run by doubling to rgiht After Averill had lofted to Goslin and J. Sewell was credited with a single when his ball hit Fonseca, who was out while rushing to third, Bib Falk came through with a four-base clout over the right-field wall.

Indians Need 2 Singles, 2 Doubles And Pass to Mould Winning Run.

Fonseca tripled with one out in the third when Flagstead misjudged the drive, but the Nationals pulled out of this hole by stopping the return peg in time to trap the runner who was still deciding whether or not to try to stretch the clout into a homer.

In only one other inning was Hadley in serious trouble, the sixth, after the Nats had knotted the count at 3-all. In this frame, it is hard to figure without seeing the happenings, how the Indians could score but one run on so much batting activity, for they benefited from the four hits, including two doubles, and a base on balls.

One lucky break for the Nats was that Jamieson, who led off with a single, was caught stealing before the next up, rolled to Cronin, and then the cyclone struck. Averill doubled and scored on J. Sewell's one-shot, while the latter was able to travel no farther than to third on Falke's double. With two balls called on L. Sewell, Johnson ordered Hadley to finish intentionally what he started, filling the bases. Peck then sent Dick Porter to the plate to hit for Lind, and Hadley fanned him, much to the delight of the comparatively small but enthusiastic crowd.

Shaute Pulls Out of Hole With Only One Run.

As things turned out, this was the only run of the game which the Nationals could not match. They wasted two hits in the second frame, when Judge and Ruel came through, and then knotted the count in the next two sessions, in both of which they blew opportunities to do more damage.

Myer opened round three with a double and carried on to third on Rice's single, scoring when Lind booted Goslin's roller. With still none out and men on second and first, Shaute managed to wiggle out of the hole by forcing Flagstead, Cronin and Judge out on flies.

One was in the morgue when the home team staged its two-run rally in the next canto. Then Ruel coaxed a pass, and all hands were safe when Falk dropped Hadley's liner. Myer picked this spot to insert a single which scored the catcher and sent Hadley to third and, after Rice's tap had been turned into a fielder's choice in which Hadley was nipped at the plate, Goslin singled Myer home, sending Rice to third and taking second on the throw-in. Holloway then pulled a rescue act and forced West, who replaced Flagstead at the tee and later afield, to roll to Tavener.

This was the natives' last chance, for Holloway had them eating out of his hand over the balance of the route, walking the only Nat who saw base life in the last five frames.

Myer and Rice each obtained two of the seven hits garnered by the Nationals, while Falk, who added a double to his homer, led the alien attack, with Fonseca and J. Sewell pressing him for honors. A double play by the Cronin-Hayes-Judge combination, robbing Holloway of a hit at its beginning, was the fielding feature of the game.

WHEN SHOPPING AT THIS STORE YOU ARE INVITED TO PARK YOUR CAR AT THE CAPITAL GARAGE AT OUR EXPENSE

Summer Suits of Uncommon Merit

SILK POPLINS

$40

Panama Hats —from $8

Sidney West (INCORPORATED)
14th and G Streets N.W.
EUGENE C. GOTT—PRESIDENT

Proctor's Foe Collapses After 2-Round Knockout

Special to The Washington Post.

Atlantic City, June 10.—Joe Proctor, Washington heavyweight, scored an easy knockout victory over Frankie Brown, of California, in the semifinal of a fight card here tonight. Brown was so severely injured that he was removed to a hospital for treatment and Proctor was ordered to remain here pending the outcome.

Hospital authorities later said Brown's condition was good, and that he would probably be released tomorrow.

After a minute of sparring in the second round, Proctor nailed Brown with a right hand under the heart, sending the Californian to the canvas for the count. Brown was unconscious for ten minutes, and upon regaining his senses collapsed again and was rushed to the hospital. Proctor weighed 181 pounds; Brown, 197.

AZTECS WANT GAME.

The Miller Aztecs want a game for Saturday with some team having a diamond. Unlimited nines interested phone Lincoln 8624 for arrangements.

Strange as It Seems— By John Hix

IF YOU DOUBT THIS, WRITE FOR PROOF TO THE AUTHOR.

3 WALKS WIN 1-0 GAME FOR TIGERS

Ruffing's Wildness in One Inning Defeats Red Sox.

BOSTON, June 10 (A.P.).—Three successive passes by Pitcher Charley Ruffing in the seventh inning after Heilmann had singled, gave the Detroit Tigers a 1-to-0 victory over the Red Sox here today. Ruffing issued only one other base on balls and yielded only four hits.

The Sox threatened in the early innings, but remarkable fielding by the visitors prevented a score. In the second inning, with two out, Williams doubled. After Berry had walked, Ruffing singled sharply to left, but Johnson's perfect throw to Shea cut off Williams at the plate.

Detroit.	AB	H	O	A	Boston.	AB	H	O	A
John'n,lf,cf	4	1	1	1	Reeves,3b	4	2	0	1
Rice,cf	2	1	3	0	Scarritt,lf	3	0	2	0
Fothergill,lf	1	0	0	0	Narlesky,ss	2	1	2	4
Gehr'ger,2b	4	0	4	2	*Bigelow	1	0	0	0
Heilmann,rf	4	1	2	0	Gerber,ss	0	0	0	1
Alex'der,1b	4	0	10	1	E.Barrett,rf	4	0	3	0
M'Manus,3b	3	0	0	3	Todt,1b	4	0	12	1
Shea,c	2	0	5	0	Regan,2b	4	1	2	2
Schuble,ss	2	1	1	3	Williams,cf	4	2	0	0
Sorrell,p	3	0	1	1	Berry,c	2	0	5	1
					†R.Barrett	1	1	0	0
					‡Rothrock	0	0	0	0
					Ruffing,p	4	1	1	1
Totals	29	4	27	11	Totals	33	8	27	11

* Batted for Narlesky in eighth.
† Batted for Berry in ninth.
‡ Ran for R. Barrett in eighth. ninth.

Detroit ..... 0 0 0 0 0 0 1 0 0—1
Boston ..... 0 0 0 0 0 0 0 0 0—0

Run—Heilmann. Errors—Shea (2), Schuble, Reeves. Runs batted in—Schuble. Two-base hits—Johnson, Williams. Stolen bases—Heilmann, Narlesky, Regan. Sacrifice—Narlesky. Double plays—Schuble to Alexander; Regan to Narlesky to Todt; Narlesky to Todt. Left on bases—Detroit, 5; Boston, 9 First base on balls—Off Sorrell, 2; off Ruffin, 4. Struck out—By Sorrell, 2; by Ruffing, 3. Umpires—Campbell, Connolly and McGowan. Time of game—1 hour 47 minutes.

Cubs Gain on Pirates By Downing Braves, 10-8

Chicago, June 10 (A.P.).—Chicago advanced to within a half game of the league-leading Pirates by trouncing Boston, 10 to 8, here today in the third game of the series.

English, with four hits, and Wilson, with three, led the Cub attack on four Brave hurlers. Leverett started, but couldn't last, and before the game was over Delaney, Hearn and Greenfield were working on the mound.

Boston.	AB	H	O	A	Chicago.	AB	H	O	A
Richb'rg,rf	5	0	4	1	English,ss	4	4	0	3
Maguire,2b	3	0	2	5	Blair,1b	4	1	10	1
Sisler,1b	5	2	9	2	Cuyler,rf	4	2	2	0
Harper,lf	4	1	1	0	Hornsby,2b	4	0	2	2
Clark,cf	5	1	1	0	Wilson,cf	4	3	4	0
Bell,3b	4	2	1	1	Moore,lf	4	1	2	0
M'nville,ss	4	3	1	3	McMillan,3b	4	2	1	2
Spohrer,c	4	3	4	1	Grace,c	4	1	5	0
Leverett,p	1	0	0	0	Carlson,p	0	0	0	1
Delaney,p	0	0	0	0	Cvengros,p	1	1	0	1
Hearn,p	1	0	1	0	Bush,p	1	0	1	0
Gr'nfield,p	0	0	0	0					
*Mueller	0	0	0	0					
†Farrell	1	0	0	0					
‡Dugan	1	0	0	0					
§James	1	0	0	0					
‖Barron	0	0	0	0					
Totals	39	13	24	13	Totals	34	15	27	10

*Batted for Leverett in the fourth.
†Batted for Mueller in the fourth.
‡Batted for Hearn in the eighth.
§Batted for Maguire in the ninth.
‖Ran for Harper in the ninth.

Boston .... 0 3 0 2 3 0 0 0 0— 8
Chicago .... 0 3 2 1 3 0 0 1 x—10

Runs—Sisler, Clark (2), Bell (2), Maranville (2), Spohrer, English, Hornsby, Wilson, Moore (2), McMillan (2), Grace (2), Cvengros. Errors—Maguire, Spohrer. Runs batted in—English (2), Blair, Carlson, McMillan, Cuyler, Grace, Bush, Wilson. Spohrer, Maranville, Bell. Two-base hits — Blair, Cuyler (2), Wilson, English, Bell. Three-base hits — McMillan, Maranville, Spohrer. Home runs — Spohrer, Bell. Sacrifices—Carlson, Bush, Blair, Harper. Double play — Maguire to Maranville to Sisler. Left on bases — Chicago, 8; Boston, 6. First base on balls—Off Cvengros, 1; off Leverett, 2; off Delaney, 1; off Greenfield, 2. Struck out—By Bush, 3; by Leverett, 2; by Delaney, 1; by Hearn, 1. Hits—Off Carlson, 7 in 3 1-3 innings; off Bush, 3 in 4 1-3 innings; off Leverett, 7 in 3 innings; off Hearn, 3 in 3 innings; off Cvengros, 3 in 1 1-3 innings; off Delaney, 4 in 1 inning (pitched to two batters in the fifth); off Greenfield, 1 in 1 inning. Winning pitcher—Bush. Losing pitcher—Hearn. Umpires—Rigler, McLaughlin and Hart.

Major League Statistics

AMERICAN LEAGUE.
STANDING OF THE TEAMS.

	Won.	Lost.	Pct.
Philadelphia	34	11	.756
New York	27	18	.600
St. Louis	28	21	.571
Detroit	28	25	.528
Cleveland	24	23	.511
WASHINGTON	17	28	.378
Chicago	18	33	.353
Boston	15	32	.319

YESTERDAY'S RESULTS.
Cleveland, 4; WASHINGTON, 3.
New York, 3; St. Louis, 2.
Detroit, 1; Boston, 0.
Philadelphia, 3; Chicago, 1.

TODAY'S GAMES.
Cleveland at WASHINGTON.
Chicago at Philadelphia.
St. Louis at New York.
Detroit at Boston.

NATIONAL LEAGUE.
STANDING OF THE TEAMS.

	Won.	Lost.	Pct
Pittsburgh	28	17	.622
St. Louis	30	19	.612
Chicago	28	18	.609
New York	24	20	.545
Philadelphia	21	23	.477
Cincinnati	18	29	.382
Brooklyn	17	28	.378
Boston	17	29	[illegible]

YESTERDAY'S RESULTS.
Brooklyn, 7; Pittsburgh, 6.
Cincinnati, 7; New York, 3.
Chicago, 10; Boston, 8.
St. Louis, 10; Philadelphia, 9.

TODAY'S GAMES.
Philadelphia at St. Louis.
Brooklyn at Pittsburgh.
New York at Cincinnati.
Boston at Chicago.

Grove Bests Adkins; A's Best White Sox, 3-1

Philadelphia, June 10 (A.P.).—Lefty Grove won his ninth game of the season and sixth in a row today by pitching the Philadelphia Athletics to a 3-to-1 victory over the Chicago White Sox.

Chicago.	AB	H	O	A	Phila.	AB	H	O	A
Metzler,lf	4	2	2	0	Bishop,2b	3	0	3	5
Shires,1b	4	0	10	1	Haas,cf	4	1	1	0
Reynolds,rf	4	0	1	0	Cochrane,c	4	0	3	3
Watwood,cf	3	1	1	0	Simmons,lf	4	3	0	0
*Autry	1	0	0	0	Foxx,1b	4	0	12	2
Kamm,3b	3	1	3	5	Miller,rf	2	1	3	0
Cissell,ss	4	1	1	2	Dykes,3b	3	1	2	4
Kerr,2b	3	1	5	2	Boley,ss	3	1	3	5
Berg,c	3	1	0	0	Grove,p	3	0	0	2
Adkins,p	1	0	1	1					
†Hoffman	1	0	0	0					
Connally,p	0	0	0	0					
Totals	31	7	24	11	Totals	30	7	27	21

*Batted for Watwood in ninth inning.
†Batted for Adkins in eighth inning.

Chicago ..... 0 1 0 0 0 0 0 0 0—1
Philadelphia.. 0 3 0 0 0 0 0 0 x—3

Runs—Kamm, Miller, Dykes, Boley. Runs batted in—Berg, Boley (2), Bishop. Three-base hits—Boley, Metzler. Stolen base—Miller. Double plays—Boley to Bishop to Foxx, Cochrane to Foxx to Dykes to Boley to Dykes, Kamm to Shires, Bishop to Boley to Foxx. Left on bases—Chicago, 6; Philadelphia, 7. First base on balls—Off Adkins, 4; off Grove, 3. Struck out—By Grove, 4. Hits—Off Adkins, 6 in 7 innings; off Connally, 1 in 1 inning. Passed ball—Cochrane. Losing pitcher—Adkins.

Reds Pound Benton To Beat Giants, 7 to 3

Cincinnati, June 10 (A.P.).—The Reds drove Larry Benton from the mound today to hand the Giants a second successive setback by a 7-to-3 score.

New York.	AB	H	O	A	Cincinnati.	AB	H	O	A
Roush,cf	5	1	0	1	Swanson,cf	4	2	3	0
Fullis,lf	4	2	2	0	Critz,2b	3	2	2	3
L'dstrom,3b	4	2	3	5	Dressen,3b	3	1	2	0
Ott,rf	3	0	1	0	Walker,rf	2	1	1	0
Terry,1b	4	1	7	0	Purdy,lf	4	1	1	0
Reese,2b	4	0	4	3	Kelly,1b	3	0	11	0
Jackson,ss	3	0	3	5	Ford,ss	4	2	1	5
Hogan,c	3	1	3	1	Gooch,c	4	3	6	0
Benton,p	1	0	0	0	May,p	3	1	0	3
†Kaufmann	0	0	0	0					
Mays,p	0	0	0	0					
‡Cohen	1	0	0	0					
Genewich,p	0	0	0	0					
§O'Farrell	1	1	0	0					
‖Welsh	0	0	0	0					
Totals	33	8	*23	15	Totals	30	13	27	11

* May out, hit by batted ball.
† Batted for Benton in fifth inning.
‡ Batted for Mays in seventh inning.
§ Batted for Genewich in ninth inning.
‖ Ran for O'Farrell in ninth inning.

New York ....1 0 0 0 2 0 0 0 0—3
Cincinnati... 0 2 2 1 1 0 0 1 x—7

Runs—Fullis, Hogan, Kaufmann, Swanson, Critz, Walker, Ford (3), May. Error—Reese. Runs batted in—Lindstrom (3), Kelly, Gooch Dressen (2), May, Walker. Two-base hits—Lindstrom, Fullis, Gooch. Stolen bases—Gooch. Sacrifices—Ott, Dressen (2), Kelly. Double plays—Jackson to Terry; Reese to Jackson to Terry; May to Ford to Kelly. Left on bases—New York, 8; Cincinnati, 8. First base on balls—Off Benton, 1; off Mays, 1; off Genewich, 3; off May, 4. Struck out—By Benton, 2; by Mays, 1; by May, 5. Hits—Off Benton, 8 in 4 innings; off Mays 1 in 2 innings; off Genewich, 4 in 2 innings. Losing pitcher—Benton.

U. S. GOLFERS TRIUMPH IN ENGLAND

Grant, Baugh, Crane Score in British Amateur Event.

By FRANK H. KING
(Associated Press Staff Writer).

SANDWICH, England, June 10 (A.P.). Seventy-six of the 125 first-round matches of the British amateur golf championship were played today in fine weather. There were no real upsets, but considerable disappointment because the gallery did not get a chance to see John Dawson, the Chicago player, in battle action.

Dawson's opponent scratched his entry and the American, after winning by default, went out to play a practice match with John De Forest, former school boy star.

Three Americans won their matches, Douglas Grant, after a titanic struggle with Dr. H. D. Gillies, over a stretch of nineteen holes. They halved eight holes running and twelve in all. R. H. Baugh, jr., Birmingham, Ala., Oxford student, won a difficult match, and Joshua Crane surprised many by downing Carl Bhetrehton, one of the best players of the Midlands district. The Boston veteran, after being 2 down and 4 to play, won four holes straight. He sank long putts from the corners of the fifteenth and seventeenth greens.

49 Matches in First Round Are Scheduled for Today.

T. A. Torrance defeated young Robert Sweeney, of New York, burying him under an avalanche of 3s. The tall Scotsman scored six 3s in twelve holes.

Forty-nine first round matches are to be played tomorrow morning. Philip Perkins, the champion, Roger Wethered, Maj. C. O. Mezlet and Max Behr are among the players to appear.

Pardee Erdman, Los Angeles, advanced to the second round when his opponent defaulted and will play Gobert.

Dawson will not play tomorrow but in the second round Wednesday draws Dr. J. C. MacCormack, a long-driving Irishman, who defeated Israel Sidebottom today.

Hafey Leads Attack As Cards Down Phils

St. Louis, Mo., June 10 (A.P.).—The St. Louis Cardinals made it three victories in a row over Burt Shotten's Phillies by taking a free hitting contest today, 10-9.

Phila.	AB	H	O	A	St. Louis.	AB	H	O	A
Thomp'n,2b	4	3	2	5	Douthit,cf	4	3	1	0
O'Doul,lf	3	0	1	0	High,3b	5	1	1	2
Sothern,cf	4	2	1	1	Frisch,2b	4	2	4	1
Hurst,1b	4	2	8	0	Bot'mley,1b	3	2	9	2
Whitney,3b	4	2	4	0	Hafey,lf	4	3	0	0
Klein,rf	4	2	0	0	Orsatti,rf	4	1	2	1
Friberg,ss	4	0	3	3	Wilson,c	5	1	5	0
Lerian,c	0	0	1	2	Gelbert,ss	4	0	5	6
Davis,c	5	1	4	0	Mitchell,p	2	2	0	1
Benge,p	0	0	0	1	Alexander,p	3	0	0	2
Roy,p	3	1	0	2					
Will'ghby,p	0	0	0	1					
McGraw,p	0	0	0	0					
*Williams	0	0	0	0					
Totals	35	13	24	15	Totals	38	15	27	15

* Batted for Willoughby in eighth inning.

Philadelphia 1 0 0 3 3 0 0 0 2— 9
St. Louis.. 3 3 0 0 0 2 0 2 x—10

Runs—O'Doul Sothern (2), Hurst (2), Whitney (2), Klein (2), Douthit (2), High (2), Frisch (2), Bottomley (2), Hafey, Mitchell. Error—Whitney. Runs batted in—Hafey, 5; Bottomley, 3; Frisch, 2; Hurst, 2; Whitney, 2; Davis, 2; Sothern, 1; Klein, 1; Roy, 1. Two-base hits—Frisch, Hafey, Wilson, Sothern, Klein, Whitney. Three-base hit—Hafey. Home runs—Klein, Hurst, Sothern, Hafey. Stolen base—Thompson. Sacrifice—Sothern. Double plays—Bottomley to Gelbert to Bottomley (2), Sothern to Davis. Left on bases—Philadelphia, 7; St. Louis, 11. First base on balls—Off Benge, 2; off Roy, 3; off McGraw, 2; off Mitchell, 3; off Alexander, 4. Struck out—By Roy, 2; by Willoughby 1; by Alexander, 3. Hits—Off Benge, 8 in 1 2-3 innings; off Willoughby, 0 in 1 2-3 innings; off Mitchell, 8 in 4 1-3 innings; off Roy, 4 in 2 2-3 innings off McGraw, 3 in 1 inning; off Alexinder, 5 in 4 2-3 innings. Wild pitch—Roy. Winning pitcher—Alexander. Losing pitcher—Roy. Umpires—Klem, Jorda and Magerkurth. Time of game—Two hours and 18 minutes.

3 AMATEURS, 2 PROS OF DISTRICT ELIGIBLE WHILE 8 OTHERS FAIL

HOW D. C. MEN FARED IN OPEN GOLF TESTS

QUALIFIED.
*Roland Mackenzie, Columbia Country Club.
*Maurice J. McCarthy, Washington Golf and Country Club.
*George Voigt, Bannockburn Club.
Fred McLeod, Columbia Country Club.
Gene Larkin, Chevy Chase Club.

FAILED TO QUALIFY.
A. L. Houghton, Harper's Country Club.
J. Monro Hunter, Indian Spring.
Alex Armour, Congressional Club.
Bob Barnett, Chevy Chase Club.
A. B. Thorne, Town and Country Club.
Mel Shorey, East Potomac Park.
Al Treador, Manor Club.
Walter Cunningham, Burning Tree.
*Amateurs.

Mackenzie, McCarthy, Voigt, McLeod and Larkins Succeed.

Four Washington Pros in Richmond Test Eliminated.

FIVE Washington golfers came through triumphantly in the qualifying round played yesterday on various courses for eligibility to participate in the annual open championship to be played on the Winged Foot Golf Course, Long Island, on June 27. The contestants who survived the test yesterday were Fred McLeod, Columbia Country Club professional; Roland Mackenzie, Columbia, amateur; Gene Larkin, assistant professional, Chevy Chase Club; Maurice J. McCarthy, jr., Washington Golf and Country Club amateur, and George J. Voigt, now registered from North Hills, but who is still a member of the Bannockburn Club.

While this quintet of local players are now eligible to compete in the national open, disaster overtook eight others who had hoped to survive the qualifying round. J. Monro Hunter, Indian Spring, and Alex (Sandy) Armour, Congressional professionals, who qualified last year at Oakmont, fell by the wayside yesterday in the Pittsburgh district test, together with Robert T. Barnett, Chevy Chase, and A. B. Thorn, Town and Country. All of the Washington professionals who went to Richmond to play over the course of the Hermitage Country Club failed to qualify. The quartet were Mel Shorey, East Potomac Park; Al Treder, Manor; A. L. Houghton, Harper Country Club, and Walter Cunningham, Burning Tree.

McLeod Failed to Qualify Only Twice in Quarter Century.

A feat called remarkable is the fact that Fred McLeod, playing the long and difficult Oakmont course at Pittsburgh yesterday, should be among the leaders, tying for fourth place with a card of 161. McLeod has been playing in national open tournaments for more than a quarter of a century, winning the national open at Braeburn, near Boston, 21 years ago. During all these years he has been a serious contender in every national open, and only twice has he failed to qualify, losing out at Skokie and at Scioto by a single stroke. The fact that he can hold his own against the players who have come up with a newer generation is a tribute to his undoubted skill.

It was to be expected that Voigt, who, with Sweetser, is compelled to play from scratch in the Metropolitan district, would qualify, but he came through with flying colors, tying for fourth place in a field of brilliant golfers with 151, 1 stroke ahead of Maurice J. McCarthy, Georgetown University's intercollegiate champion. In the morning round Voigt, who last week was dislodged from the Long Island championship, was third from the top with a fine score of 73, and while his 78 in the afternoon was not so impressive, his score of 151 landed him safely in the qualifying quota.

Mackenzie Only Amateur In Fold at Philadelphia.

Roland MacKenzie also had glory enough for one day when he was the only amateur to qualify in a field of 31 entries in the Philadelphia district. Glenn Spencer, of Baltimore, who led the Philadelphia contingent with a score of 153, is well known in Washington, where he has played in many tournaments of the Middle Atlantic Professional Golfers Association. He was one of the two professionals from this section to qualify last year for the professional golfers' championship event.

Gene Larkin's qualification is not surprising in view of the fact that during the past two or three weeks he has been playing the Chevy Chase course in phenomenal figures, his last achievement being a record-breaking card of 65, 4 strokes under par. His performance yesterday on the Oakmont course, when he tied with George Christ, Rochester, for second place with a score of 154 in a field of 100 starters, demonstrates that his work on his home course was not a flash in the pan, but that he is forging ahead as one of the District golfers who is certain to add to the laurels which local golf professionals nave already won.

At Richmond, the Washington quartet did not make a serious bid to qualify. With scores of 153 needed to gain the fold, Shorey led the Washington

CONTINUED ON PAGE 17, COLUMN 8.

Hungary Beats Holland In Davis Cup Net Play

Budapest, Hungary, June 10 (A.P.).—Hungary's Davis Cup Team advanced to the semifinal round of European zone competition today by eliminating Holland, three matches to two. Baron von Kehrling, of Hungary, defeated Hans Timmer, of Holland, 8—6, 6—3, 3—6, 6—3, in the match that decided the series. Hungary now will meet Great Britain in the semifinals this coming week-end.

Hendrick's Homer Helps Dodgers Beat Pirates

Pittsburgh, June 10 (A.P.).—A six-run rally, featured by Hendrick's home run with two on bases, gave Brooklyn a 7-to-6 victory over the Pirates today. The rally came in the fifth inning, when the Pirates had a 2-to-1 lead. Five hits and a walk off Steve Swentonic turned the trick.

Austin Moore, a recruit from Macon, started off for the Robins, but gave way to Johnny Morrison, a former Pirate, when the going got rough in the fifth. Morrison did not permit a hit thereafter.

Brooklyn.	AB	H	O	A	Pittsburgh.	AB	H	O	A
Freder'k,cf	5	1	4	0	Jones,ss	5	2	3	4
Gilbert,3b	4	2	3	1	L.Waner,cf	4	1	3	0
Herman,rf	5	3	3	0	P.Waner,rf	4	2	3	0
Hendr'k,1b	4	1	10	2	Traynor,3b	3	1	0	0
Picinich,c	4	0	1	0	Gr'tham,2b	3	2	4	4
Bressler,lf	4	0	2	0	Como'sky,lf	4	2	2	0
Bancroft,ss	3	3	3	4	Sheely,1b	4	0	10	1
E.Moore,2b	3	1	1	3	Hemsley,c	3	0	2	0
A.Moore,p	2	1	0	1	Swetonic,p	2	0	0	2
Morrison,p	1	1	0	0	Hill,p	2	0	0	2
Totals	35	13	27	11	Totals	34	10	27	13

Brooklyn .... 0 0 0 1 6 0 0 0 0—7
Pittsburgh .... 0 1 0 1 2 0 2 0 0—6

Runs — Frederick, Gilbert (2), Herman, Hendrick, Bancroft, E. Moore, L. Waner, P. Waner, Traynor, Grantham (3). Errors—Gilbert, Morrison. Runs batted in—Sheely, Comorosky (2), Frederick (2), Gilbert, Hendrick (3), P. Waner, Traynor. Two-base hits—P. Waner, Jones (2), Grantham, Frederick. Three-base hit—P. Waner. Home run — Hendrick. Stolen bases — Bancroft, Grantham, Comorosky. Sacrifices—Sheely, L. Waner, A. Moore, Traynor, Hemsley. Double plays—Gilbert to Hendrick to Gilbert, Grantham to Jones to Sheely, Jones to Grantham to Sheely, L. Waner to Grantham. Left on bases—Brooklyn, 6; Pittsburgh, 10. First base on balls—Off Swetonic, 2; off Hill, 2; off Morrison, 1; off A. Moore, 4. Struck out—By Hill, 1; by Morrison, 1. Hits—Off Swetonic, 8 in 4 2-3 innings; off Hill, 5 in 4 1-3 innings; off A. Moore, 10 in 6 innings (none out in the seventh); off Morrison, 0 in 3 innings. Wild pitch—Swetonic. Winning pitcher—A. Moore. Losing pitcher—Swetonic. Umpires—Reardon and McCormick. Time of game—Two hours and six minutes.

5 in Row for Yankees As Browns Bow, 3 to 2

New York, June 10 (A.P.).—The Yankees won their fifth game in as many starts from the St. Louis Browns today, taking a pitching duel between Waite Hoyt and Alvin Crowder by a 3-to-2 score. Hoyt held the Browns to one hit in the first seven innings, but weakened in the last two.

St. Louis bunched three singles with two out in the eighth, and Manush hit a homer in the ninth. The Yankee pitcher struck out eight men.

St. Louis.	AB	H	O	A	New York.	AB	H	O	A
Blue,1b	3	1	9	1	Combs,cf	4	2	2	0
O'R'rke,3b	4	1	1	3	Rob'tson,3b	2	0	1	1
Manush,lf	4	1	1	0	Gehrig,1b	3	0	6	1
M'Gowan,rf	3	0	3	0	Durst,lf	4	1	3	0
Kress,ss	4	0	2	4	Lazzeri,2b	4	2	2	2
McNeely,rf	2	0	2	0	Byrd,rf	4	0	2	0
*Schang	1	0	0	0	Dickey,c	4	3	9	1
Kimsey,p	1	0	0	1	Durocher,ss	2	0	1	2
Melillo,2b	2	0	3	1	Hoyt,p	3	1	1	0
Jenkins,rf	1	0	0	0					
Manion,c	3	1	3	1					
Crowder,p	2	0	0	3					
Dondero,2b	1	1	0	0					
Totals	31	5	24	14	Totals	30	9	27	7

St. Louis... 0 0 0 0 0 0 0 1 1—2
New York.. 0 0 0 0 1 0 2 0 x—3

Runs—Manush, Manion, Combs (2), Hoyt. Errors—Kress, Melillo. Runs batted in—Robertson (2), Combs, Blue, Manush. Three-base hits—Dickey, Combs (2). Home run—Manush. Stolen bases—O'Rourke (2). Sacrifices—Robertson (2), Hoyt. Double play—Kress to Melillo to Blue. Left on bases—New York, 10; St. Louis, 4. First base on balls—Off Hoyt, 2; off Crowder, 3; off Kimsey, 1. Struck out—By Hoyt, 8; by Crowder, 3. Hits—Off Crowder, 9 in 7 innings; off Kimsey, 0 in 1 inning. Losing pitcher — Crowder. Umpires — Hildebrand, Moriarty and Guthrie. Time—1 hour 46 minutes.

WOODWARD & LOTHROP
THE MEN'S STORE—Second Floor

For that cool appearance in hot weather

"Woodlothian" Shirts

There is nothing that gives a man a more crisp or cool appearance than a trimly-tailored broadcloth shirt. The Men's Store offers exclusive "Woodlothian" Shirts of fine American broadcloth, with a lustrous silk-like sheen that is retained after constant laundering. Collar attached and neckband styles.

Exclusively Here
$3 each

THE MEN'S STORE, SECOND FLOOR

ROYAL JULIAN HALTS SILVERDALE'S 6-RACE STREAK

McLeanStable Colt Second at Latonia

Perfect Alibi Victor Over Favorite in Second Race.

Two Records Broken by Chestnut Oaks and Canaan.

LATONIA RACE TRACK, Ky., June 10 (A.P.).—The feature event of the card here today, the Hotel Metropole purse for 3-year-olds and up over the mile and 70 yards distance was won by W. H. Whitehouse's 5-year-old horse, Royal Julian, which snapped the six-race winning streak of the McLean stable's consistent colt, Silverdale, which was second. The Audley farm's The Choctaw was third. The event was worth $1,100 to the winner. The scratching of Barbara narrowed the field to five starters.

Royal Julian was held in restraint close behind the leaders for the first five furlongs, where he found an opening on the inside and gradually wore Silverdale down in a long, hard drive to win by a neck. Silverdale, off fast and assuming the lead to well in the stretch, weakened slightly in the last 70 yards to take the place money by four lengths. The Choctaw, away well and the contender during the first half of the race, held on stubbornly through the stretch drive to take third money by a nose. Ben Machree, racing in last position to the stretch, came with usual rush, but just failed to get in the money.

The winner paid his backers $12.58 for a $2 mutuel.

Terminal Y. M. C. A. League.

Terminal.	AB	H	O	A	Southern.	AB	H	O	A
Wenzel,lf..	4	1	0	0	Will'ms,lf,rf	5	1	1	0
Nalley,cf...	2	1	2	0	Weigel,ss...	4	1	0	1
Long,ss....	4	3	1	7	Travers,cf..	4	1	2	0
Palmer,1b.	4	2	11	0	Kirkland,2b	4	2	3	2
Redmiles,3b	5	2	0	3	Hutch'n,1b.	4	0	10	0
Busher,2b..	5	1	3	2	W.Snel'gs,3b	5	4	5	1
Lewis,rf....	5	0	0	0	Burr,rf....	0	0	0	0
Fitzhugh,c.	5	2	6	0	Peyton,c....	5	1	5	2
Kagle,p...	5	2	1	1	Conover,p..	5	0	0	7
					M.Snel'gs,lf	5	2	1	0
Totals ..39	14	24	13		Totals ...41	12	27	15	

Terminal..... 0 3 0 1 0 2 0 0 0—6
Southern Ry. 0 1 5 2 0 0 0 1 x—9

Runs—Travers, Kirkland, Hutchinson, W. Snellings (4), M. Snellings (2), Wenzel, Nalley, Long, Palmer, Busher, Fitzhugh. Errors—Nalley, Long, Palmer, Redmiles, Busher, Fitzhugh, Travers, Kirkland (2), Hutchinson, W. Snellings. Two-base hits—Wenzel, Palmer. Three-base hits—Kagle, Long. Stolen base—Nalley. First base on balls—Off Conover, 6; off Kagel, 4. Struck out—By Conover, 4; by Kagle, 5. Passed ball—Fitzhugh. Umpires—Shoemaker and Ahern.

LONG BRANCH ENTRIES.

(Associated Press.)

FIRST RACE—Five furlongs; purse, $1,000; the Galt; for 2-year-old maidens.
1 Ballot Whit'r.. 108| 7 Careta 112
2 Lawn Grass.... 112| 8 Tewsenelda 115
3 Rincon .... 112| 9 Doneru 115
4 Lawn View..... 112|10 The Top 115
5 Sweet Tidings.. 112|11 Club Burgee... 115
6 Clifton's Lass. 112|12 Margaret H'n.. 112
Also eligible—
13 Night Bell.... 112|15 Ignite 112
14 Sun View..... 115|

SECOND RACE—Six furlongs; purse, $1,000; claiming; for 3-year-olds and upward (foaled in Canada).
1 *Flow. Bowl.. 103| 7 Seapen 110
2 Lady Crest.... 105| 8 Airdrome 107
3 *Money Moon.. 102| 9 Tipsy 108
4 Fine Lady..... 105|10 Rose Lady..... 105
5 Jehu .... 102|11 Humberside ... 107
6 Rose Spot..... 105|12 Rex Muscarum 110
Also eligible—
13 Willingdon .. 102|15 Probate 115
14 *Col'darose .. 103|

THIRD RACE—Six furlongs; purse, $1,000; claiming; for 3-year-olds and upward.
1 *Bess Martin.. 103| 7 Flag of Truce 113
2 Dr. Ralston... 108| 8 Linen King.... 110
3 Domesticated .. 108| 9 Sewanee 100
4 Superline ..... 108|10 Dolly Dunbar.. 110
5 Runolathe ..... 117|11 Pondy 118
6 Jenny Lind.... 108|12 Violado 102
Also eligible—
13 Roy. Pennant. 108|15 Watkinson 114
14 Royal Fey..... 106|16 Raymondale ... 114

FOURTH RACE—Five and one-half furlongs; purse, $1,200; claiming; for 3-year-olds.
1 Stylish Mack.. 113| 7 Sullivan Trail. 108
2 Gold Koenig... 96| 8 Fair Bob 110
3 *Play Flower... 95| 9 Voyage 100
4 Josephine H... 103|10 Crystal Vapor 93
5 Harborton .... 103|11 Snelboc 102
6 Assail .... 101|12 Fire Line...... 113

FIFTH RACE—Six furlongs; purse, $1,000; claiming; for 3-year-olds and upward.
1 Malcolm ...... 109|5 Helen Handsel. 111
2 *Millson ...... 110|6 Heartache 107
3 Fair Thorn.... 99|7 Andresita 105
4 Lieutenant II.. 115|8 Eduford 111

SIXTH RACE—One and one-sixteenth miles; purse, $1,000; claiming; for 4-year-olds and upward.
1 Pandora ..... 105| 7 Lucent 112
2 Forehead ..... 107| 8 Crossword 107
3 *Alita Allen... 102| 9 Resourceful .. 110
4 *Waffles ..... 104|10 Wampee 109
5 Prince Carol.. 109|11 Kosciusko 109
6 Rhyme and R'n 109|12 Cogwheel 106
Also eligible—
13 Jack O'Clubs. 106|15 Deronda 109
14 Midhour ..... 115|16 Perseth 109

SEVENTH RACE—One mile; purse, $1,200; claiming; for 3-year-olds and upward.
1 Sun Altos..... 111|5 Lactarius 109
2 Banton .... 115|6 Great Rock.... 109
3 Mulatto ...... 105|7 Anaconda 106
4 Mary McNeill.. 111|
*Apprentice allowance claimed.
Weather, clear; track, fast.
Weather, clear; track, fast.

TO PLAY BLACK SOX.

The Lem Owen Professionals play the Washington Black Sox Sunday in a double-header at Union Park, beginning at 2 o'clock. Lem Owen will pitch one of the games.

LIONEL TEAMS DRILL.

The Lionel Midget and Junior Teams of the Capital City League will practice today at 5 o'clock on No. 2 Monument Diamond. All players are asked to report.

FRIENDSHIP NINE IN ACTION.

Friendship A. C. play the A. B. & W. Busmen Sunday on the Arlington diamond at 3 o'clock. The Chasemen won over the Monroe A. C. recently by an 8 to 6 score, Poore's pitching and Burdette's hitting standing out.

WANT WEDNESDAY GAME.

The State Department Nine has a diamond for tomorrow and wants a game with some unlimited team. Phone Manager Kernshaw at Main 4510 during the day or Decatur 3776 after 5 o'clock.

VICTORY NINE MEETS.

An important meeting of the Victory Post Nine will be held tonight at 7:30 o'clock at the home of Manager Kliendeinst. The team is seeking a heavy hitting outfielder. Candidates should report at the meeting tonight. The Victories will appear in their new uniforms Sunday.

PEEWEES ORGANIZE.

Leading Peewee baseball teams of the District will organize the Capital City Peewee League Friday night at a meeting in Fisher Hall, Wisconsin avenue and N street, at 7:30 o'clock.

The Wisconsins, Lionels, Wonder Boys and Blueges have announced their intention to play in the league. Representatives of other teams are invited to attend.

HOSPITAL NINE WILLING.

The St. Elizabeth Hospital Nine with victories over the Lafayettes, Congress Heights Firemen, Miller Furniture and Diamond Cab teams, want games with unlimited foes. The hospital boys have a diamond at 12:30 and 4:30 o'clock, and games can be arranged through Doctor Gilbert, Howard Hall, at the hospital.

The Post's Consensus of Choices at Latonia

	1st Race	2d Race	3d Race	4th Race	5th Race	6th Race	7th Race
Collyer	Brookdale Miss	S'land Prince	Le Flore	Betty Ann	Fairy Maiden	Wisdom	Purple Sand
Collyer's Eye	Hedemora	On Trial	Edna Glenn	Campion	Dunmore	Illegitimate	Dearborn
	Storm Signal	Red Knobs	Black Dancer	Fair Rosalind	Brown Flash	Retort	Stars & Stripes
Louisville Times	Hedemora	Peace Bud	Coohogan	Fair Rosalind	Buddy Basil	Retort	Dandybrush
Associated Press	Storm Signal	On Trial	Edna Glenn	Betty Ann	Fairy Maiden	Illegitimate	Stars & Stripes
	Brookdale Miss	Red Knobs	Black Dancer	Campion	Virado	Wisdom	Dearborn
Trackman	Lady Gossip	Old Cally	Le Flore	Lady Fingers	Dunmore	Wisdom	Litle Scout
Racing Form	Cleora	Red Knobs	For'n Relations	Campion	Fairy Maiden	Illegitimate	Advance Agent
	Storm Signal	Doc Conner	Fuss & Feath.	Fair Rosalind	Brown Flash	Retort	Friar Mint
N. Y. Handicap	Cleora	Red Knobs	Col. Gilmore	Fair Rosalind	Dunmore	Illegitimate	Nellie Ballot
Racing Form	Storm Signal	Selection	Edna Glenn	Campion	Fairy Maiden	Wisdom	Purple Sand
	Hedemora	Peace Bud	Master	Betty Ann	Brown Flash	Retort	Stars & Stripes
Sweep	Storm Signal	Red Knobs	Blanc Seing	Fair Rosalind	Fairy Maiden	Illegitimate	Purple Sand
Racing Form	Hedemora	On Trial	Edna Glenn	Lady Fingers	Brown Flash	Wisdom	Stars & Stripes
	Cleora	Coby	Le Flore	Campion	Dunmore	Retort	Little Scout
Walsh	Cleora	S'land Prince	Le Flore	Fair Rosalind	Brown Flash	Illegitimate	Dandy Brush
Running Horse	Lady Gossip	On Trial	Fuss & Feath.	Lady Fingers	Fairy Maiden	Wisdom	Little Scout
	Hedemora	Red Knobs	For'n Relations	Betty Ann	Dunmore	Retort	Stars & Stripes
Purchase	Cleora	On Trial	Blanc Seing	Lady Fingers	Virado	Wisdom	Stars & Stripes
Running Horse	Lady Gossip	Coby	For'n Relations	Fair Rosalind	Dunmore	Illegitimate	Purple Sand
	Storm Signal	Red Knobs	Rainsorm	Campion	Fairy Maiden	Retort	Advance Agent
Consensus	Storm Signal	Red Knobs	Le Flore	Fair Rosalind	Fairy Maiden	Illegitimate	Purple Sand
	Hedemora	On Trial	Edna Glenn	Campion	Dunmore	Wisdom	Stars & Stripes
	Cleora	S'land Prince	For'n Relations	Betty Ann.	Brown Flash	Retort	Dandybrush

COLLYER'S COMMENT on the SPORT of KINGS

BY BERT E. COLLYER

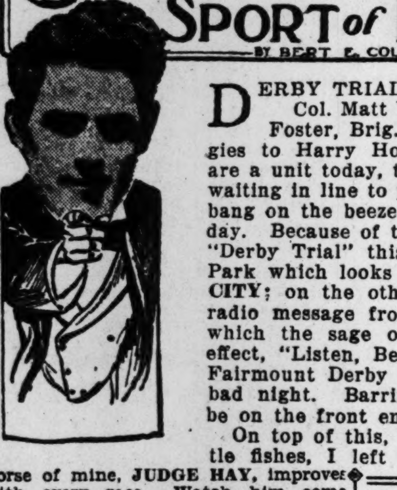

DERBY TRIAL!

Col. Matt Winn, Col. W. Hay, Col. Charles Foster, Brig. Gen. "Lionel" Dempsey, apologies to Harry Hockstader and Private Bedwell, are a unit today, that there will be 100,000 souls waiting in line to place their two megs right slam bang on the beezer of their derby favorite Saturday. Because of this and other hopes, we have a "Derby Trial" this afternoon out at Washington Park which looks like an eagle bird for **WINDY CITY**; on the other hand, the clean, we have a radio message from our buddy, John McKee, in which the sage of Cincinnati way went to the effect, "Listen, Bert, don't take that race in the Fairmount Derby too seriously, the horse had a bad night. Barring accidents **NAISHAPUR** will be on the front end."

On top of this, "Timmy" Hay, ye gods and little fishes, I left off the monicker Hays, "This horse of mine, **JUDGE HAY**, improves with every race. Watch him come home." As far as I'm concerned, I hope all four of the starters win. Ye wekkum!

Down at Fairmount Park, where Bre'er Head is reported as having a banner meeting and where the starting is worse than anything we have heard of except possibly when "Curley" Brown was wielding the flag at Jacksonville, the special is none other than **CLAY PIGEON**, which is to be yanked forth from the old vat this aft. Never mind where I got this from, or how it got all this distance from home. I am slipping it to you, and I don't mean maybe.

MILES PRYOR has been racing fairly consistently and should be right bang up with **BIG STICK** and **SERGEANT SETH** chasing the other hounds home.

THE SQUIRE, which was a heavily backed commission horse last time, is given another try in the sixth. This looks like the spot for the "gyps" to unbelt. Better string along with the kale.

LATONIA.

1—Brookdale Miss, Hedemora, Storm Signal.
2—Southland Prince, On Trial, Red Knobs.
3—LeFlore, Edna Glenn, Black Dancer.
4—Betty Ann, Campion, Fair Rosalind.
5—Fairy Maiden, Dunmore, Brown Flash.
6—Wisdom, Illegitimate, Retort.
7—Purple Sand, Dearborn, Stars and Stripes.
Best—Le Flore.

FAIRMOUNT.

1—Top Kick, Thistle Lad, Gypsy Blood.
2—Clay Pigeon, Miles Pryor, Sergeant Seth.
3—Paton, Nairbec, Junior's Nurse.
4—Breakaway, Keehan, Mother's Choice.
5—Caroler, Big Sweep, Lucky Hit.
6—The Squire, Thistle Princess, Athens.
7—Ocean Current, Jack Dor, Hongist.
Best—The Squire.

WASHINGTON PARK.

1—Lybia, Lakeland, Teacracker.
2—Nora D., Scotland, Mino.
3—Lillian T., Princess Edith, Symphorosa.
4—Cayuga, Black Beetle, King Nadi.
5—Windy City, Minataur, Judge Hay.
6—Doctor Fred, King of the Spa, George Stack.
7—Helen E., Black Bart, Light Air.
Best—Nora D.
Most probable winner—Nora D.
Collyer's system horse—Clay Pigeon.

LONG BRANCH.

1—Tewsenelda, Ballot Whittier, Sunview.
2—Humber Side, Seapen, Rose Lady.
3—Violado, Pindy, Linen King.
4—Voyage, Playflower, Fair Bob.
5—Millson, Lieutenant II, Malcolm.
6—Resourceful, Midhour, Alita Allen.
7—Sun Altos, Lactarius, Anaconda.
Best—Sun Altos.

AQUEDUCT.

1—Kentucky II, Amoneaur, Double Heart.
2—Saorstat, Volunteer, Bold Knight.
3—Mild, St. Prisca, Polyfon.
4—Ironsides, Buddy Bauer, Sortie.
5—Tripping Toe, Stage Wait, Enid.
6—Sun DeMeur, Flying Sweep, Old Kid.
Best—Tripping Toe.

LONG BRANCH RESULTS.

FIRST RACE—One mile; purse, $1,000; the Parkdale; for 3-year-olds and upward foaled in Canada. Cuddle Doon, 98 (Horn), 7.15, 2.35, 2.05; Hanna Deebe, 106 (F. Mann), 2.20, 2.05; Collar Victoria, 106 (Muir), 2.10. Time, 1:43 1-5. Pretty Polly II, Merry Mount and Storm Queen also ran.

SECOND RACE—Five furlongs; purse, $1,000; for 3-year-olds. Scared Onothin, 112 (Slate), 4.60, 2.40, 2.50; Flashing, 109 (Little), 2.50, 2.60; Cocky Captain, 105 (Seabon), 4.55. Time, 1:02 2-5. Aziz, Willow, Bernad Bee and Kentucky Lad also ran.

THIRD RACE—Six furlongs; purse, $1,000; claiming; for 3-year-old. Carefree, 113 (Foden), 3.80, 3.15, 2.45; Belascoain, 108 (Munden), 4.30, 3.00; Fair Gold, 103 (Slate), 3.20. Time, 1:14 1-5. Princesita, Estelle Marie, Quadrille, Melva Rose, Storm King, Doughnut and Vagabond King also ran.

FOURTH RACE—Six furlongs; purse, $1,000; claiming; for 3-year-olds and upward. Heartache, 111 (F. Mann), 6.20, 3.80, 3.20; Provate, 105 (McCabe), 4.30, 3.00; Torrence, 108 (Phillips), 3.40. Time, 1:15. Pennsylvania II, Kentucky Colonel, Royal Clause, Botanic, *Splinters, Freda L, *Our Sally Ann, *McKim and Fred Buell also ran.
*Field.

FIFTH RACE—One mile; purse, $1,000; the Humber; for maiden 3-year-olds and winners of one race. Channing L, 109 (Little), 3.45, 2.25, 2.25; Lion Hearted, 109 (Albiker), 2.45, 2.50; Frank Crowley, 104 (Thomas), 6.90. Time, 1:42 2-5. Lindsay, Billy Boze, Coat o' Mail and Hope Hampton also ran.

SIXTH RACE—Seven furlongs; purse, $1,200; claiming; for 3-year-olds and upward. Fair Anita, 108 (Pevic), 23.89, 10.90, 4.65; Harvard, 109 (Phillips), 7.20, 3.50; Grier of Spain, 107 (Slate), 2.65. Time, 1:28. Mary McNeill, Omareen and Clear Sky also ran.

SEVENTH RACE—One mile and 70 yards; purse, $1,200; claiming; for 3-year-olds and up. Trieze, 112 (Pevic), 6.00, 3.70, 2.75; Non Stop, 106 (Seabo), 6.20, 4.00; Uppity, 103 (F. Mann), 5.10. Time, 1:47 1-5. Mimic, Bond Slave, Aster, Best Bonnett also ran.

BAINBRIDGE ENTRIES.

(Associated Press.)

FIRST RACE—Six furlongs; purse, $800; claiming; for 3-year-olds.
1 Pardon ....107|5 Choir Invisible...110
2 *Sport ....100|6 Charles D., Jr....107
3 Martyr ....105|7 Sun Olin 102
4 Face Cream .....102|

SECOND RACE—Six furlongs; purse, $800; claiming; for 3-year-olds and upward.
1 Grandma G. ...102|5 *Shady Rest 102
2 Illumine ......107|6 Cloudy S. 107
3 Top Cook ....107|7 Nell 107
4 *Dance Away ....105|8 Mellie 102

THIRD RACE—Five furlongs; purse, $800; claiming; for 2-year-olds.
1 Honest Tom .....105|5 *Playfel's Dream. 91
2 Fair Allan .....101|6 Trudgeon 109
3 Roll 'em Down..116|7 Union W. 116
4 Noradire ....106|

FOURTH RACE—One mile; purse, $800; claiming; for 3-year-olds.
1 Marion Payne...105| 7 *Champ Lady ..105
2 My Side ....107| 8 *Saucy Polly .. 97
3 Parachute ......105| 9 *Nanny Carroll.105
4 *Ima Little ....100|10 Luck Piece 110
5 Bavelle Fronk...107|11 *To Eva 105
6 *Eddie Lehman..102|12 Our Jean 99

FIFTH RACE—One and one-sixteenth miles; purse, $800; claiming; the Youngstown; for 3-year-olds and upward.
1 *Finland ......110|4 *Endor 106
2 Turkey's Neck...110|5 Blue Darter 115
3 *Ring On ....110|6 Bashful Beau 111

SIXTH RACE—Six furlongs; purse, $800; claiming; for 3-year-olds and upward.
1 Tom Hayes ......107|6 Twinkle Star 101
2 Shanty McCarty.110|7 *Robina Seth 100
3 *Chrysler ......102|8 All Rightie 107
4 Rhubarb ....106|9 *Buck 107
5 Standard Bearer.110|

SEVENTH RACE—One mile and 70 yards; purse, $800; claiming; for 3-year-olds and upward.
1 *Courier ....105|5 *Heatherwine ...107
2 Yachtsman ......113|6 Rocky Way 110
3 Jim Bridger ....112|7 *Denny Cooney ..113
4 Col. Hemingway.108|8 Fair Justice 113
*Apprentice allowance claimed.
Weather, clear; track, fast.

AQUEDUCT ENTRIES.

(Associated Press.)

FIRST RACE—Six and one-half furlongs; purse, $1,200; added; the Kingston handicap; for 3-year-olds and upward.
1 Double Heart.. 123|6 Kentucky II... 126
2 Mix Up....... 121|7 Mei Foo 119
3 Stars and Bars 108|8 Holiday 113
4 Justinian ..... 111|9 Ramoneur 119
5 Sin Quidado... 108|

SECOND RACE—About 2 miles; purse, $1,500; steeplechase, selling; for 4-year-olds and upward.
1 Volunteer .... 155|6 *Upper Crust.. 135
2 Rothwell ..... 150|7 *Burning Bush. 137
3 *Bold Knight.. 147|8 Loughor 150
4 †Fire Fighter.. 132|9 Orion's Sword.. 155
5 ‡Endicott ..... 147|10 †Saorstat 148

THIRD RACE—Five furlongs; purse, $1,000; claiming; for 2-year-olds.
1 *Polyfon ..... 109|5 Mortal 110
2 Wrackster .... 110|6 *Mild 108
3 Smithers ..... 114|7 St. Prisca 110
4 Prince Toy .... 110|

FOURTH RACE—One mile; purse, $5,000 added; the Queens County handicap; for 3-year-olds and upward.
1 Buddy Bauer.. 119| 7 Soul of Honor. 105
2 Begorra ...... 106| 8 Ironsides 115
3 Algernon ..... 105| 9 Byrd 108
4 Sortie .... 117|10 Upset Lad..... 106
5 Black Panther. 109|11 Comstockery ... 97
6 Beacon Hill... 108|12 Mi Vida 108

FIFTH RACE—Four and one-half furlongs; purse, $1,000; for 2-year-old maidens, fillies.
1 Trysail ...... 115| 8 Escutcheon ... 115
2 Her Grace..... 115| 9 Stage Wait.... 115
3 Tripping Toe.. 115|10 Mortrue 115
4 Madiola ...... 115|11 Chief's Attrac. 115
5 Bourbon Maid. 115|12 Flossine 115
6 Rueful .... 115|13 Water Lily ... 115
7 Enid .... 115|14 Texas Queen.. 115

SIXTH RACE—One and one-sixteenth miles; purse, $1,000; claiming; for 3-year-olds and upward.
1 †Mint Grass .. 118| 9 †Atelia 100
2 †Melmor ...... 110|10 †Shiraz 105
3 †Old Kid ..... 110|11 †Grand Bey.... 116
4 †Sun de Meur.. 114|12 †Tomahawk IV 110
5 †Bedouin ..... 105|13 †Old Black Joe 114
6 †Flying Sweep. 116|14 †The Resajon . 107
7 †Calliope ..... 105|15 †Blabber 118
8 †Great Amer'n 109|
*5 pounds claimed.
†7 pounds claimed.
‡10 pounds claimed.
Weather, clear; track, fast.

FAIRMOUNT PARK ENTRIES.

(Associated Press.)

FIRST RACE—Five furlongs; purse, $1,000; allowances; for 2-year-old maidens, colts and geldings.
1 Black Bob..... 115| 7 Marlow 115
2 Jim Ormont.... 115| 8 Top Kick..... 115
3 Evanston ..... 115| 9 Thistle Lad... 115
4 Gypsy Blood... 115|10 Pandean 115
5 Notus .... 115|11 Oblige 115
6 Hermes .... 115|12 Royal Spade.. 115

SECOND RACE—Six furlongs; purse, $1,000; claiming; for 4-year-olds and upward.
1 Passauf ...... 102| 7 Clay Pigeon.. 107
2 Miles Prior... 114| 8 *The Runt.... 111
3 Sergeant Seth. 118| 9 King Highe... 107
4 Lemnos .... 113|10 Andacht 108
5 Flor. Kranz... 102|11 *Meriwick 111
6 Edith Gray.... 105|12 Bright Plume. 102
Also eligible—
13 Big Stick .... 107|16 *Scotland Girl. 100
14 *Patsy H. .... 103|17 Black Nan.... 105
15 Foreland ..... 110|18 Dream Life.... 97

THIRD RACE—One and one-eighth miles; purse, $1,200; claiming; for 4-year-olds and upward.
1 *Naribec ..... 105|6 Tim Gleason... 110
2 Erin Go Bragh. 115|7 *Elias O 105
3 Post Dispatch. 110|8 *War Grail.... 100
4 Junior's Nurse. 110|9 *Cannon Club.. 105
5 Paton .... 110|10 *Chief Sab'tus. 110

FOURTH RACE—Five and one-half furlongs; purse, $1,000; claiming; for 2-year-olds.
1 Panivana ..... 105| 7 Keehan 113
2 Dr.J.P.O'C'nell. 108| 8 *Gotta Go Now 110
3 Patti Louise... 105| 9 *Tex. Longhorn 103
4 *Dorothy Lee.. 105|10 *Perjury 107
5 *Mid Leaf .... 100|11 Nell B. 107
6 *Breakaway ... 110|12 Mother's Ch'ice 105
Also eligible—
13 Omar Flo .... 108|14 Annex 105

FIFTH RACE—Five and one-half furlongs; purse, $1,200; allowances; the East St. Louis; for 3-year-olds and upward.
1 Step Along.... 105|5 Golden Auburn 109
2 Caroler ...... 109|6 Lucky Hit 112
3 Islam .... 107|7 Maj. Johnson.. 100
4 Big Sweep.... 115|8 Photograph 95

SIXTH RACE—One and one-sixteenth miles; purse, $1,000; claiming; for 3-year-olds.
1 Sister Pal..... 105| 7 *Athens 100
2 *Sport Dress.. 104| 8 Elly Ney 101
3 *Thistle Pr'ss 98| 9 Jean Bruce... 105
4 Chicola ...... 110|10 *Brigand 109
5 Bobbie Basil.. 110|11 *The Squire.. 109
6 Facility ..... 105|12 Dusty Answer. 96

SEVENTH RACE—One and one-eighth miles; purse, $1,000; claiming; for 4-year-olds and upward.
1 Cockney ..... 115|6 *Ocean Current 105
2 Jack d'Or..... 110|7 *Hengist 105
3 *Sir Maurice.. 105|8 Counsellor C'ley 115
4 *Glee .... 100|9 *Chick Up.... 110
5 Escarra ...... 110|10 *Magic Light. 105
*Apprentice allowance claimed.

LATONIA ENTRIES.

(Associated Press.)

FIRST RACE—Six furlongs; purse, $1,200; claiming; for 3-year-olds and upward, fillies and mares.
1 *Cleora ....108|5 *Hedemora 107
2 Bounding Rock..105|6 Storm Signal ...114
3 Lady Gossip ....107|7 Brookdale Miss..109
4 Bossie ....109|

SECOND RACE—Five furlongs; purse, $1,200; claiming; for 2-year-old maidens, colts and geldings.
1 Lesport ....111| 7 On Trial 116
2 Southl'd Prince.111| 8 Wizardry 111
3 Coby ....112| 9 Don Tinky 111
4 Old Cally .....111|10 Peace Bud 116
5 Sir Dean ......111|11 Bable 111
6 Ulverston .....111|12 Red Knobs 111
Also eligible—
13 Doc Connor ...111|16 Selection 116
14 Gibby's Choice.111|17 Dixie Lad 111
15 Roughneck ....113|

THIRD RACE—Six furlongs; purse, $1,200; claiming; for 3-year-olds and upward.
1 Black Dancer ...107| 7 *Lynn Barkley..102
2 Edna Glenn .....112| 8 Le Flore 107
3 Ben Tincup .....107| 9 *Paul Revere ..102
4 Broomster ......114|10 Coohogan 114
5 *Master ....102|11 *Jimmalee 97
6 Jack Savage ....107|12 Blanc Seing ...114
Also eligible—
13 *F. & Feathers.104|16 Miss Jimbill ...102
14 For. Relations..114|17 Rainstorm 114
15 *Col. Gilmore..112|18 Golden Colna...107

FOURTH RACE—Five furlongs; purse, $1,200; the Denhark; allowances; for 2-year-old fillies.
1 Dusky Maiden...110|6 Campion 112
2 Best Balance ...110|7 Skip Weidel ...110
3 Betty Ann ......115|8 Wild Denise ...112
4 Lady Fingers ...112|9 Fair Rosalind ..112
5 Honey Locust ...110|

FIFTH RACE—One mile; purse, $1,300; claiming; the Grand Hotel; for 3-year-olds and upward.
1 Broad Axe ......115|5 Kentucky Ace ..112
2 Brown Flash ....112|6 Buddy Basil ...107
3 Virado ....105|7 Fairy Maiden ..108
4 Dunmore ....115|

SIXTH RACE—Six furlongs; purse, $1,200; the Glencoe; the 3-year-olds and upward.
1 Typhoon ....110|3 Illegitimate 110
2 Retort ....110|4 Wisdom 110

SEVENTH RACE—One and one-sixteenth miles; purse, $1,200; claiming; for 3-year-olds and upward.
1 Ada Adler ......108| 7 *S. and Stripes.108
2 Purple Sand ....105| 8 Bonny Basil ...108
3 Dearborn ....113| 9 Friar Mint 113
4 *Joseph Sabbath.108|10 *Little Scout ..102
5 *Nellie Ballot .. 97|11 Dandy Brush ...108
6 Advance Agent..107|
*Apprentice allowance claimed.

BAINBRIDGE RESULTS.

FIRST RACE—Six furlongs; purse, $800; claiming; for 3-year-olds and upward. Unlucky, 111 (N. Leblanc), 4.40, 3.30, 2.80; Venus 105 (W. Taylor), 4.70, 3.30; Gold Bells, 108 (C. Landolt), 4.50. Time, 1:13 2-5. Red Scot, Erin's Bridge, Amir, May Fly, Boaz, Rigel, Portal, Patsy McDonald and Margaretta E. also ran.

SECOND RACE—Six furlongs; purse, $800; claiming; for 3-year-olds and upward. Luck Piece, 103 (F. Horn), 40.40, $16.30, 5.70; Fair Girl, 98 (C. Hanauer), 5.10, 3.30; Maggie B., 93 (R. Cooper), 5.30. Time, 1:14 3-5. Charles D. Jr., Dislike, Sal Mahdi, Woollatt, Transatlantic, Master Eddie, Anne of Brittany, Bun, Ouderkirk, Twinkle Spangle also ran.

THIRD RACE—Five furlongs; purse, $800; claiming; for 2-year-olds. Captain's Daughter, 108 (C. Landolt) 14.50, 6.90, 5.60; White Knee, 103 (W. Bonner), 25.30, 14.40; Trap Land, 108 (J. O'Malley), 23.60. Time, 1:00 2-5. Incubite, Hattie Seth, Florence H., Shy Hare, Alice Amien, Thunderstruck, M. Johnson, Lullie Belle, George Van S also ran.

FOURTH RACE—One mile; purse, $800; claiming; for 3-year-olds and upward. Pennyrile, 111 (T. Luther), 15.90, 4.50, 2.90; Deposition, 119 (T. Root), 4.50, 3.10; Stuart's Draft, 106 (R. Cooper), 4.80. Time, 1:40. William Penn, Johnny Callahan, Old Guard, Jack Qleen, Jim Bridger also ran.

FIFTH RACE—One mile and 70 yards; purse, 800; claiming; for 3-year-olds and upward. Billy K., 115 (Churchman), 6.30, 3.80, 3.00; Arabian, 115 (C. Sanders), 4.00, 2.80; Two Colors, 110 (D. Smith), 3.90. Time, 1:45 3-5. Frank McMahon, Force, Yargee, Mosque, Panorel also ran.

SIXTH RACE—Six furlongs; purse, $800; claiming; for 3-year-olds and up. Dextrose, 103 (W. Carroll), 17.00, 7.90, 6.80; Black Alice, 92 (T. McDermott), 6.30, 4.20; Have a Care, 106 (J. Longo), 4.60. Time, 1:13 2-5. Pickerel, Voisel, Bedford Saint, Foretell, Mordear, Zonite, Martha J. also ran.

SEVENTH RACE—One and one-sixteenth miles; purse, $800; claiming; for 3-year-olds and upward. Sir Leonid, 106 (R. Cooper), 8.50, 4.60, 3.40; Secrecy, 108 (J. Kellum), 9.10, 6.60; Star Maiden, 102 (M. Myer), 8.10. Time, 1:48. Ondora, Stanmore, Galliano, Jim Sanda, Blah, Star Maiden also ran.

FAIRMOUNT PARK RESULTS.

FIRST RACE—Five furlongs; purse, $1,000; claiming; for 2-year-old maidens. Valdosta, 108 (M. Meyer), 22.72, 14.72, 12.00; My Lava, 108 (M. Knight), 7.86, 5.84; Midmint, 103 (C. Edwards), 25.78. Time, 1:02 2-5. Thistle John, Goosestep, Pink Blossom, Rube Samuelson, Betty Cagwin, Georgine K, Money Order, Baronne and Murmuring Pines also ran.

SECOND RACE—Six furlongs; purse, $1,000; claiming; for 3-year-olds. Goodman, 107 (R. Finnerty), 29.80, 12.74, 7.48; Red Robe, 102 (H. Scurlock), 21.10, 16.80; Danbaum, 107 (H. Louman), 37.24. Time, 1.14 2-5. Will Bank, Chicola, Harpoon, Zelma O'Neal, Susie Pal, Pot Full, Jack Up, My Davy and Administrador also ran.

THIRD RACE—One and one-sixteenth miles; purse, $1,000; claiming; for 4-year-olds and upward. Hilary, 110 (E. Poad), 11.38, 3.44, 3.26; Sweepstakes, 111 (C. Edwards), 2.96, 2.52; Clover Club, 105 (Horvath), 3.10. Time, 1:48 2-5. Thistle Boy, Billy Doran, Tim Gleason and Ruben also ran.

FOURTH RACE—Five furlongs; purse, $1,000; the Pocahontas; for 2-year-old fillies. Thistle Ann, 112 (V. Smith), 3.24, 2.98, 2.42; Princess Isobel, 103 (A. Yerrat), 3.76, 2.92; Ruth Long, 108 (A. Pendergrass), 2.46. Time, 1.01 1-5. Meridianese, Christar, Pan of Roses, Nita and Lorette B also ran.

FIFTH RACE—One mile; purse, $1,200; the Post Dispatch; for 3-year-olds and up. Hypoluxo, 116 (L. Craven), 13.90, 7.82, 3.72; Ululiu, 115 (A. Pendergrass), 7.20, 4.04; Thistle Fyrn, 110 (V. Smith), 2.62. Time, 1:40 1-5. Ben Marshall, Angelena also ran.

SIXTH RACE—Six furlongs; purse, $1,000; claiming; for 4-year-olds and upward. Gold Mint, 110 (A. Pendergrass), 16.40, 6.00, 3.96; Stampdale, 114 (J. Berry), 4.36, 3.04; Hypnotism, 109 (G. Fowler), 2.92. Time, 1:13 1-5. Germaine Chauvelot, Eloise, Polygamia Governor Seth, Braybant also ran.

Seventh race—$1,000; claiming; for 4-year-olds and up; one and one-sixteenth miles. Full Speed, 104, (G. Fowler) 39.00, 12.18, 5.50; Lucky Drift, 96, (V. Smith), 6.96, 3.94; Flying Torch, 109, (R. Finnerty), 3.24. Time 1:48 1-5. Clarifier, Marabou, Polar Sea, Salutation, Miss Rosedale also ran.

CONNAUGHT PARK ENTRIES.

(Associated Press.)

FIRST RACE—Five furlongs; purse, $800; claiming; for 2-year-olds.
1 Brown Thistle....113|4 Queen Gorin ...103
2 Washington Rose.111|5 Campfire Maid...111
3 Camalla ....104|6 Skirt 113

SECOND RACE—Five and one-half furlongs; purse, $800; claiming; for 3-year-olds and upward.
1 Steady ....106| 7 Rout Step 112
2 Muning ....113| 8 Hobcaw 110
3 Lance Mint ......102| 9 Russett 116
4 Arrant Jade ..... 99|10 My Boy Friend ..117
5 Calm ....104|11 Johnny Agee.....114
6 Lenny ....102|12 Saratoga Maje...114
Also eligible—
13 Skirmisher ......111|15 Glee Club 107
14 Lady McNeill....105|

THIRD RACE—Six furlongs; purse, $800; claiming; for 3-year-olds and upward.
1 Perriehon ....106| 7 Pledge 106
2 Marcella .... 98| 8 Reddy Fox 112
3 Hat Brush ....115| 9 Acrostic 106
4 Dunkirk ....103|10 Lady Herbert 104
5 Shrew ....104|11 Porto de Oro 112
6 Brush Away ......106|12 Balai D'Or 109

FOURTH RACE—One and one-sixteenth miles; purse, $800; claiming; for 4-year-olds and upward.
1 Vernon ....107|6 Shup 98
2 Sam Slick ....107|7 Okay 103
3 Afton ....103|8 Nine Sixty 103
4 Fasciste ....107|9 King Charles ...110
5 Sonny Golden....103|

FIFTH RACE—One mile and 70 yards; purse, $1,000; for 3-year-olds and upward.
1 The Stylis ......108|5 Windswept 99
2 Attack ....104|6 Troutlet 101
3 Pellegrino ......105|7 Noine 111
4 Mineralogist ....109|8 Mud 108

SIXTH RACE—One mile and 70 yards; purse, $800; claiming; for 3-year-olds.
1 Golden Arrow....102|4 Saint's Fancy ...101
2 Strong Tackle...102|5 Prairie Girl 100
3 Henry Horton....101|6 Campanella 106

SEVENTH RACE—One and one-sixteenth miles; purse, $800; for 4-year-olds and upward.
1 Sunswept ....107|5 *Fornova 98
2 Burbeth ....101|6 *Cut Bush 102
3 Amen Ra ....110|7 Happy Jack 107
4 Realtor ....103|8 First Edition ...107
*Apprentice allowance claimed.
Weather, clear; track, fast.

WASHINGTON PARK RESULTS.

FIRST RACE—Five furlongs; purse, $1,200; claiming; for 2-year-old maidens. Lydia Mae, 111 (R. Ayraud), 11.90, 4.98, 3.28; Royal Equity, 111 (H. Erickson), 7.22, 4.36; Cheng Tu, 114 (F. Catrone), 3.44. Time, 1:02 1-5. Miss Nobody, Calcite, Sacci Ewell, Hannah K., Vladimir, Little Bo, Volt Meter, Rolaway, Handy Worker, Numanicia, Little Rumpus, Jessie Lillard also ran.

SECOND RACE—Six furlongs; purse, $1,000; claiming; for 2-year-olds and up. Joe Engel, 110 (Morris), 8.10, 4.08, 4.12; Bruno, 112 (Jones), 7.12, 6.52; Walter R., 110 (McDermott), 14.22. Time, 1:13 3-5. Narva, Princeton, Otilla, Elfkin, Black Gal, White Seal, Olympic, Bowler, Banset, Al Garnet, Take a Chance also ran.

THIRD RACE—Five furlongs; purse, $1,300; the Jovial; for 2-year-olds. Lost Agnes, 111 (H. Erickson), 5.40, 2.84, 2.54; Patroness, 109 (F. Catrone), 3.38, 3.32; Outer Harbor, 108 (R. Jones), 10.84. Time, 1:00 3-5. Sidney Grant, Sweet Sentiment, Rose O'Neill, Pass Along, Prince Atheling, Tariff also ran.

FOURTH RACE—One mile; purse, $1,500; the Roosevelt; for 3-year-olds and up. Canaan, 109 (E. Shropshire), 5.44, 2.94, out; Dowagiac, 112 (R. Deprema), 3.20, out; Longridge, 104 (E. Taplin), out. Time, 1:41 1-5. Blessefield, Golden Mac also ran.

FIFTH RACE—One mile; purse, $1,300; the Calumet; for 3-year-olds and upward. Willa, 94 (P. Neal), 6.70, 3.38, 2.94; Montanaro, 111 (F. Halbert), 3.76, 2.94; Account, 109 (P. McGinnis), 11.78. Time, 1:37 3-5. Crofton, Safety Pin, Aquaplane, Quibbler also ran.

SIXTH RACE—One mile and 70 yards; purse, $1,200; claiming; for 3-year-olds. Irene T., 102 (P. Neal), 17.46, 6.82, 4.16; Jack Hawksley, 110 (R. Yelton), 5.34, 4.12; Suitor, 104 (F. Douglas), 8.92. Time, 1:42 4-5. Tamina, Exquisite, Golden Trail, Machete also ran.

SEVENTH RACE—One and one-eighth miles; purse, $1,200; for 3-year-olds and upward; claiming. Honest John, 105 (P. Neal), 15.10, 5.68, 3.60; Bill Cosgrave, 100 (J. Marcum), 3.42, 2.52; Prnicely, 105 (L. Jones), 3.70. Time, 1:54 2-5. Brumfield, Pearlies Girlie, Paul Shay and Scoop also ran.

HAWKINS NASH
"Conveniently Located on 14th Street"
1529 14th St. N.W. Dec. 3320

CONNAUGHT PARK RESULTS.

FIRST RACE—Five furlongs; purse, $800; claiming; for 2-year-old maidens. Royal Sable, 113 (Townrow), 15.10, 7.25, 4.50; Jug of Gold, 108 (Mooney), 3.55, 3.25; Impertinent, 108 (Fisher), 7.65. Time, 1:02 4-5. Throw Back, Acquackanook, Sensation, Lagrace, Brander's Pet and John Robert also ran.

SECOND RACE—Six furlongs; purse, $600; for 3-year-olds and upward. Phillip's First, 101 (Winters), 23.90, 28.40, 11.90; Perriehon, 108 (Wall), 4.20, 3.45; Kaffa, 99 (Wilson), 20.50. Time, 1:14 1-5. Kia, Lord Douglas, McAuliffe, Pledge, Fretwell, Cave Woman, Hawthorn, Snowfall and Blue Tony also ran.

THIRD RACE—Six furlongs; purse, $800; claiming; for 3-year-olds and upward foaled in Canada. Forecast II, 108 (Stretton), 3.90, 3.05, 2.80; Brevet, 102 (Gibson), 17.30, 9.20; Miss Gaiety II, 102 (Wilson), 4.50. Time, 1:14 3-5. Alacrity, Lavana Fair, Wilhelmina, Celenese and Solidity also ran.

FOURTH RACE—One mile and seventy yards; purse, $800; claiming; for 3-year-olds and upward, maidens. Single Pip, 109 (Shearse), 36.95, 10.25, 5.60; Mad Sketch, 103 (Trail), 3.00, 2.80; Paul, 103 (O'Hara), 5.80. Time, 1:48. Epigram, General Tripp, The Detective and Chicsal also ran.

FIFTH RACE—One and one-sixteenth miles; purse, $800; claiming; for 3-year-olds and upward. Hush Money, 105 (Stretton), 45.15, 19.50, 8.60; Emplette, 97 (Wall), 7.00, 5.50; West Point, 104 (Cooper), 15.40. Time, 1:48 3-5. Booster, San de Oro, Lady Allumeur, Real Artist, Shup, Afton and Seagrave also ran.

SIXTH RACE—One and one-sixteenth miles; purse, $800; claiming; for 4-year-olds and up. Thomasine, 112 (Kiniry), 8.40, 4.50, 3.50; Bloomtip, 112 (Moore), 5.85, 3.50; Negotiator, 113 (Daugherty), 3.30. Time, 1:48. Charles J. S., Star Gold also ran.

SEVENTH RACE—One and one-sixteenth miles; purse, $800; claiming; for 3-year-olds and upward. Highland Daisy, 105 (Fator), 8.15, 5.50, 3.30; Lovera, 105 (Wilson), 36.70, 15.80; Gold Dust, 105 (Wall), 4.20. Time, 1:48 3-5. Open Hand, Billy Beer, Ed Pendleton, Attador, Lady Edna, Marat, Somerset, Acrostic also ran.

WASHINGTON PARK ENTRIES.

(Associated Press.)

FIRST RACE—Five furlongs; purse, $1,200; claiming; for 2-year-olds.
1 *Lakeland ......109| 8 Ku Chi 112
2 Pikes Peak .....111| 9 *Theo Rochester.110
3 Fire Girl ......110|10 Tea Cracker 111
4 Photo's Star ...112|11 Kwen Lu 115
5 Foxy Seth ......110|12 Miss Lotta 104
6 My Omy ....112|13 *Santa Sophia..103
7 Libia ....112|

SECOND RACE—Six furlongs; purse, $1,200; claiming; for 3-year-olds and upward.
1 *Cheers ....105|4 *Nora D. 108
2 *Amilcar ....111|5 Scotland 120
3 *Mino ....111|6 Black Patti 111

THIRD RACE—Seven furlongs; purse, $1,300; the Vogue; for 3-year-old fillies.
1 Frances Milward.112|4 Symphorosa 110
2 Lillian T. .....112|5 Nancy Seth 106
3 Blood Royal ....106|6 Princess Edith ..112

FOURTH RACE—Six furlongs; purse, $1,400; the Glenwoodie; for 3-year-olds and upward.
1 Black Beetle ...110|4 Cayuga 115
2 Donnay .... 98|5 King Nadi 110
3 Flat Iron ......108|

FIFTH RACE—One and one-eighth miles; purse, $2,000; the Derby Trial; for 3-year-olds.
1 Windy City ....108|3 Minotaur 112
2 Naishapur .....115|4 Judge Hay 108

SIXTH RACE—One mile and 70 yards; purse, $1,300; claiming; for 3-year-olds and upward.
1 *Grand Dad ....109| 9 George Stack...110
2 Whipcracker ...102|10 Kentucky Babe.105
3 *Czarist ......109|11 *Jack Horgan...105
4 *Anita M. ...... 95|12 Honeyfish 110
5 Vimont ....106|13 *Thistle Coot..101
6 *Red Spider ...105|14 Genghis Khan..106
7 *K. of the Spa..105|15 Color Blind ...105
8 Pride ....107|
Also eligible—
16 *Dr. Fred ....109|19 David L. 114
17 *Chaff ....104|20 Finnic 106
18 Col. Seth ....110|

SEVENTH RACE—One and one-eighth miles; purse, $1,200; claiming; for 4-year-olds and upward.
1 Donna Santa ...105| 6 *Gold Mark ...105
2 Tom Byrne .....110| 7 *Light Air ...100
3 *Helen E. .....100| 8 Roseate II ...110
4 By Gosh ....110| 9 *Hazel Denson.100
5 *Frances Rock..106|10 Black Bart ...110
*Apprentice allowance claimed.
Weather, clear; track, fast.

Racing Selections

(By the Louisville Times.)

WASHINGTON PARK.

1—Twin Lou, Lakeland, Tea Cracker.
2—Scotland, Mino, Cheers.
3—Princess Edith, Symphorosa, Lillian T.
4—Donnay, Black Beetle, Cayuga.
5—Windy City, Naishapur, Minotaur.
6—Doctor Fred, Jack Horgan, Vimont.
7—Tom Byrne, By Gosh, Black Bart.
Best—Windy City.
1—Lakeland, Miss Lotta, Santa Sophia.
2—Nora D, Mino, Scotland.
3—Symphorosa, Princess Edith, Lillian T.
4—Black Beetle, Cayuga, Kind Nadi.
5—Naishapur, Windy City, Minotaur.
6—Jack Horgan, Grand Dad, Pride.
7—Frances Rock, Donna Santa, By Gosh.
—New York Handicap.

LONG BRANCH.

1—Tewsenda, Sweet Tidings, Ballot Whittier.
2—Wilingdon, Humberside, Rose Lady.
3—Violado, Pondy, Linen King.
4—Voyage, Fire Line, Assail.
5—Lieutenant II, Eduford, Millson.
6—Waffles, Prince Carol, Forehead.
7—Great Rock, Anaconda, Lactarius.
Best—Lieutenant II.
1—Tewsenelda, Ignite, The Top.
2—Humber Side, Money Moon, Probate.
3—Watkinson, Linen King, Pondy.
4—Stylish Mack, Snelboc, Fair Bob.
5—Lieut. II, Malcolm, Eduford.
6—Pandora, Crossword, Jack of Clubs.
7—Sun Altos, Great Rock, Banton.

AQUEDUCT.

1—Ramoneur, Mei Foos, Kentucky II.
2—No selections
3—St. Prisca, Mild, Wrackster.
4—Beacon Hill, Sortie, Buddy Bauer.
5—Mortrue, Bourbon Maid, Enid.
6—Old Black Joe, Sun De Meur, Old Kid.
Best—Beacon Hill.
1—Ramoneur, Kentucky II, Mix Up.
2—Saorstat, Lougsor, Volunteer.
3—Mild, St. Prisca, Wrackstar.
4—Beacon Hill, Ironsides, Buddy Bauer.
5—Tripping Toe, Bourbon Maid, Chief's Attraction.
6—Sun De Meur, Melmor, Bedouin.
—New York Handicap.

FAIRMOUNT.

1—Top Kick, Thistle Lad, Royal Spade.
2—Miles Prior, Sergeant Seth, Edith Gray.
3—Cannon Club, Paton, Junior's Nurse.
4—Gotta Go Now, Dorothy Lee, Keehan.
5—Lucky Hit, Big Sweep, Islam.
6—The Squire, Sister Pal, Chicola.
7—Ocean Current, Hengist, Escara.
Best—Lucky Hit.
1—Top Kick, Oblige, Hermes.
2—Meriwick, The Runt, Sergeant Seth.
3—Nairbec, Chief Sabbattus, Paton.
4—Omar Flo, Annex, Keehan.
5—Big Sweep, Photograph, Caroler.
6—Thistle Princess, The Squire, Sport Dress.
7—Chick Up, Sir Maurice, Escarra.
—New York Handicap.

CONNAUGHT PARK.

1—Camp Firemaid, Skirt, Brown Thistle.
2—Johnny Agee, Munning, Hobcaw.
3—Pledge, Dunkirk, Reddy Fox.
4—Afton, Sam Slick, King Charles.
5—Attack, Mud, Pelegrino.
6—Strong Tackle, Campanalla, Saint's Fancy.
7—Amen-Ra, Cut Bush, First Edition.
Best—Attack.
1—Skirt, Campfire Maid, Brown Thistle.
2—Johnny Agee, Lady McNeill, Hobcaw.
3—Pledge, Hat Brush, Dundirk.
4—King Charles, Fasciste, Sam Slick.
5—Thestylis, Pellegrino, Mineraologist.
6—Golden Arrow, Campanella, Strong Tackle.
7—Amen-Ra, Sun Swept, Happy Jack.
—New York Handicap.

BAINBRIDGE.

1—Face Cream, Charles D. Jr., Sunolin.
2—Dance Away, Top Cook, Cloudy S.
3—Roll 'Em Down, Union W, Trudge On.
4—Bavelle Fronk, Nanny Carroll, Camp Lady.
5—Blue Darter, Ring On, Finland.
6—Robina Seth, Standard Bearer, All Rightie.
7—Col. Hemingway, Fair Justice, Yachtsman.
—New York Handicap.

Departmental League.

G. P. O.	AB	H	O	A	Agriculture.	AB	H	O	A
Lawson,rf..	2	1	1	0	Bassin,2b...	3	0	0	2
R'mer,ss,3b	2	1	1	0	Heflin,rf....	3	0	0	0
R.Tho'n,lf.	2	0	0	0	Harvey,ss...	3	2	1	0
Sole,cf.....	3	1	2	0	Caspar,lf....	3	2	1	0
Will'r,3b,ss	3	1	2	2	Harbin,1b...	4	2	8	0
Mealy,1b,c.	3	0	8	0	Murray,cf...	4	2	2	0
Richards,2b	2	0	3	2	Conklin,3b..	3	0	3	2
Whaley,c,1b	3	1	4	1	Dorsey,c....	3	0	2	1
Scheer,p....	0	0	0	2	B.Thom'n,p	4	2	0	3
Heiss,p....	2	0	1	3	B'tolini,2b,c	1	0	4	1
Hardy,rf...	1	0	0	0	Smith,rf....	2	0	0	0
Reid,lf.....	1	0	0	0	Vander'n,2b	1	0	0	1
Totals ..23	4	21	10		Totals ...31	10	21	10	

Aggies .... 2 5 0 0 0 1 0—8
G. P. O.......... 1 0 0 1 0 0 0—2

Runs—Lawson, Willner, Bassin, Heflin, Harvey (3), Caspar, Dorsey, B. Thompson. Errors—Bassin, Harvey, Reimer (2), Richards, Scheer, Vanderman. Stolen bases—Reimer (2), Willner, Heflin, Sole. Sacrifices—Heflin, Caspar, Richards. Double play—Heiss to Richards to Whaley. Left on bases—G. P. O., 4; Aggies, 10. First base on balls—Off Scheer, 2; off Heiss, 5; Thompson, 1. Hits—Off Scheer, 5 in 1 1-3 innings; off Heiss, 5 in 5 2-3 innings.

Georgetown Church League.

St. Alban's.	AB	H	O	A	Mt. Ver.	AB	H	O	A
E.Duryee,lf	4	2	0	0	Corr,cf....	3	2	1	0
C.Sch'er,2b	4	0	1	3	Burgess,3b.	3	0	2	1
A.Duryee,cf	3	1	1	2	Kessler,2b..	3	0	7	1
Weaver,c..	3	0	13	1	Johnson,c..	3	0	7	3
Hunt,ss....	4	1	2	1	Morris,lf....	3	1	2	0
Fby,lf.....	2	0	0	2	McQueen,1b	4	0	5	0
R.Fuchs,3b	3	1	0	2	Collson,ss..	2	1	0	1
Garnett,1b.	4	0	8	0	Melton,rf...	2	1	0	0
G.Fl'cher,p	2	0	0	1	Goad,p.....	4	0	1	1
L.Sch'der,rf	1	0	0	0	R.P'phrey,rf	2	0	1	0
					*Rob'son,cf.	1	0	1	0
Totals ..30	5	27	10		Totals ...30	5	27	7	

St. A's Epis. 2 0 0 0 0 0 0 0 0—2
Mt. Ver. M.E. 2 0 0 0 0 0 0 0 0—2

Runs—E. Duryee, A. Duryee, Carr, Burgess. Errors—Burgess, Johnson, Hunt, Weaver (2). Two-base hits—A. Duryee, Collison. Stolen bases—Collson (2), Weaver, Kessler, E. Duryee, Morris. Double play—Good to McQueen. Left on bases—St. Albans, 6; Mt. Vernon M. E., 6.

LATONIA, KENTUCKY, CHART, JUNE 10, 1929.

(Associated Press)

WEATHER, CLEAR. TRACK, FAST.

FIRST RACE—Six furlongs. Purse, $1,200. The Arcade. For 3-year-olds and upward. Start good. Won easily; place, driving. Went to post at 2:04. Off at 2:07. Winner, J. W. Parrish's blk. g. (3), by Light Brigade—Mary Belle. Trained by J. M. Goode. Value to winner, $900; second, $200; third, $100. Time, 0:23 1-5, 0:46 2-5, 1:12.

Horses	Wgt.	Post	St.	¼	½	Str.	Fin.	Jockeys	Straight
DR. PARRISH........	112	3	1	$1^{1½}$	1^{4}	1^{4}	1^{4}	Dubois	$8.30
SCOTT..............	112	2	9	$2^{½}$	2^{2}	2^{2}	2^{4}	Murray	2.09
YUCATAN............	112	4	2	3^{2}	3^{8}	3^{8}	3^{1}	E. Pool	3.91
SHARON.............	115	1	3	6^{h}	7^{h}	6^{1}	4^{nk}	Hoffman	*44.81
FLASHING GEM.......	112	5	4	$5^{½}$	5^{3}	5^{3}	5^{h}	Crump	23.40
GOLDEN CLOUD.......	112	10	5	4^{2}	$4^{1½}$	4^{h}	6^{8}	Philpot	†15.23
DELUGE.............	112	11	10	$8^{½}$	6^{1}	7^{2}	7^{1}	Lilley	†
PEGGY MAC..........	111	8	8	7^{h}	8^{3}	8^{1}	8^{3}	Fronk	6.47
FLORENCE DOLAN.....	107	9	7	$9^{1½}$	10^{4}	10^{6}	9^{h}	Pascuma	99.55
MORTON CALDWELL....	112	12	12	10^{2}	9^{3}	9^{1}	10^{6}	Meyer	144.35
GOLDEN CHESTNUT....	115	7	11	11	11	11	11	Lauscher	*
NELLIE LYONS.......	107	6	6	Fell				Pichon	6.60

* Field.
† Kenton Farm entry.

Two-dollar mutuels paid—DOCTOR PARRISH, $14.60, $7.12, $3.98; SCOTT, $4.40, $4.52; YUCATAN, $3.64.

DOCTOR PARRISH, away well and escaping early crowding, raced into a long lead first half mile and was never in danger. SCOTT, always in nearest pursuit of the winner, closed strongly last eighth, but was not good enough. YUCATAN, forward from start and saving much ground on inside, closed resolutely. SHARON, in tight quarters first half mile, closed an immense gap final quarter. FLASHING GEM gave an even effort. NELLIE LYONS fell while in close quarters soon after the start.

SECOND RACE—Five furlongs. Purse, $1,200; claiming. For 2-year-old fillies. Start good. Won driving; place, same. Went to post at 2:38. Off at 2:39. Winner, E. B. McLean's b. f. (2), by The Porter—Siren Maid. Trained by J. F. Schorr. Value to winner, $900; second, $200; third, $100. Time, 0:23 3-5, 0:47 4-5, 1:00 4-5.

Horses	Wgt.	Post	St.	¼	½	Str.	Fin.	Jockeys	Straight
PERFECT ALIBI......	108	1	2	2^{h}	3^{3}	2^{h}	1^{ns}	Pascuma	$6.92
DONORA.............	108	3	1	$1^{1½}$	$1^{1½}$	$1^{½}$	2^{3}	Philpot	3.44
HERETIZ............	113	6	5	3^{h}	2^{h}	3^{6}	$3^{1½}$	Fronk	.72
MABEL BASIL........	108	4	4	4^{2}	4^{4}	4^{4}	4^{3}	Zucchini	31.03
DIXIE STAR.........	110	2	3	$5^{½}$	5^{2}	$5^{1½}$	5^{8}	Lilley	64.93
PANKY..............	105	5	6	6	6	6	6	Dubois	56.12

Two-dollar mutuels paid—PERFECT ALIBI, $15.84, $4.84, $2.42; DONORA, $3.88, $2.44; HERETIZ, $2.14.

PERFECT ALIBI was held closely behind the pace until reaching the stretch turn and, slipping through on inside, gradually wore DONORA down. Latter took command at start, held on gamely under pressure and only faltered last few strides. HERETIZ was forced wide entire trip and began tiring final eighth. MABEL BASIL showed a good effort.

THIRD RACE—One mile. Purse, $1,300; claiming. For 3-year-olds. Start good. Won easily; place, driving. Went to post at 3:11. Off at 3:14. Winner, H. P. Headley's b. c. (3), by Archaic—Balmacara. Trained by W. W. Taylor. Value to winner, $1,000; second, $230; third, $120. Time, 0:23 3-5, 0:47, 1:12 1-5, 1:39, 1:43 3-5.

Horses	Wgt.	Post	St.	¼	½	¾	Str.	Fin.	Jockeys	Straight
AMSTERDAM.........	118	3	1	1^{2}	$1^{1½}$	1^{5}	1^{6}	$1^{1½}$	Fronk	$0.60
VANDAL............	110	4	2	2^{1}	2^{h}	$2^{½}$	2^{8}	2^{ns}	Austin	4.76
MAYOR WALKER......	113	2	4	4	4	3^{3}	3^{3}	$3^{1½}$	Pascuma	6.39
DISTURB...........	111	1	3	3^{h}	3^{4}	4	4	4	Zucchini	6.18

Two-dollar mutuels paid—AMSTERDAM, $3.20, $2.40, out; VANDAL, $3.16, out; MAYOR WALKER, out.

AMSTERDAM, much the best, raced into a long lead under steadying restraint, responded gamely when threatened by VANDAL and, continuing gamely, easily held opposition safe to win with much in reserve. VANDAL, under hustling tactics, made several bids for the winner and, holding on stubbornly through stretch, outgamed MAYOR WALKER. Latter moved up determinedly when hard urged through stretch, bumped VANDAL several times, but could not improve position. DISTURB tired after five-eighths.

FOURTH RACE—One and one-sixteenth miles. Purse, $1,200. For 4-year-olds and upward. Start good. Won driving; place, same. Went to post at 3:38. Off at 3:39. Winner, C. Hamilton's b. g. (4), by Viceroy—Amorosa. Trained by J. Gass. Value to winner, $900; second, $254; third, $136. Time, 0:24 3-5, 0:48 3-5, 1:13 3-5, 1:38 3-5, 1:45 1-5.

Horses	Wgt.	Post	St.	¼	½	¾	Str.	Fin.	Jockeys	Straight
ADELOT............	110	2	1	$1^{1½}$	1^{1}	$1^{½}$	1^{nk}	$1^{½}$	E. Pool	$5.95
CONGO II..........	113	1	5	$2^{½}$	3^{2}	2^{4}	2^{3}	2^{3}	Heupel	2.17
CHUM..............	110	3	6	6	6	5^{2}	5^{3}	3^{3}	Schutte	3.13
SOUTHLAND BOY.....	113	6	4	$4^{1½}$	4^{3}	4^{3}	3^{2}	$4^{1½}$	Zucchini	4.95
POLLYWOG..........	108	4	2	$2^{½}$	2^{h}	3^{1}	4^{1}	5^{1}	Russell	4.50
JUEL JEAN.........	105	5	3	5^{3}	$5^{1½}$	6	6	6	Kern	51.41

Two-dollar mutuels paid—ADELOT, $13.90, $6.20, $5.14; CONGO II, $4.04, $3.02; CHUM, $3.16.

ADELOT began fast and, displaying good courage through stretch, withstood strong challenges from CONGO II. Latter, racing forward under slight restraint to the turn, responded gamely when hard urged, got on even terms with winner a sixteenth out, then weakened last seventy yards. CHUM was allowed to race far out of it to the final quarter and, closing strongly, was running over horses at the end. SOUTHLAND BOY had no mishaps. POLLYWOG, used up in first part of it, had nothing left when the test came.

FIFTH RACE—Mile and seventy yards. Purse, $1,400. The Hotel Metropole. For 3-year-olds and upward. Start good. Won driving; place, same. Went to post at 4:08. Off at 4:09. Winner, W. H. Whitehouse's ch. h. (5), by Royal II—Julia L. Trained by L. Johnston. Value to winner, $1,100; second, $223; third, $122. Time, 0:23 1-5, 0:46 4-5, 1:11, 1:37, 1:41 3-5.

Horses	Wgt.	Post	St.	¼	½	¾	Str.	Fin.	Jockeys	Straight
ROYAL JULIAN.......	113	2	4	2^{nk}	3^{nk}	$2^{½}$	2^{3}	1^{nk}	Dubois	$5.29
SILVERDALE.........	108	4	1	1^{1}	1^{1}	$1^{1½}$	1^{1}	2^{4}	Pascuma	1.35
THE CHOCTAW........	106	3	3	2^{1}	2^{1}	3^{3}	3^{3}	3	Philpot	18.79
BEN MACHREE........	102	1	2	5	5	5	5	4^{3}	Smock	17.53
BROADSIDE..........	113	5	5	4^{8}	4^{8}	4^{8}	4^{1}	5	Crump	1.62

Two-dollar mutuels paid—ROYAL JULIAN, $12.58, $4.54, out; SILVERDALE, $3.24, out; THE CHOCTAW, out.

ROYAL JULIAN, reserved closely behind the leaders for five-eighths and slipping through on inside, gradually wore SILVERDALE down in a long drive. Latter displayed a fine order of speed throughout, saved all possible ground and only weakened last seventy yards. THE CHOCTAW, prominent from the start and holding on stubbornly, held BEN MACHREE safe at end. Latter came with usual belated rush and just failed to get up for third position. BROADSIDE could never reach a contending position and tired badly the last quarter.

SIXTH RACE—Five furlongs. Purse, $1,200; allowances. The Madison Park. For 2-year-olds. Start good. Won driving; place, same. Went to post at 4:36. Off at 4:37. Winner, W. H. Whitehouse's b. c. (2), by Theo Cook—Goldie Girl. Trained by L. Johnson. Value to winner, $900; second, $200; third, $100. Time, 0:23 2-5, 0:47 1-5, 0:59 4-5.

Horses	Wgt.	Post	St.	¼	½	Str.	Fin.	Jockeys	Straight
TAKE OFF...........	112	1	1	1^{1}	1^{3}	$1^{1½}$	1^{1}	Dubois	$1.70
SYDNEY.............	109	2	2	3^{h}	3^{3}	2^{nk}	2	E. Pool	2.27
UNCLE MATT.........	109	5	4	$2^{½}$	$2^{½}$	3^{3}	3^{3}	Lilley	17.63
PLAY TIME..........	108	3	5	$5^{½}$	5^{1}	4^{3}	4^{3}	Zucchini	16.23
PRINCESS CAROLYN...	109	6	6	4^{1}	4^{h}	6	5^{nk}	Murray	7.88
MAJOR TOM..........	110	4	3	6	6	5^{h}	6	Crump	4.84

Two-dollar mutuels paid—TAKE OFF, $5.40, $3.04, $2.48; SYDNEY, $3.24, $2.60; UNCLE MATT, $4.26.

TAKE OFF, hard hustled from the start, raced into the lead on the turn and, continuing gamely, was never seriously threatened. SYDNEY, well up from the start, bore out repeatedly last eighth and just lasted to outstay UNCLE MATT. Latter, kept on extreme outside by SYDNEY, might have been second but for this interference. PLAY TIME closed resolutely. PRINCESS CAROLYN was outpaced.

SEVENTH RACE—One and one-sixteenth miles. Purse, $1,200; claiming. For 3-year-olds and upward. Start good. Won easily; place, driving. Went to post at 5:05. Off at 5:06. Winner, C. C. and G. Y. Hieatt's b. f. (3), by Playfellow—Starlight Dance. Trained by A. D. Steele. Value to winner, $900; second, $200; third, $100. Time, 0:24 2-5, 0:48 3-5, 1:14 2-5, 1:40, 1:46 3-5.

Horses	Wgt.	Post	St.	¼	½	¾	Str.	Fin.	Jockeys	Straight
FLORHI.............	102	1	7	8	8	6^{2}	1^{nk}	$1^{1½}$	Smock	$10.69
BEECHWOOD..........	108	3	3	4^{h}	2^{h}	3^{nk}	$3^{½}$	2^{3}	Lauscher	8.78
POST HORN..........	113	4	1	2^{nk}	3^{nk}	$2^{½}$	2^{nk}	3^{3}	Lilley	2.33
HOLD FAST..........	108	8	6	$3^{½}$	4^{h}	5^{h}	$5^{½}$	4^{3}	Philpot	19.80
VALENCE............	108	7	4	1^{1}	1^{1}	1^{1}	4^{1}	$5^{½}$	Robinson	61.90
LOUISVILLE LOU.....	108	2	8	6^{h}	$7^{½}$	8	6^{1}	6^{h}	Heupel	1.94
LATCH KEY..........	104	6	5	7^{3}	6^{h}	$7^{½}$	7^{8}	7^{6}	Dubois	7.09
MAX BRICK..........	113	5	2	5^{3}	5^{2}	$4^{½}$	8	8	Kern	17.34

Two-dollar mutuels paid—FLORHI, $23.38, $14.02, $6.90; BEECHWOOD, $10.10, $6.10; POST HORN, $3.62.

FLORHI, far back first five-eighths, moved up stoutly rounding far turn and, taking command midway of the stretch, began drawing clear. BEECHWOOD, in close quarters most of the trip and again forced back midway of the stretch, came again near end when clear. POST HORN almost went down on first turn, recovered quickly and, racing strongly an eighth out, might have been second but for being sharply interfered with by the winner. HOLD FAST held on courageously. VALENCE tired as if short.

BELMONT PARK, N. Y., CHART, JUNE 10, 1929.

(Associated Press)

WEATHER, CLEAR. TRACK, FAST.

FIRST RACE—Four and one-half furlongs (Widener course). Purse, $1,000; claiming. For maiden 2-year-olds. Start bad. Won easily; place, same. Went to post at 2:36. Off at 2:38. Value to winner, $700; second, $200; third, $100. Time, 0:51 3-5.

Horses	Wgt.	Post	Start	¼	Stretch	Finish	Jockeys	St.	P.	S.
GUILDER............	103	9	1	1^{2}	$1^{1½}$	1^{4}	Fermin	12	6	3
NORMA JEAN.........	105	10	3	2^{1}	$2^{½}$	2^{2}	Kennedy	15	6	3
EASTER.............	114	12	4	3^{h}	4^{h}	3^{h}	Walls	8	3	8-5
PLUM'S WINGS.......	114	14	7	5^{1}	3^{2}	$4^{1½}$	Moon	6	5-2	6-5
YEOMAN.............	114	7	2	$4^{½}$	5^{4}	5^{1}	Ambrose	5	2	1-1
NEWTON.............	110	16	6	6^{2}	6^{3}	6^{1}	Fields	20	8	4
ISLAND CREEK.......	110	3	5	$7^{1½}$	$7^{½}$	7^{3}	Burke	12	6	3
JAR................	105	11	8	8^{3}	8^{3}	8^{8}	Brice	30	12	6
ST. HILDA..........	104	4	13	10^{1}	9^{3}	9^{4}	Whalen	100	40	20
WEST DRIFT.........	110	18	11	11^{6}	11^{1}	10^{1}	Rose	40	15	8
WHITE ENSIGN.......	111	1	10	$9^{½}$	10^{2}	11^{8}	Kelsay	12	5	5-2
MOLVINA............	102	17	12	12^{8}	12^{3}	12^{1}	Leishman	60	30	15
VOODOO.............	110	6	9	13^{10}	13^{20}	13^{10}	Leonard	30	12	6
SEWING CIRCLE......	112	13	15	14^{20}	14^{20}	14^{20}	M. Garner	7	3	7-5
LITTLE NAP.........	114	14	8	15	15	16	Legere	30	12	6
PERRINA............	111	2	Fell				Barrett	12	5	5-2
RECOIL.............	110	5	Fell				Watters	50	20	10
WAG TAIL...........	111	15	Pulled up				Fator	6	5-2	6-5

GUILDER, away fast and clear of the barrier, drew out and won easily. NORMA JEAN ran a good race. EASTER outgamed PLUM'S KINGS. The barrier refused to work and PERRINA and RECOIL were caught in it and fell and WAG TAIL pulled up.

SECOND RACE—About two miles. Purse, $1,400. The Wood Lark Steeplechase. For 4-year-olds and upward. Start good. Won easily; place, driving. Went to post at 3:00. Off at 3:00½. Winner, Flying Horse Farm's ch. m. (5), by Haldeman—Edith B. Trained by J. C. Mahoney. Value to winner, $1,100; second, $200; third, $100. Time, 3:52 3-5.

Horses	Wgt.	Post	St.	4	8	12	Str.	Fin.	Jockeys	St.	P.	S.
EDIFY..............	136	3	3	1^{8}	1^{15}	1^{15}	1^{10}	1^{8}	Kelly	12	3	Out
WAR FAIN...........	135	2	4	4	3^{8}	$3^{½}$	$2^{½}$	$2^{½}$	Cheyne	2	1-2	Out
DEVIL KIN..........	144	1	2	3^{1}	4	4	3	3	Bostw'k	9-10	1-1	Out
SIR SWEEP..........	130	4	1	2^{6}	2^{10}	2^{8}	Lost rider		Tammaro	5	1-1	Out

EDIFY sprinted into a long lead and, fencing beautifully, won galloping. WAR FAIN was allowed to rate along far back of the leader, made a game effort and finished fast. DEVILKIN made a bad landing at the water jump, which ruined his winning chances.

THIRD RACE—One mile. Purse, $1,000; claiming. For 3-year-olds and upward. Start good. Won easily; place, driving. Went to post at 3:26. Off at 3:28½. Winner, W. C. Clancy's ch. g. (9), by Clarissimas—Santa Lucia. Trained by owner. Value to winner, $700; second, $200; third, $100. Time, 0:23, 0:47 1-5, 1:12 3-5, 1:38 2-5.

Horses	Wgt.	Post	St.	¼	½	¾	Str.	Fin.	Jockeys	St.	P.	S.
CEYLON PRINCE......	115	9	1	$4^{½}$	4^{h}	4^{1}	$1^{½}$	1^{8}	Fischer	3	6-5	3-5
BATTLE AX..........	109	8	4	$1^{½}$	1^{h}	1^{h}	2^{h}	2^{h}	Maiben	4	3-2	7-10
PLAY B.............	108	1	3	3^{3}	3^{4}	3^{1}	4^{2}	3^{1}	Robertson	20	8	4
BELMONA............	117	4	6	5^{1}	5^{8}	5^{8}	5^{8}	4^{8}	Legere	6	5-2	6-5
WONDERFUL..........	109	10	2	2^{1}	2^{1}	2^{2}	$3^{½}$	5^{h}	Schenk	15	6	3
LEWIS..............	109	11	11	10^{8}	9^{4}	$9^{½}$	$7^{½}$	6^{h}	Leishman	6	5-2	6-5
FAIR CLASS.........	114	3	10	11	10^{1}	10^{2}	$9^{½}$	7^{h}	Schaefer	5	2	1-1
LARSON.............	107	5	7	8^{h}	8^{1}	8^{1}	$8^{½}$	8^{h}	Eaby	30	10	5
HIAWATHA...........	108	7	8	7^{4}	6^{1}	6^{1}	$6^{½}$	9^{2}	Hebert	10	4	2
MOBOZ..............	107	6	9	9^{h}	11	11	11	10^{4}	Munden	20	8	4
KING BIRD..........	110	2	5	6^{8}	7^{2}	$7^{½}$	10^{1}	11	W. Garner	8	4	2

CEYLON PRINCE was allowed to gallop back of the pace, came around field in stretch and won going away. BATTLE AX, well up, saved ground and had no mishaps. PLAY B. ran a good race. BELMONA had no mishaps.

FOURTH RACE—Five and one-half furlongs (Widener course). Purse, $2,500 added. The Speed Handicap. For 3-year-olds and upward. Start good. Won easily; place, driving. Went to post at 3:54. Off at 3:57½. Winner, Oak Ridge Stable's ch. c. (3), by Apprehension—Bantry Pass. Trained by J. Loftus. Value to winner, $4,125; second, $700; third, $300; fourth, $125. Time, 1:02 4-5 (new track record).

Horses	Wgt.	Post	St.	¼	½	Str.	Fin.	Jockeys	St.	P.	S.
CHESTNUT OAK.......	115	4	4	4^{3}	3^{2}	$1^{½}$	1^{2}	Fields	1-1	2-5	Out
CLICK..............	102	3	2	$1^{½}$	$1^{½}$	2^{h}	2^{h}	Rose	10	4	2
POLYDOR............	123	8	3	2^{2}	$2^{½}$	3^{4}	3^{h}	M.Garner	7-2	1-1	2-5
FINITE.............	106	5	6	$3^{½}$	4^{1}	4^{1}	4^{3}	Robert'n	9-2	7-5	1-2
CALWICK............	93	1	1	5^{4}	5^{8}	5^{5}	5^{4}	Hebert	25	8	4
BALKO..............	110	2	5	6^{2}	6^{1}	6^{8}	6^{8}	Bejshak	40	12	6
IGLOO..............	100	6	7	7	7	7	7	Schenk	25	8	4
BRADLEY'S PEGGY....	100	7	Wheeled					Coleman	15	5	5-2

CHESTNUT OAK broke slow, but came to inside, finished gamely, and won going away. CLICK had plenty of speed and held on gamely. He ran a good race for his first time out. POLYDOR was kept close up and ran a good race. FINITE was running strong at the end. BRADLEY'S PEGGY wheeled.

FIFTH RACE—One mile. Purse, $1,200. The Blue Point. For 3-year-olds and upward. Won driving; place, easily. Went to post at 4:22. Off at 4:25. Winner, Fair Stable's b. c. (3), by Chicle—Tahiti. Trained by A. B. Gorden. Value to winner, $900; second, $200; third, $100. Time, 0:22 3-5, 0:46, 1:10 4-5, 1:36 3-5.

Horses	Wgt.	Post	St.	¼	½	¾	Str.	Fin.	Jockeys	St.	P.	S.
CHICATIE...........	107	10	1	1^{2}	1^{2}	$1^{1½}$	$1^{½}$	1^{ns}	Fields	5	5-2	1-1
STAR O' MORN.......	113	6	3	3^{2}	$2^{½}$	2^{8}	2^{8}	2^{8}	Workman	7-2	7-5	3-5
COIN COLLECTOR.....	104	12	2	$2^{½}$	3^{4}	3^{2}	3^{2}	3^{h}	Bejshak	10	4	2
GREY COAT..........	109	4	9	10^{2}	10^{2}	10^{2}	8^{1}	$4^{½}$	Maiben	10	4	2
GLEN WILD..........	106	8	4	6^{1}	$4^{1½}$	4^{h}	6^{1}	5^{h}	Robertson	30	12	6
DAIL...............	106	5	10	7^{3}	$6^{½}$	$5^{½}$	4^{1}	6^{1}	Inzelone	7	5-2	7-5
FOLAMILE...........	105	7	7	9^{1}	9^{1}	9^{1}	9^{2}	7^{2}	Brice	10	4	2
ELECTA.............	103	11	8	$8^{½}$	7^{3}	$6^{½}$	5^{1}	8^{1}	Fischer	20	8	4
MARINE.............	110	3	5	$5^{½}$	8^{1}	7^{1}	$7^{½}$	9^{1}	W.Gar'r	16-5	6-5	1-2
SPEAR ROCK.........	115	2	11	11^{10}	11^{10}	11^{10}	10^{10}	10^{10}	Stevens	10	4	2
WAR WHOOP..........	106	9	6	$4^{1½}$	$5^{½}$	8^{1}	11^{6}	11^{8}	Lyon	50	20	10
SOUR MASH..........	105	1	12	12	12	12	12	12	Finn	100	40	20

CHICATIE broke fast, showed excellent speed, saved ground and held on gamely. STAR O' MORN closed with a rush. COIN COLLECTOR ran a good race. GREY COAT closed a big gap. MARINE ran a miserable race.

SIXTH RACE—Five furlongs (Widener course). Purse, $1,200. The Sweep. For 2-year-olds. Start good. Won easily; place, same. Went to post at 4:49. Off at 4:52½. Winner, J. Butler's b. c. (2), by Sting—Miss Puzzle. Trained by A. Schuttinger. Value to winner, $900; second, $200; third, $100. Time, 0:58.

Horses	Wgt.	Post	Start	¼	Stretch	Finish	Jockeys	St.	P.	S.
QUESTIONNAIRE......	112	6	2	$2^{½}$	$2^{½}$	1^{1}	Steffen	4	8-5	7-10
LADY BUYER.........	117	5	1	1^{1}	$1^{½}$	2^{4}	Legere	10	5	5-2
MOONSTRUCK.........	120	13	4	5^{1}	3^{1}	3^{1}	Workman	‖4	3-2	3-5
PARTISAN...........	115	11	6	4^{1}	4^{1}	4^{1}	Moon	15	6	3
SKIBO..............	112	10	7	$8^{½}$	$8^{½}$	$5^{½}$	Robertson			‡
JACK CAMPBELL......	115	2	10	$3^{½}$	5^{2}	6^{1}	Fator	2	9-10	9-20
VIOLENCE...........	112	3	12	7^{3}	7^{1}	7^{4}	Walls	3	1-1	1-2
DUNNELLEN..........	112	4	11	$6^{1½}$	6^{1}	$8^{½}$	Schaefer	‡30	12	6
SURCHASER..........	112	9	8	9^{3}	9^{4}	9^{5}	Brice	†40	15	6
SAGE FIRE..........	112	12	13	10^{2}	10^{8}	10^{2}	Thurber	§15	6	3
WAYFARER...........	112	7	3	11^{8}	11^{4}	11^{8}	McCarthy			†
DUNDALE............	112	1	9	12^{5}	12^{8}	12^{10}	Ambrose			†
ICARUS.............	112	8	5	13	13	13	McAtee			§

† ‡ § ‖ Coupled in betting.

QUESTIONNAIRE came fast and won going away. LADY BUYER had plenty of speed and held on well. MOONSTRUCK was hard ridden and had no mishaps. PARTISAN ran a good race. JACK CAMPBELL tired badly.

JOCKEY HURT AS BARRIER FAILS

Watters Seriously Injured in Tangle at Belmont.

NEW YORK, June 10 (N.Y.W.N.S.). Eddie Watters, the jockey, was dangerously injured at Belmont Park today when the new Australian barrier, which has been used as an experiment at the 4½-furlong pole, failed to work properly in the first race and ten or twelve horses and boys charged into it and tangled themselves in the heavy rope.

Recoil and Perrina fell heavily with Watters and Willie Barrett while Lavern Fator saved himself only by pulling up sharply. Fields, Ambrose and several other boys also snatched up to save themselves.

Barrett escaped with a shaking up, but Watters was picked up unconscious and hurried to the emergency hospital in the paddock. His face was cut, he had bitten through his tongue which was strangling him until the doctor released it and suffering also from a concussion. Later he was moved to the hospital at Jamaica for care and observation. It was said tonight that his chances for recovery were bright, but that he still was in some danger.

Eighteen horses faced the starter and when Mars Cassidy called "come on" the boys and horses broke, but the barrier failed to respond to the release device and the tangle followed.

Jockeys and Trainers Opposed To Use of Imported Barrier.

It was the last day of the spring meeting at Belmont Park and the last race starting from the imported barrier. If trainers and jockeys had their say, it never again would be used in this country.

Guilder, breaking slowly, escaped most of the tangle and won easily from Norma Jean and Easter. The last named was one of the sufferers and closed a big gap.

Eddie Watters and Clarence, his twin brother, have been riding three or four years. They are nephews of Roy Waldron, assistant trainer of Mrs. Payne Whitney's Greentree Stable. Eddie is a capable rider and this year is under contract to Mrs. Kathereen E. Hitt. There was much excitement in the crowd when the rumor spread that the boy had been killed.

Terminal League.

Pot. Yards.	AB	H	O	A	W. T.	AB	H	O	A
Scrivener,ss	1	1	0	3	Barron,rf..	4	3	2	1
Latham,3b.	4	2	2	4	Delhanty,3b	4	0	0	3
Field,1b....	5	1	6	0	Bettis,c....	3	1	4	0
Walkimer,c	5	4	13	1	Lassiter,lf..	4	0	4	0
B.Th'mer,lf	4	1	2	0	Lee,ss......	3	2	2	4
Devers,rf..	5	1	0	1	Weber,2b...	4	0	4	2
Rogers,cf..	1	0	0	0	Plumer,p,cf.	2	0	1	1
Luckett,cf.	4	1	0	0	Soger,cf....	2	1	1	0
J.Th'mer,2b	4	2	2	2	Williams,1b.	4	1	6	2
Colmell,2b.	1	0	0	1	Thrasher,p.	2	0	0	1
Horne,p...	4	2	2	2	Gar'son,p,cf	1	0	0	1
Totals ..38	15	27	14		Totals ...33	8	24	15	

Pot. Yards .... 0 1 7 0 0 0 0 2 x—10
W. T. .... 0 0 0 0 0 1 0 0 0—1

Runs—Scrivener, Field, Latham, Watkins (3), B. Theimer, Devers, J. M. Theimer, Horne, Barron. Errors—Lee (2), Delhanty. Two-base hits—Latham, Watkins, Horne, B. Theimer, Barron. Three-base hit—Barron. Sacrific—Latham. Double plays—Field to J. M. Theimer, Devers to Latham. Left on base—Pot. Yards, 8; W. T., 10. First base on balls—Off Horne, 2; off Plume, 3; off Thrasher, 2; off Garrison, 4. Hits—Off Plumer, 8 in 4 innings; off Garrison, 2 in 2 innings; off Thrasher, 4 in 3 innings; Struck out—By Horne, 13. Losing pitcher—Plumer. Umpires—J. Dunning. Time—1 hour 55 minutes.

Industrial League.

Western El.	AB	H	O	A	C. P. D.	AB	H	O	A
Mitchell,ss.	5	1	1	2	McCo'k,3b,c	3	2	2	1
Hogarth,3b	6	4	0	0	French,2b..	2	0	1	1
J.Smith,cf.	5	0	1	0	Farley,1b,p.	2	1	7	1
Kessler,c..	2	0	8	1	Wh'ler,lf,3b.	3	0	1	0
L.Smith,1b.	4	2	5	2	Harrison,cf.	3	0	1	0
Wright,rf..	3	3	1	0	Maier,ss...	2	0	0	3
C.Smith,lf.	4	3	2	0	Nicholson,rf	2	0	0	0
Curtin,2b..	4	2	2	3	Lewis,c,lf...	2	0	4	0
Beecham,p.	4	1	0	1	Daily,p.....	0	0	0	0
Sweeney,rf.	1	0	0	0	Fisher,p....	1	0	0	0
Sauls,p....	1	0	1	1	Ricketts,1b.	1	0	4	0
					Thornton,2b	1	0	1	3
Totals ..39	16	21	10		Totals ...23	3	21	8	

Western Electric... 5 8 3 2 0 1 0—19
Chestnut Farm..... 0 0 0 0 0 0 1—1

Runs—Mitchell (3), Hogarth (2), J. Smith (2), Kessler (3), L. Smith (3), Wright (2), C. Smith (2), Curtin, Beecham, Nicholson. Errors—McCormick, French, Lewis, Nicholson. Three-base hit—Wright. Stolen bases—Curtin, Beecham, Maier, Lewis, McCormick. Double plays—Maier to French to Farley; Mitchell to L. Smith. Left on bases—Chestnut Farm, 7; Western Electric, 5. First base on balls—Off Dailey, 1; off Fisher, 2; off Farley, 2; off Beecham, 1; off Sauls, 4. Hits—Off Dailey, 3 in 1-3 inning; off Fisher, 9 in 2 1-3 innings; off Farley, 4 in 4 1-3 innings; off Beecham, 2 in 4 innings; off Sauls, 1 in 3 innings. Hit by pitched ball—By Sauls (Thornton); by Farley (Kessler). Struck out—By Fisher, 1; by Farley, 6; by Beecham, 4; by Sauls, 4. Wild pitch—Beecham. Passed ball—Lewis. Winning pitcher—Beecham. Losing pitcher—Dailey. Umpire—McClure.

Colored Departmental League.

Navy Yard.	AB	H	O	A	Agriculture.	AB	H	O	A
P.West,ss..	2	1	1	1	Carter,3b...	1	0	1	2
Smith,lf...	2	0	0	0	Slade,cf....	3	1	0	0
R.H'ns,3-1b	3	0	5	1	Baylor,1b,ss	4	1	4	0
Pleasant,cf	3	1	0	0	Moore,1b...	3	0	3	0
Reed,rf,p..	3	0	0	1	Grant,ss....	1	1	1	1
M.West,c..	3	2	8	2	Taylor,cf...	1	0	2	0
W.H'ns,1-3b	3	0	2	0	Dickerson,2b	0	0	0	0
Jones,2b,rf.	3	2	0	1	Moten,2b...	3	1	3	0
Shorts,p...	0	0	1	1	Barker,c...	3	1	4	5
Berry,2b...	1	0	1	0	Williams,rf.	2	0	3	1
Johnson,rf.	0	0	0	0	Tennille,p..	3	0	0	2
*Frazier...	1	0	0	0					
Totals ..24	6	18	7		Totals ...24	5	21	11	

Navy Yard......... 2 0 0 0 0 0 1—3
Agriculture .... 1 0 3 0 0 0 x—4

Runs—Smith, Pheasant, Jones, Carter (2), Slade, Baylor. Errors—R. Hawkins, M. West, W. Hawkins, Grant, Moten. Two-base hit—Baylor. Three-base hit—M. West. Stolen bases—Carter, Taylor. Sacrifices—Smith, Slade. Double plays—Shorts to M. West to W. Hawkins; Williams to Barber to Baylor. Left on bases—Navy Yard, 5; Agriculture, 9. First base on balls—Off Tennille, 3; off Shorts, 3; off Reed. Hits—Off Shorts, 3 hits in 2 2-3 innings; off Reed, 2 in 3 1-3 innings. Hit by pitched ball—By Tennille (Shorts), by Reed (Williams).

Government League.

Interstate.	AB	H	O	A	Printers.	AB	H	O	A
Lucas,2b...	5	0	4	1	Edwards,ss.	3	1	2	1
Cumb'd,3b.	4	2	2	2	Hutch'n,2b.	3	1	2	4
Johnston,cf	4	2	1	0	Simons,lf...	4	2	1	0
Diehl,1b...	5	1	8	0	Waple,1b...	4	2	10	0
Koenig,ss..	3	1	1	3	Holbrook,rf.	4	1	1	0
Katzman,rf	3	0	2	0	Desper,c....	3	0	2	3
Trego,lf...	3	2	3	1	McPher'n,3b	3	1	2	0
Pearson,c..	4	1	2	1	B.Sch'der,cf	4	2	1	0
Hair,p.....	3	2	1	1	Jeffries,p...	3	1	0	3
					Goldsmith,c	1	1	3	0
Totals ..34	11	24	9		R'dabush,p.	0	0	0	0
					Totals ...32	12	24	11	

Interstate ..... 0 3 2 1 0 1 0 2—9
Printers .... 0 3 0 0 1 0 0 1—5

Runs—Koenig, Trego, Pearson, Johnston, Katzman, Hair (2), Cumberland (2), Holbrook, McPherson, B. Schneider, Hutchinson, Goldsmith. Errors—Desper (3), McPerson, Hutchinson, Edwards. Two-base hits—Hair. Three-base hits—McPherson. Home runs—B. Schneider, Johnston. Stolen bases—Holbrook (2), Koenig, Katzman, Cumberland. Double plays—Lucas to Diehl, Cumberland to Diehl. Left on bases—Interstate, 7; Printers, 5. First base on balls—Off Jeffries, 5; off Hair, 3. Hits—Off Jeffries, 10 in 7 1-3 innings; off Hair, 12 in 8 innings; off Roudabush, 1 in 2-3 innings. Hit by pitched ball—By Jeffries (Hair). Struck out—By Jeffries, 4; by Hair, 3; by Roudabush, 1. Wild pitches—Jeffries. Passed ball—Desper.

HATS of all kinds.
RENEWED
Cleaning, Blocking and Remodeling by Experts.
BRODT'S, Inc.
419 11th. 503 9th.
733 14th.

LOANS
$1 to $10,000
Diamonds, Jewelry, Luggage, Musical Instruments. 2% and 3%
Key Bridge Pawnbrokers
Rosslyn—2 doors above Postoffice.

RECORD GOLF FIELD ENTERED IN COLUMBIA EVENT

384 Compete In Medal Rounds

Linksmen to Be Busy All Day Tomorrow and Wednesday.

Best Players in Section Are Entered in Tourney.

By HENRY LITCHFIELD WEST.

WITH a list of 384 entries, which is almost a record-breaker for golf tournaments in this section, the Columbia Country Club will open its annual spring invitation tournament tomorrow morning, with the field divided into 18-hole rounds tomorrow and Thursday. From 7:40 tomorrow morning until nearly 4 o'clock in the afternoon there will be a steady procession of contestants from the first tee, while on Thursday play will begin as early as 7:20 o'clock in the morning and will continue at five-minute intervals until 2:30 o'clock in the afternoon.

Up to a late hour last night there was a constant pressure to secure time for play, but the golf committee, after adding about 40 names yesterday, decided that it was impossible to make further additions to the list.

The entrants include all of the prominent golfers in the District, and as the course is in fine condition and is fast, owing to the dry condition of the fairways, it is not likely that any score over 90 will be eligible for match play in the five sixteens which are to qualify.

Best Golfers in Section to Compete for Prizes and Glory.

Harry G. Pitt, Manor, formerly Middle Atlantic champion; Miller B. Stevinson, District champion; Page Hufty, champion of the Congressional Club; Frank K. Roesch, champion of the Washington Golf and Country Club; B. H. Butts, champion of the Indian Spring Club; Joseph DiLeo, medalist at the Town and Country and Indian Spring tournaments; Thomas W. Sasscer, former champion of the Maryland Country Club, and many others equally prominent are included in the field.

The times of play tomorrow and Thursday, with the pairings, are as follows:

WEDNESDAY.

7:40, Maj. H. Robb, Bannock, vs. Joseph O'Hare, Bannock; 7:45, C. C. Heath, Bannock, vs. Russell M. Brown, Beaver Dam; 7:50, William R. Champith, unattached, vs. E. W. Cushing, Washington G. and C.; 7:55, Q. J. DeMoll, Columbia, vs. R. H. Daigleish, Columbia.

8, D. F. Hewett, Col., vs. M. J. Hine, Col.; 8:05, H. W. Heine, Col., vs. J. S. Williams, Bann.; 8:10, Claire M. Whitman, Indian Spring, vs. R. A. Bryant, Indian Spring; 8:15, W. H. Pinckel, Jr., Col., vs. E. C. Gott, jr., Col.; 8:20, Joseph Di Leo, Fountain Head, vs. Paul J. Frizzell, Col.; 8:25, Floyd R. Miller, I. S., vs. R. S. Moores, Col.; 8:30, William King, Manor, vs. John L. Weaver, Col.; 8:35, Denise Barkalow, Wash. G. and C., vs. R. W. Calfee, Wash. G. and C.; 8:40, R. S. Collins, Manor, vs. G. W. Richardson, Rodgers Forge; 8:45, Owen W. Swecker, Beaver Dam, vs. Jack McCarthy, Manor; 8:50, Frank Weller, Col., vs. John F. Kershaw, Buena Vista Spr.; 8:55, M. G. Abramson, Peddie, vs. R. S. Antrobus, Congressional.

9, Maj. C. A. Bennett, Cong., vs. W. M. Collins, Cong.; 9:05, J. A. Cox, Beaver Dam, vs. W. P. Jeffries, Cong.; 9:10, C. W. Stoddard, Manor, vs. J. N. Williams, Wash.; 9:15, Paul Collins, Cong., vs. Lester Rose, Cong.; 9:15, Frank K. Roesch, Wash. G. and C., vs. Norman Frost, Col.; 9:20, Harry Kellmans, Cong., vs. W. W. Kelly, Col.; 9:25, W. W. King, Col., vs. William Illch, Town and Country; 9:30, Russell C. Jewell, Wash., vs. Lieut. F. F. Holmes, Army and Navy; 9:33, P. M. Yager, Wash., vs. J. P. Phelan, Ind. Spr.; 9:40, J. W. Howard, Wash., vs. Ralph B. Fleharty, Col.; 9:40, E. Lodge Hill, Col., vs. C. B. Hatch, Col.; 9:45, Joseph M. Nausler, Col., vs. A. W. Henderson, Manor; 9:50, Maj. C. W. Jones, Army and Navy, vs. W. P. Noland, Bann.; 9:55, S. C. Watkins, Col., vs. Lester Pate, Col.

10, Maj. M. Holcombe, Col., vs. J. H. Stephens, Col.; 10:05, Maj. W. R. Woodward, Cong., vs. W. D. Wright, Cong.; 10:10, Yanders Wheeler, Chevy Chase, vs. H. D. Copp, Cong.; 10:15, Harris Fleming, Col., vs. Maj. F. F. McNeil, Army and Navy; 10:20, Maj. E. B. Eynon, Cong., vs. George L. Lovering, unat.; 10:25, Dr. W. X. McGovern, unat., vs. Gardner P. Orme, Col.; 10:30, H. H. Orme, Col., vs. Donald McNeal, I. S.; 10:35, E. C. Robinson, Col., vs. A. S. Mattingly, Col.; 10:40, A. E. Alexander, Bann., vs. William G. Chevrey, Chevy Chase; 10:45, Fulton Bryiaski, Town and Country, vs. John J. Byrne, Manor; 10:50, R. E. Chapin, Col., vs. George B. Christian, Jr., Col.; 10:55, A. L. Christman, Col., vs. George Ferris, Col.

11, Brooke V. Beyer, Col., vs. J. S. Corcoran, Wash. G. and C.; 11:00, Grier L. S., vs. J. R. Sherrod, Col.; 11:10, G. B. Sherwood, Chevy Chase, vs. Elliott Spicer, I. S.; 11:15, Dr. Jesse Shoup, Col., vs. Scott B. Appleby, jr., Col.; 11:20, Stanley Peacock, Indian Spring, vs. W. R. Pierce, Bann.; 11:25, Thomas S. Pitt, Argyle, vs. Harry Krouse, Bann.; 11:30, William Kirsch, Beaver Dam, vs. C. H. Mattingly, Beaver Dam; 11:35, George W. McCarter, I. S., vs. J. B. Murphy, Col.; 11:40, T. Y. Milburn, Col., vs. Col. G. T. Perkins, Col.; 11:45, H. A. Millhills, I. S., vs. F. L. Hudson, Col.; 11:50, S. Sacharon, Chevy Chase, vs. J. Marvin Haynes, Col.; 11:55, A. S. Gardner, Col., vs. H. P. Cochran, Col.

12, S. R. Converse, Bann., vs. Martin McInerney, Bann.; 12:05, William H. White, Beaver Dam, vs. Dwight Terry, unatt.; 12:10, Eugene R. West, Col., vs. Commander C. B. Burt, Col.; 12:15, W. D. Barr, unatt., vs. James Meegan, Cong.; 12:20, Ray Merman, Wash., vs. D. L. Thomson, Manor; 12:25, E. A. Morse, Col., vs. A. D. Porter, Wash.; 12:30, W. A. Rogers, Col., vs. C. J. Quentell, Col.; 12:35, C. I. Putnam, Col., vs. E. L. Bono, Col.; 12:40, Richard P. Davidson, Chevy Chase, vs. Ross Thompson, Chevy Chase; 12:45, H. King Cornwell, Col., vs. Perry Hoover, I. S.; 12:50, John J. Tierney, jr., Cong., vs. H. C. Train, Col.; 12:55, J. E. Baines, Col., vs. George Howard, Wash.

1, Hugh Warren, Col., vs. R. A. Drain, Wash.; 1:05, E. M. Wallace, Col., vs. C. B. Lyddane, Col.; 1:10, R. B. Livie, Col., vs. W. C. Evans, Col.; 1:15, Ranny Adams, New York, vs. Page Hufty, Cong.; 1:20, A. G. Neal, Col., vs. Monroe Miller, Cong.; 1:25, J. F. Bowie, Col., vs. Joseph T. Shaffer, Col.; 1:30, Robert Stead, jr., Chevy Chase, vs. Emmons S. Smith, Col.; 1:35, Dr. H. F. Dobey, Wash. G. and C., vs. Dr. W. C. Barr, Col.; 1:40, O. Brown Miller, Chevy Chase, vs. R. A. Lortus, Chevy Chase; 1:45, Maj. J. L. Richards, Cong., vs. L. S. Jullien, Col.; 1:50, Dr. J. S. Abbott, Col., vs. Frank P. Howard, Col.; 1:55, Dr. J. R. DeFarges, Col., vs. David P. Weaver, Col.

2, Donald Woodward Columbia, vs. P. M. Gilliland, Palm Beach; 2:05, Col. P. P. Wade, Congressional, vs. Frank Steffy, Indian Spring; 2:10, H. P. Seidemann, Columbia, vs. Dr. C. L. Billard, Washington; 2:15, I. M. Saxton, Kenwood, vs. W. M. Seay, unattached; 2:20, D. L. Younger, Columbia, vs. R. E. Quirk, Columbia; 2:25, Clinton M. Hester, Manor, vs. C. E. Stewart, Manor; 2:30, George K. Stoddard, Indian Spring, vs. Louis S. Spiess, Indian Spring; 2:35, John E. Rice, Washington, vs. William E. Richardson, Manor; 2:40, Scott C. Rigby, unattached, vs. G. Albert Fralie, Indian Spring; 2:45, John E. McClure, Congressional, vs. James M. Johnston, Columbia; 2:50, L. O. Cameron Columbia, vs. D. R. Kimore, Washington; 2:55, B. F. Enelish, Indian Spring, vs. E. T. Hair, Washington.

3, E. B. Collins, Washington, vs. E. B. English, Columbia; 3:05, Dr. W. W. Conners, Manor, vs. R. F. Garrity, Manor; 3:10, Leut. K. W. Gardner, Army and Navy, vs. Ben Fuller, Washington; 3:15, Leopold Freudburg, Town and Country, vs. Dr. James A. Friedman, Beaver Dam; 3:20, C. B. Dodds, Columbia, vs. E. T. Dunlop, Columbia; 3:25, Robert Dugan, Washington, vs. Dr. R. L. Eller, Columbia; 3:30, J. T. Eason, Congressional, vs. Dr. W. R. McLester, Washington; 3:35, John Raney, Indian Spring, vs. James A. White, jr., Bannockburn; 3:40, S. H. Butts, Indian Spring, vs. Forrest Thompson, Beaver Dam; 3:45, Bradley Davidson, Chevy Chase, vs. H. W. Burr, Columbia; 3:50, C. M. Henderson, Columbia, vs. J. M. Severance, Bannockburn; 3:55, J. J. Henderson, Indian Spring, vs. William McGuire, George Washington University.

THURSDAY.

7:20—L. Stott (Beaver Dam), vs. R. E. Lewis (Beaver Dam); 7:25, R. S. Wilson (Wash.), vs. M. A. Shipley (Argyle); 7:30, Z. D. Blackistone (Kenwood) vs. H. D. Cashman (Wash.); 7:35, W. L. Heap (Manor), vs. Wilson Barrett (Manor); 7:40, C. W. Cole, jr. (Indian Spring), vs. R. A. Zachary (Wash.); 7:45, H. S. Pope (Indian Spring), vs. J. Logan Hopkins (Wash.); 7:50, B. P. Nimro (Manor), s. C. E. Evans (Columbia); 7:55, L. C. Leigh (Bannockburn), vs. S. E. Godden (Wash.).

8:00, G. V. Beyer (Beaver Dam) vs. George C. Billard (Bannockburn); 8:05, J. Madison Cutts (unattached) vs. T. Richie Edmonston (unattached); 8:10, John C. Holzberg (Columbia) vs. Preston B. Kavanaugh (Bannockburn); 8:15, Eugene Krevson (Columbia) vs. Walter D. Murphy (Columbia); 8:20, Herman Stabler (Columbia) vs. W. G. Hoyt (unattached); 8:25, Capt. Warren J. Clear (Army & Navy) vs. W. M. Kochenderfer (Columbia); 8:30, Richard Lee (Columbia) vs. M. A. Michaelson (Columbia); 8:35, Arthur F. Carroll (Beaver Dam) vs. Lawrence D. Conner (Argyle); 8:40, Byrn W. Curtis (Indian Spring) vs. John L. Flood (Lido); 8:45, A. C. Ketcham (Congressional) vs. Herbert Lacy (Manor); 8:50, T. L. Bartlett (Manor) vs. Lester A. Reeves (Congressional); 8:55, Edwin Rice (Washington) vs. E. M. Slack (Argyle).

9:00, Frank S. Appleman (Columbia) vs. G. L. Stabler (Indian Spring); 9:03, Harry A. Grundy (Indian Spring) vs. F. J. Mulvey (Indian Spring); 9:05, D. Paul Swope (Beaver Dam) vs. A. Henry Walter (Washington); 9:10, E. C. Alvord (Bannockburn) vs. J. W. Bellor (Columbia); 9:15, R. P. Barnard (Columbia) vs. C. Selden, jr. (Columbia); 9:20, E. B. Baxter (Manor) vs. W. I. Green (Manor); 9:25, R. B. Cummings (Columbia) vs. S. F. Colladay (Columbia); 9:30, C. B. Doyle (Columbia) vs. R. W. Crampton (Columbia); 9:35, Russell T. Edwards (Manor) vs. Richard D. Daniels (Chevy Chase); 9:40, Col. Edward Duckett (Columbia) vs. L. E. Flaherty (Bannockburn); 9:45, M. J. Gormley (Columbia) vs. W. R. Garrett (Columbia); 9:50, F. T. Hayne (Columbia) vs. Julian Heron (Bannockburn); 9:55, L. W. Laudick (Columbia) vs. R. L. Finkenstadt (Chicago).

10, Paul V. Keyser, Washington, vs. John H. Zabel, Columbia; 10:05, Harry S. Welch, Bannockburn, vs. W. L. Pendergrast, Bannockburn; 10:10, W. H. Patterson, Indian Spring, vs. C. W. Simpson, jr., Columbia; 10:15, Bert L. Smelker, Washington, vs. S. Hardwick, Washington; 10:20, A. E. Landevoidt, Manor, vs. Maj. H. P. Newton, Army and Navy; 10:25, Whitney Leary, Columbia, vs. W. T. Wright, Congressional; 10:30, W. Rapley, Columbia, vs. C. E. Langley, Columbia; 10:35, Hugh L. Erwin, Indian Spring, vs. Hon. E. P. Morrow, Indian Spring; 10:40, A. D. Morrow, Columbia, vs. David G. Morris, Beaver Dam; 10:45, W. F. Mitchell, jr., Indian Spring, vs. L. Moorman, Congressional; 10:50, L. W. Moore, Bannockburn, vs. John J. McInerney, Columbia; 10:55, George E. Truett, Washington, vs. H. H. Shinnick, Indian Spring.

11, Richard W. Westwood, Manor, vs. Harry E. Radcliffe, Temple Club; 11:05, John F. Brawner, Columbia, vs. Robert C. Hurd, Manor; 11:10, Campbell Clark, Indian Spring, vs. Harold G. Cummings, Kenwood; 11:15, W. R. McCallum, Washington, vs. Thomas F. Bones, jr., Columbia; 11:20, C. T. Lynes, Washington, vs. George H. Parker, Columbia; 11:25, Albert B. Parks, Congressional, vs. Hanlon O'Donnell, Congressional; 11:30, Hon. S. S. Noland, Washington, vs. Hugh Riley, jr., Columbia; 11:35, John L. Quigley, Harper, vs. J. A. Schaffer, Columbia; 11:40, Walter B. Hill, unattached, vs. Capt. A. Shepard, Columbia; 11:45, Lieut. Comdr. L. Schlosbach, Army and Navy, vs. Prew Savoy, Bannockburn; 11:50, H. G. Smithy, Columbia, vs. Hon. Donald Weems, Winchester; 11:55, Paul Y. Anderson, Columbia, vs. Monroe Hunter, jr., Indian Spring.

12, Thomas D. Webb, Washington, vs. M. F. Fitzgerald, unattached; 12:05, W. Frank Gibbs, Columbia, vs. Edgar Markham, Columbia; 12:10, Maj. H. W. Harmes, Army and Navy, vs. H. C. Kramer, Columbia; 12:13, Roger Peacock, Indian Spring, vs. G. P. Malone, Maryland; 12:15, John Grimes, Rolling Road, vs. Harry Wisotskey, Rolling Road; 12:20, H. A. Mudge, Baltimore, vs. James W. Young, Baltimore; 12:15, Robert Swindell, Baltimore, vs. H. D. Nicholson, Washington G. and C.; 12:30, Thomas W. Sasscer, Maryland vs. M. B. Stevinson, Columbia; 12:35, Elmer Reuling, Baltimore, vs. E. T. Schaefer, Maryland; 12:40, Leo F. Pass, Bannockburn, vs. William Oliver, Maryland; 12:45, Harry G. Pitt, Manor, vs. George F. Miller, Manor; 12:50, Clyde B. Asher, Columbia, vs. Lieut. P. S. Holmes, Newport; 12:55 George W. Bahlke, Maryland, vs. H. A. French, Maryland.

1, Elmer Brown, Maryland, vs. Roger McPhail, Maryland; 1:05, Dwight M. Burham, Manor, vs. Grant Campbell, jr., Maryland; 1:10, Lloyd Carey, Kenwood, vs. Frank Parks, Congressional; 1:15, W. M. Crane, Maryland, vs. W. C. Hall, Maryland; W. J. English, Maryland, vs. Charles D. Evans, jr., Washington; 1:25, W. J. Finley, Columbia, vs. W. A. Edgar, Baltimore; 1:30, H. Gallihen, Baltimore, vs. E. R. Morse, Baltimore; 1:35, Roger Hall, Maryland, vs. H. H. Saum, Columbia; 1:40, W. B. Howell, C. C. of Virginia, vs. Frank Jones, C. C. of Virginia; 1:45, F. J. MacKay, Hermitage, vs. George P. James, Columbia; 1:50, Gardon Wood, Hermitage, vs. A. R. MacKenzie, Columbia; 1:55, Corby Marye, Baltimore, vs. Howard Plitt, Baltimore.

2, Talbert T. Speer, Baltimore, vs. W. D. Waxter, Baltimore; 2:05, Charles L. Wilpan, unattached, vs. R. J. Quigley, Harper; 2:10, Maj. E. Montgomery, Congressional, vs. Frank M. Sincerey, Rogers Ford; 2:15, Frank E. Johnson, Congressional, vs. R. W. Kadell, Maryland; 2:20, Holmes Walkery, unattached, vs. T. P. Fiaherty, Congressional; 2:25, Luther Stewart, jr., vs. A. S. Goulden; 2:30, Robert Cook, unattached, vs. Allen T. Sherrier, Columbia; 2:40, Charles A. Watson, unattached, vs. H. T. Shannon, Columbia.

VIRGINIA A. C. IDLE.

Manager Gorman, of the Virginia A. C. Unlimited Nine, is seeking a foe for Sunday at 2:30 o'clock on Shipyard Field. Call Alexandria 1819 after 7 p. m. for arrangements.

BASEBALL TODAY, 3:30 P. M.
AMERICAN LEAGUE PARK
Washington vs. Cleveland
TICKETS ON SALE AT PARK AT 9 A. M.

LOANS HORNING
Diamonds—Watches—Jewelry
South End of Highway Bridge
On the Road to Alexandria
Rates of Interest 2% and 3%

Life's Darkest Moment —By H. W. Webster

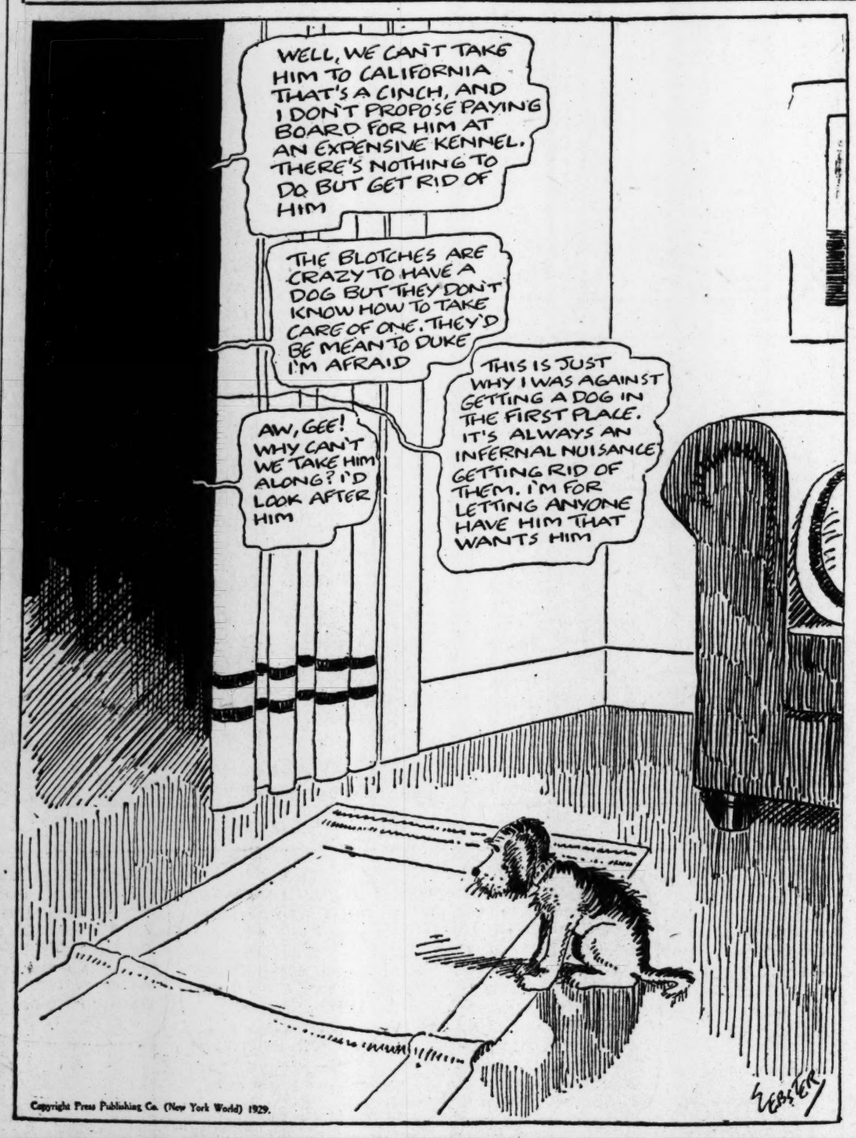

THE DAILY LEGAL RECORD

MONDAY, JUNE 10, 1929.

DISTRICT SUPREME COURT.

CIRCUIT COURT 1—Mr. Justice Wendell P. Stafford presiding; William Stickney, clerk.

No. 73777. Emma Thornburg vs. Harris & Co. et al.; jury sworn and consent verdict for plaintiff against defendant for $750; judgment for $750 forthwith without costs. Attys., R. H. Yeatman, Alfred M. Schwartz —W. W. Bride, R. Hart, Simon, Koenigsberger, Young & Brez.

No. 73769. John W. Brown vs. Bowling & Clark; trial resumed; same jury. Attys., Hawken & Havell.

No. 71979. Mary Lineberry vs. Woodward & Lothrop; motion to set aside verdict and grant new trial. Attys., McKenney, Flannery & Craighill.

Assignment for Tuesday, June 11:

No. 391. Bowden vs. Washington Times Co. Attys., Archer, Smith—Lambert, Hogan, Yeatman, Canfield.

No. 37295. Estate of Henry F. Keenan. Attys., Leahy, Hamilton—Lambert, Hogan, Yeatman, Canfield.

No. 36543. Estate of Annie E. Smith. Attys., McLaurin—Chaplin.

No. 397. Fiske vs. Washington Railway & Electric Co. Attys., Noel, Konopka—Whiteford.

No. 403. Siegall vs. Pitts. Attys., Baker —Whiteford, Clarke.

No. 405. Kuehn vs. Lockpoint Pipe Co. Attys., Jamieson, Ward—Brandenburg.

No. 85. Borden vs. Matson. Attys., McNeill, Maher—Jackson.

No. 319. Ames vs. Real Estate Mortgage & Guaranty Co. Attys., Leahy—Donaldson, Johnson, West.

No. 407. Shipp vs. Heron. Attys., Smith, Jones—Burkart & Quinn.

No. 409. Takahashi vs. Hecht. Attys., Martin, Pearson—Lester.

CIRCUIT COURT 2—Mr. Justice William Hitz presiding; Fred O'Connell, clerk.

No. 76812 U. S. ex rel Frankel, Inc. vs. J. Raymond McCarl; rule to show cause returnable July 1, 1929. Attys., Matthews & Trimble.

No. 72994. Frank P. Martin vs. Chesapeake & Potomac Telephone Co.; trial resumed; same jury as respited Thursday last; verdict for defendant. Attys., C. H. Doherty and A. C. Crouse; defts. attys., George P. Hoover.

No. 71968. William H. Hoyt, jr., vs. Pullman Co., et al.; jury sworn and respited. Attys., Emerson & Kelly—Minor, Gatley & Rowand, McKenny, Fannery, Hamiton & Hamilton.

No. 74878. C. I. T. Corporation vs. Mary J. Jarvis; motion for a new trial filed. Pitts. atty., J. W. Townsend.

Assignment for Tuesday:

No. 248. Hoyt vs. Pullman Co. (on trial). Attys., Emerson, Kelly—McKenney, Flannery, Hamilton, Minor, Gatley & Drury.

No. 210. Rogers vs. White. Attys., Baker —Wolf, Laskey, Johnson.

N. 444. Allied Utilities Corporation vs. Dail. Attys., Harlow, Wright—Douglas, Obear & Douglas.

No. 242. Elgin vs. Sanitary Grocery Co. Attys., Newmyer, King, McLeran—Burkart & Quinn.

No. 280. Groves vs. Lake Stone Co. Attys., Newmyer, King—Hogan, Jones.

No. 76088. McNeil vs. Cook. Attys., McNeil—Turnage.

No. 244. Cephas vs. Red Cab Service. Attys., Wagshall—Noel.

No. 930. Hinneman vs. Turner. Attys., Smith—Clayton.

EQUITY COURT 1—Justice Jennings Bailey presiding; R. P. Belew, clerk.

No. 47399. Smith, Col., vs. George A. Fillah; report of auditor ratified. Atty., S. D. Smith.

No. 49743. M. Frank Ruppert vs. George Atkinson; order of publication. Atty., Francis C. Stetson.

No. 49531 Ella Kommerow vs. John Lowber; pro confesso and reference to M. M. Murray, examiner. Atty., G. Cipriani.

No. 49481. Anna McKenney vs. William H. McKenney; rule as to contempt returnable June 14, 1929. Atty., Aluard.

BANKRUPTCY.

No. 2055. In re H. C. Richter, Inc.; order ratifying report of referee on trustee's final report and account.

No. 2031. In re Potomac Photo Supply Co.; order ratifying report of referee on trustee's final report and account.

No. 2069. In re Edgeworth B. Baxter; order ratifying report of referee and trustee's final report and account.

No. 12629. In re Reinhard J. Baumann; allowance to guardian ad litem. Atty., E. S. Bettleheim, jr.

Assignment for Tuesday, June 11, 1929:

Breyere vs. Swing. Attys., Sholes, Cogswell—Wright, Fischer.

Langley vs. Langley. Attys., Boardman—Lynch.

Dailey vs. Dailey. Attys., Kennedy—Horning.

Eney vs. Eney. Attys., Stearman—English.

Buckman vs. Cox. Attys., Hudson, Lemm —Sullivan et al.

Meyer vs. Milston. Attys., Hudson—Acorn.

Warfield vs. Garfinckle. Attys., Hudson —Hogan, Jones.

Chamberlain Metal Weather Strip Co. vs. Reider. Attys., Leckie, Cox, Sherier—Sullivan.

Carrington vs. Lawson. Attys., Hudson—Sullivan.

Federline vs. Federline. Attys., Crouch —Fitzgerald, English.

Bunch vs. Bunch. Atty., Smith.

Boyd vs. Boyd. Attys., Flynn—Neudecker.

Independent Taxi Owners Association vs. Prevost. Attys., Smith-Proper person.

Smith vs. Heley. Attys., Neumyer, Jacobson—Burke.

Carter vs. Carter. Attys., Robinson—McLaurin.

Mason vs. Mason. Attys., Walker—Coombe.

Talburt vs. Poretsky. Attys., Rhodes, Borchardt—Bell, Marshall, Rice.

Fogarty vs. Fogarty. Wood—Ralph.

Bradshaw vs. Bradshaw. Attys., Miss Berliner—McNeil.

Thomas vs. Thomas. Attys., Johnson—Martin.

EQUITY NO. 2—Mr. Justice Peyton Gordon; Clements vs. Clements. Attys., Grantham —Conn.

Harry Dertzbaugh, clerk.

No. 49738. Leslie M. Shaw vs. Lincoln Hotel Corp.; order appointing Hugh M. Frampton ancillary receiver; bond, $500. Atty., Thomas E. Lodge.

No. 49752. Wallace D. Neitzey vs. Carroll A. Neitzey; order of reference to auditor. Atty., Milton F. Barrett.

No. 42788. Elizabeth M. Fields vs. Joseph H. Fields; order for arrears in alimony. Attys., Kelly & Nicolaides.

No. 48382. U. S. vs. Timothy J. Daly; order pro confesso. Atty., Leo A. Rover.

No. 49758. U. S. vs. Robert E. Ray; order pro confesso.

No. 49044. Martha E. English vs. Mary P. English; rule returnable June 14, 1929. Atty., A. D. Smith.

BANKRUPTCY COURT—Mr. Justice Peyton Gordon: Harry Dertzbaugh, clerk.

No. 2174. In re Fred J. Kyttle; adjudication and reference to referee. Attys., Kelly & Doherty.

No. 2122. In re Dan Narcissinfeld; order ratifying report of referee. Attys., Loving & Hamner.

Lunacy No. 9550. In re Katherine H. Barkley; order to file report.

Lunacy No. 8792. In re Katie C. Myers; order confirming report of auditor. Atty., Norman Fischer.

DISTRICT COURT.

No. 1974. In re Albemarle st.; order to empanel jury. Attys., Bride & Bell.

Assignment for Tuesday:

No. 47656. Seagren vs. Saegmuller. Attys., Sullivan—Cromelin, Laws (on hearing).

No. 47252. American Security & Trust Co. vs. Washington Loan & Trust Co. Attys., Toomey & Toomey—Peter, Whiting.

No. 47136. Linger vs. Washington Mechanics' Savings Bank. Attys., Burkart & Quinn—Mason.

No. 49876. Chapouras vs. Simondes. Atty., Nicholson.

EQUITY COURT 3—Mr. Justice Alfred A. Wheat presiding; William F. Lemon, clerk.

No. 49496. Edward J. Gardner et al. vs. Pacific Mutual Life Insurance Co.; motion for preliminary injunction and case set for June 14. Attys., W. J. Lambert, R. H. Yeatman, George D. Horning—Clephane & Latimer.

No. 43836. Armor Reeside vs. Kenneth L. Frey; establish trust and accounting. Attys., Ford & Grove.

No. 49393. Bell Oil & Gas Co. vs. Roy O. West, secretary; injunction-hearing filed. Attys., M. H. Silverman, William T. Black and John H. Sullivan—O. H. Graves.

CRIMINAL COURT 1—Mr. Chief Justice Walter I. McCoy presiding; Mr. William S. Adkins, clerk.

No. 48028. U. S. vs. Earl R. Buckingham; false pretenses; defendant committed to Washington Asiyum and Jail.

No. 45325. U. S. vs. John B. Kelleher; violation section 865 D. C. code; jury sworn and respited until Tuesday, July 11. Atty., D. T. Wright.

No. 47527. U. S. vs. Harry Eugene Smoot; nonsupport of minor children; plea guilty and sentenced to jail for one year upon arrival; defendant placed on probation and to pay $10 week through probation officer. Atty., Ella L. Taggart.

No. 6147. U. S. vs. William A. Bell; homicide; bond fixed at $500 and taken with P. F. O'Connor, surety.

No. 6179. U. S. vs. Raymond Banks; violation 826b; bond fixed at $500 and taken with J. W. Stewart, surety.

Assignment for Tuesday—U. S. vs. John B. Kelleher (on trial); U. S. vs. Frederick L. Mudge; U. S. vs. Joseph Martin; U. S. vs. Odell Wagner; U. S. vs. Thomas Cole; U. S. vs. Harry Smith; U. S. vs. Charles Gross.

CRIMINAL COURT 2—Mr. Justice Frederick L. Siddons presiding; M. Lee Ashford, clerk.

No. 48068. U. S. vs. Wm. W. Simpson, libel; trial resumed; same jury. Attys., Horning & Canfield.

No. 28187. U. S. vs. Robert Murray, housebreaking and larceny; plea guilty entered and cause referred. Atty., G. S. Naphen.

No. 47368. U. S. vs. Wm. T. Lawrence, larceny after trust; nolle prosequi entered. Atty., J. B. Gaither.

No. 47369-70-71. U. S. vs. Wm. T. Lawrence, violation section 851b D. C. Code in each case; nolle prosse entered. Atty., R. E. Hawkins and G. S. Naphen.

Assignment for Tuesday: U. S. vs. William W. Simpson; U. S. vs. George John Resser; U. S. vs. Theodore Roosevelt Benner; U. S. vs. Wallace Gardner; U. S. vs. Charles E. Woods; U. S. vs. Wallace Goodwin; U. S. vs. Gus Tokas; U. S. vs. Richard Cooke; U. S. vs. Ulysses Howard; U. S. vs. George William Brew.

PROBATE COURT—Mr. Justice Wm. H. Hitz presiding.

No. 39000. Annie Lohnr; petition for probate of will and letters testamentary. Attys., Bell, Marshall & Rice, Carmody.

No. 39001. Estate of Robert H. McMenckin; petition for probate of will and letters testamentary. Atty., C. P. Grant.

No. 39002. Estate of Elizabeth Kahlert; petition for probate of will and letters testamentary. Attys., Millan & Smith.

Estate of James C. Crawford; will filed dated March 31, 1923.

Estate of Sarah A. Thomas; will filed dated November 24, 1920.

No. 39006. Estate of Fred H. Randall; petition for probate of will and letters of administration c.t.a. Atty., G. B. Likens.

Estate of Alice I. Giddings; will filed dated December 5, 1917.

Estate of Jennie M. Patten; will filed dated August 3, 1927.

Estate of Peter P. Pitchlon; undertaking approved and letters issued.

EQUITY SUITS.

No. 49895. M. P. Moller Motor Car Co. (a corporation), vs. Federal Surety Co.; to establish and recover lost bond. Pltf. atty., Wharton E. Lester.

No. 49896. Anna Gertrude Hummer vs. John Benjamin Hummer et al.; absolute divorce. Pltf. atty., John P. Mullen.

Mary Hunter vs. Finance Corporation of Washington; interpleader. Atty., John W. Maher.

Mary E. Landis vs. Finance Corporation of Washington; interpleader. Atty., John W. Maher.

D. W. Moore vs. Wardman Corporation; specific performance. Atty., John W. Maher.

Thomas E. Jarrell Co. vs. Raymond F. Torrillo; reform deed. Attys., Richard J. Downey and Leo E. Simonton.

LAWSUITS.

No. 76812. U. S. of America vs. J. Raymond McCarl; mandamus. Attys., Matthews & Trimble.

No. 76813. Ralph L. Sabin vs. The Universal Plating Co. Inc.; note $16,507.52. Atty., C. F. Diggs.

No. 76814. Percy Martin vs. U. S. of America; policy. Attys., Lamar & Lamar.

No. 76815. Isaac Boulder vs. U. S. of America.; policy. Attys., Lamar & Lamar.

No. 76816. Margie N. Jasnoff vs. The Great Atlantic & Pacific Tea Co.; damages $25,000. Attys., Hyman Waldman and Samuel Robinson.

MECHANICS' LIENS.

Anchor Post Fence Co. vs. Friendship House Association, Virginia ave. and Fourth st. se.; $591.60. Atty., Arthur Hillen.

Towers Heating Co. vs. Vincent K. Thompson and Agnes E. Thompson, lot 24, square 866; $590. Atty., Charles H. Bergamin.

BANKRUPTCY SUITS.

No. 2174. In re Fred J. Kyttle; voluntary action; adjudication and reference to referee. Attys., Frank J. Kelly and C. H. Doherty.

UNITED STATES COURT OF CUSTOMS AND PATENT APPEALS.

Present: Presiding Judge William J. Graham, and Associate Judges Oscar E. Bland, Charles S. Hatfield, Finis J. Garrett and Irvine L. Lenroot.

The presiding judge, on behalf of the court, accepted a portrait of Robert M. Montgomery, the first presiding judge of the United States Court of Customs Appeals, which was presented to the court by his executrix and children.

Patent appeal No. 228. Ex parte Duncan W. Patterson. Upon stipulation of counsel, record returned to Patent Office for further proceedings.

Patent appeal No. 2252. Ex parte William E. Sharp. Upon stipulation of counsel, application and transcript of record amended.

Patent appeal No. 2253. Ex parte William E. Sharp. Upon stipulation of counsel, application and transcript of record amended.

Patent appeal No. 2236. Ex parte Walter M. Austin. Appellant granted leave to file reply brief within 30 days.

Patent appeal No. 2364. Ernest M. Brogden vs. Kenny B. Slater. Upon stipulation of counsel, motion for diminution of record continued until October term, 1929.

Customs appeal No. 3200. United States vs. Louis Wolf & Co., Inc., et al. Lamb & Lerch granted leave to appear as amici curiae.

Patent appeal No. 2119. Ex parte Thomas Midgeley. Improvement in method and apparatus for incorporating cords in rubber sheets. Argued by Mr. Robert T. Harvey for appellant and by Mr. T. A. Hostetler, Solicitor of the Patent Office.

Patent appeal No. 2246. Ex parte Joseph Eifel. Design for wrench. Argued by Mr. R. B. Stewart for appellant and by Mr. T. A Hostetler, Solicitor of the Patent Office.

Patent appeal No. 2121. The I. E. Palmer Co. vs. Nashua Manufacturing Co. Trademark for buckram. Appellee's motion to dismiss. Argued by Mr. I. U. Townsend for appellant and by Mr. Sylvester J. Liddy for appellee.

Patent appeal No. 2123. Ex parte Morris P. Holmes. Improvement in hoisting mechanism. Argued by Mr. Herbert C. Kimball and Mr. L. A. Maxson for appellant and by Mr. Howard S. Miller for the Patent Office.

Patent appeal No. 2124. Ex parte L. F. Magness. Improvement in motor fuels. Argued by Mr. John Boyle, jr., for appellant and by Mr. T. A. Hostetler, Solicitor of the Patent Office.

C. U. Alumni Defeat Seniors in Annual Game

Bat met ball in vicious manner yesterday as the Catholic University Alumni literally swamped the Catholic University Seniors in the annual commencement game at the Brookland Stadium. The final score was 26 to 4.

The Alumni scored nine runs in the first inning, four in the second, two in the third, six in the fourth and five in the eighth for their 26 runs. The Seniors counted their meager total in two innings, two in the second and two in the sixth.

ROAMERS MEET TONIGHT.

Roamer Seniors meet tonight at the home of Manager Thompson at 343 Tennessee avenue northeast at 8 o'clock. Every member of the club is requested to be present.

BLACK SOX BUSY.

The Washington Black Sox play the Bacharach Giants Saturday and the Lem Owen Professionals, Sunday, in games at Union League Park. Saturday's game will begin at 4:30 o'clock.

ISHERWOODS ANGERED.

The manager of the Isherwood A. C. claims that the contest between his nine and the Foxall A. C. on Sunday ended in a 4-all tie instead of a 4 to 3 victory for the latter team as reported. The Isherwoods claim they tied the score in the ninth before a free-for-all broke loose among the players and fans.

L. L. PERKINS
I WILL BONE YOU
United States Fidelity & Guaranty Co.
Phone M. 913. Southern Bldg.

QUINN LEADS MD. TRACK TEAM

53 Athletes, 6 Managers Are Awarded Sports Letters.

ATHLETES who won letters in basket ball, lacrosse, track, baseball, tennis and rifle at the University of Maryland during the 1928-29 season were presented with the "M" at the alumni and senior class banquet at College Park yesterday. George F. Pollock, president of the club, made the presentations.

Football letters were presented at the grid banquet last December.

At the same time it was announ

SKYROADS By LIEUT. LESTER J. MAITLAND

WHAT YUH SCARED OF, RED? I TOLD YOU I BEEN UP BEFORE. IT'S A CINCH.
YEAH? WELL I AIN'T SO SURE.
SEE? ALL YUH DO IS PULL BACK ON TH' STICK.
HOW'RE YUH GONNA GIT DOWN?
THE ESCAPING CONVICTS HAVE STOLEN ACE'S SEAPLANE.
WHY, JUST PUSH THE STICK FORWARD, BUT I'M NOT GOIN TO YET.
SAY, LET ME OUT, BO! I'D FEEL SAFER BACK IN JAIL.
I WONDER WHERE ACE'S GOING WITH THE CRATE?

The Return Of OLD KING BRADY

Revived by MERLE W. HERSEY

(Copyright Protected Reproduction in Whole or in Part Prohibited.)

In the second chapter the Bradys offer to escort the banker and his daughter to Blueburg; the banker suspects them as part of the gang and slips away without them. The Bradys follow closely and come upon the banker tied up to a flagpole in front of a ruined house; his suitcases gone and his daughter abducted by the gang. They release the banker and decide to wait a while to see what happened. The banker acts queerly.

TRAPPING THE "TERROR" OF TODDLETON.

CHAPTER THREE.

Harry Finds Himself in Strange Company.

WHEN Old King Brady heard the maniacal shrieks he dashed off toward the forest. He found the horses, where he had left them, but Harry and the banker had disappeared.

Young King Brady had been caught unaware. He had been watching the banker who had begun to pray for the safety of his daughter. Harry fell to thinking over what had occurred but was suddenly startled by the same shriek that had aroused Old King Brady. He started up just as Turner sprang to his feet and darted off among the trees. Again he yelled, and still again as he ran on in the darkness.

Harry dashed after the man, shouting to him again and again, with no effect. He soon lost him and paused. "I've made a mess of things now," he muttered. He called again and got no reply. It was a despairing state of affairs. He decided to go back but found himself hopelessly confused as to direction. "This is the worst yet. What in thunder shall I do?"

He started off after a moment, satisfied that he was going in the right direction. He was soon brought up with a round turn, however, for all at once he came upon a broad opening directly in his path. He sat down on a log and tried to think.

"The best thing for me is to sit still until morning. But then the governor! He'll be prowling about the woods after me all night. "He was thinking this when suddenly a dark form rose up directly at his feet. It was a big strapping darkey.

"Hol' on dere, ah've got yo'," he cried. 'Don' yo' go to move or ah'll shoot!"

"Come, come!" stammered Young King Brady, badly scared for once in his life. "You don't want to shoot me, Sam."

A rustle behind him warned Harry that worse was to come. In an instant he was seized about the neck and tumbled over backward. It was a white boy who had him down, a big, spare, hulk of a fellow with long yellow hair and bulging blue eyes. His face wore a semiidiotic expression on it.

"Say, Boney, who am hit?" he cried.

"Nebber seed him befo', Marse Tom. Let's look him ovah."

"All right, Boney; but look hyer, Mebbe he's the kind paw wants."

"Ah wouldn't wonder, Marse Tom. Hol' him an' ah'll go froo his pockets."

He bent down over Harry and was just going to feel in the young detective's pocket when he got both feet full in the forehead. He fell over. At the same instant Harry struck the white boy in the stomach, and he sprang back with a yell.

Quick as a flash Harry was on his feet. "What's the matter with you both?" he cried. "I'm lost in the woods. It will pay you best to show me the way out, boys. I want to find the Blueburg road, can't you show me the way?"

"Yaas, termorrer. We kean't find the way in the dark."

Harry had to be satisfied with that for the moment, but he persisted. "Can't you take me over to the road first? I've got a friend waiting for me there. We'll go home then."

"Naw yer don't. Yer'll go with us right neow, or Boney will shoot."

It was no use. The darkey held him covered.

"Hain't yer going froo his pockets?" suggested Boney.

"Now, boys, you try that and there's going to be trouble," said Harry. "I've got a charm about me that will keep me from getting hit with a bullet every time." He displayed his detective's shield.

Tom bent forward to look at it. The darkey lowered his gun and backed off. The two consulted a minute then announced they were ready to start. So the three started off, following the edge of the ravine for about three-quarters of a mile. Here a tree trunk had been thrown across the gap. They crossed over and after following numerous winding pathways through the forest came upon an old log hut.

Boney gave a shrill whistle while Tom shouted: "Hey, paw! Come out, paw! We've captured a Yank what kin read!"

The Fight at the Ruined House.

Old King Brady, finding both Harry and Turner missing, quickly divined the truth. He shouted several times but got no answer. He waited ten or fifteen minutes and nothing happened. He then returned to the house. Scarcely had he reached it when he heard the sound of approaching horses. He had fully expected this. "I'll watch out from one of the upper windows, then I can both see and hear," he said to himself. He hurried up the rickety stairs. After assuring himself that he was the only one in the building he decided to wait in the front room. Flashing his light about he made a discovery which pleased him well. Stowed away in an obscure corner was a peddler's pack. It appeared to be stuffed with goods. "This is the very thing I want—I can get into Toddleton if things go that way."

A party of five men came clattering into the yard. Here was Big Bart Brown, surely! The leader was a man of gigantic proportions. He must have stood six-feet-six in his stockings, and well built. He had long yellow hair hanging down to his shoulders, under a broad-brimmed white hat—much like the one that Old King Brady always wore. Besides this he had a long yellow beard. Long rawhide boots came almost to his waist around which was a deerskin belt, stuck full of revolvers and bowie knives.

"What's this yere?" roared the Terror of Toddleton, as he halted before the flickering torch. "Get inside and see if Jim left any message, Bike."

A moment later Bike returned with the message which Old King Brady had left where he found it. Brown read the letter and then burst into a hearty laugh.

"Jim wouldn't believe them grips was a fake, but now he knows I was right. But, say, where's the banker? Jim says he took the gal—that's the main thing."

Judging from the tone of voice the Terror was not altogether pleased, the capture of the banker appearing to have something to do with his plans. He had Bike extinguish the torch, they all dismounted and went in the house Old King Brady could not make out just what they were up to. Half an hour passed. Then the clatter of hoofs was heard, and in a moment a party of seven men turned into the yard. Five of them were mounted, two were in an old buggy. One man dismounted and walked boldly toward the house. Out rushed Big Bart and his gang. In an instant revolvers were drawn and the air rang with fierce cries and oaths. Both sides blazed away for all they were worth, and the bullets did fatal work. Almost in less time than it takes to tell the fight was over. Of Big Bart's men three were dead, and five of the newcomers had met a like fate. The remaining two of this gang took to their heels.

"Kill 'em! Down with them!" yelled Bike Brown, running after them, firing as he went.

Big Bart gave a roar and dashed after the men.

"Now is my time," muttered Old King Brady. The saddle horses had stampeded, but the buggy horse had not stirred. There was something in the back of the buggy covered with an old piece of canvas. Whatever it was Old King Brady decided it was the cause of all the row. He slipped down the stairs and passed hastily outside.

He threw aside the canvas and a wicker hamper of considerable size was exposed. He lifted it out of the buggy, and staggered into the woods with it. Picking his way, he came to a little hollow. Here he deposited his burden and then crept back to the house.

Still firing could be heard in the distance. Old King Brady decided he might as well take the buggy, so he jumped in, picked up the reins and turning, drove back along the road toward Guyon. A short distance down the road he drove in among the trees and then got out, tied the horse and retraced his steps back to the house. There was no one in sight, except the dead men who had been dragged to one side.

"Big Bart still lives," thought Old King Brady. "But where is he?"

(Another chapter of this enthralling serial is in tomorrow's paper. Watch for it.)

Santa Fe

You don't have to stay home this summer

A Santa Fe Summer

Xcursion

Ticket will take you to California through the Colorado Rockies, over the Indian-detour and to Grand Canyon National Park—at very reasonable cost. Other National Parks may be included. If you prefer, join one of our escorted all-expense tours where every detail is arranged in advance.

May we send you folders and map?

C. C. Dillard, Dist. Pass. Agent
Santa Fe Sy.
601-602 Finance Building
Philadelphia, Pa.
Phones: Rittenhouse 1454-5

BUCK ROGERS, 2429 A. D

Blunder "Raises" Kane

By Phil Nowlan and Dick Calkins

ELLA CINDERS—Lace Magic

Ella's friend, Isabel, has asked her to go trousseau shopping. Maizie, whom Ella dislikes, is going too!
ISABEL! I'M SO GLAD TO SEE YOU!
I'M HERE, TOO! AND I'LL BE POLITE TO YOU IF IT KILLS ME!
Reg. U. S. Pat. Off.; Copyright 1929, by Metropolitan Newspaper Service

By Bill Conselman and Charlie Plumb

GASOLINE ALLEY

NO MADAM. IF YOU HAVE ANYTHING TO DISCUSS WITH ME IT CAN BE DONE IN MY OFFICE.
WALT, IT HAS BEEN A LONG TIME SINCE I ASKED ANYTHING FROM YOU BUT THE SITUATION HAS CHANGED SO MUCH THAT I'M SURE YOU WILL LISTEN TO WHAT I HAVE TO ASK.
IF IT IS SOMETHING NEW I WILL LISTEN, MME. OCTAVE. BUT IF IT'S THE SAME OLD PLEA YOU NEED NOT BEGIN.
IT'S THE CRY OF A MOTHER FOR HER CHILD. I WON'T DENY THAT HE USED TO MEAN MUCH TO YOU BUT NOW THAT YOU HAVE A SON OF YOUR OWN YOU CAN'T BE DEAF TO MY PLEADING FOR SKEEZIX—ESPECIALLY AS I WANT HIM FOR ONLY TWO YEARS.
THE SITUATION HAS NOT CHANGED AS FAR AS SKEEZIX IS CONCERNED. HE IS MY CHILD IN EVERYTHING BUT BLOOD AND BIRTH.
BUT SURELY NOW THAT YOU HAVE CORKY YOU KNOW THE VAST DIFFERENCE BETWEEN A SON OF YOURS BY BLOOD AND BIRTH. AND A FOSTER CHILD—ONE LEFT ON YOUR DOORSTEP.
THERE IS NO DIFFERENCE, MME. OCTAVE. AND I AM IN A POSITION TO KNOW. YOU MIGHT AS WELL ASK FOR CORKY.
Reg. U. S. Pat. Off., Copyright, 1929, by The Chicago Tribune

Nothing Stirring

By Ed Wheelan

MINUTE MOVIES

(All rights protected by the George Matthew Adams Service. Trade Mark Registered U. S. Patent Office.)

ED WHEELAN presents A SPECTACULAR PIRATE SERIAL
BLOOD AND BOOTY.
— FOREWORD —
DURING THE YEAR 1774 THE WEST INDIES WAS THE SCENE OF SOME OF THE MOST DESPERATE DEEDS OF PIRACY EVER KNOWN — OUR STORY DEALS LARGELY WITH ONE EVENT WHICH MIGHT HAVE PRECIPITATED A WAR BETWEEN ENGLAND AND SPAIN BUT FOR CERTAIN FACTS WHICH WILL BE EXPLAINED LATER
THE GOVERNOR'S MANSION AT KINGSTOWN, JAMAICA
JASPER, TELL MY DAUGHTER TO COME HERE AT ONCE!!

BOBBY THATCHER

The Fusee

By George Storm

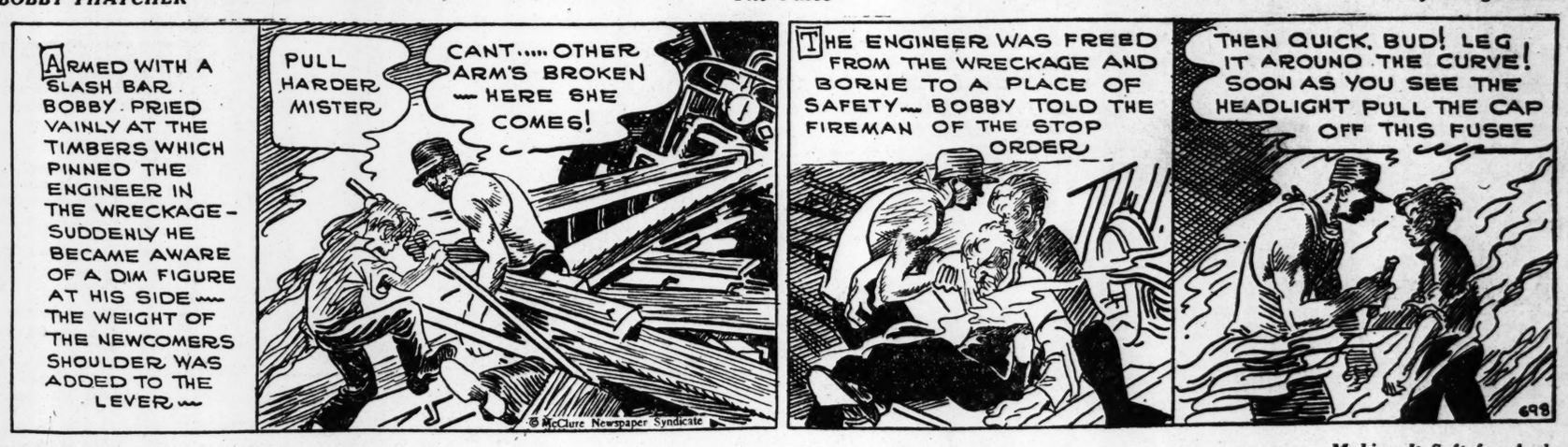
SIR CHRISTOPHER TRENT, GOVERNOR OF KINGSTOWN — A LOYAL SERVANT OF HIS MAJESTY, KING GEORGE III
ANDREW HANDY
EXCUSE ME, MISSY, BUT DE GOV'NOR AM WISHIN' TO SEE YOU IN DE LIBRARY!!
THANK YOU, JASPER!!
ELIZABETH, HIS DAUGHTER, HAD GROWN TO LOVELY WOMANHOOD, BUT SIR CHRISTOPHER STILL TREATED HER AS A CHILD
HAZEL DEARIE
I WONDER WHAT FATHER WANTS WITH ME?!
ELIZABETH HAS A SHOCK IN STORE FOR HER!
6-11

THE GUMPS

Making It Soft for Andy

ARMED WITH A SLASH BAR BOBBY PRIED VAINLY AT THE TIMBERS WHICH PINNED THE ENGINEER IN THE WRECKAGE — SUDDENLY HE BECAME AWARE OF A DIM FIGURE AT HIS SIDE — THE WEIGHT OF THE NEWCOMERS SHOULDER WAS ADDED TO THE LEVER —
PULL HARDER MISTER
CANT..... OTHER ARM'S BROKEN — HERE SHE COMES!
© McClure Newspaper Syndicate
THE ENGINEER WAS FREED FROM THE WRECKAGE AND BORNE TO A PLACE OF SAFETY — BOBBY TOLD THE FIREMAN OF THE STOP ORDER
THEN QUICK, BUD! LEG IT AROUND THE CURVE! SOON AS YOU SEE THE HEADLIGHT PULL THE CAP OFF THIS FUSEE
698

OH MIN! — HERE YOU ARE — FIVE ROOM COTTAGE TO LET FOR THE SEASON — IN EXCLUSIVE SECTION ON THIS MOST BEAUTIFUL LAKE — THE SCENIC WONDER—THAT HAS BEEN PAINTED — PHOTOGRAPHED — AND POETIZED FOR YEARS — LONG GLORIOUS SUMMER DAYS — FLOWERS — SUNSHINE — FRAGRANT AIR — RESTFUL PEACE — GAIN HEALTH AND STRENGTH — THAT'S WHAT WE WANT —
FRESH AIR — DID YOU READ THAT—WHERE IT SAYS — LONG—GLORIOUS SUMMER DAYS — COOL BREEZES —? LET THE CITY FOLK HAVE THE ELECTRIC FANS — I'LL TAKE THE TRAIN UP THERE TONIGHT AND RENT THAT COTTAGE —
IT WOULD BE IDEAL FOR THE CHILDREN —
LOOK AT THAT LAKE — JUST LAYIN' THERE — FOR PROBABLY A HUNDRED MILLION YEARS NATURE HAS BEEN AT WORK — THE SUN — THE WIND — THE RAIN — ALL THE ELEMENTS WORKING HAND IN HAND — NIGHT AND DAY — FOR CENTURIES — UPON CENTURIES — JUST TO MAKE THIS A PERFECT PLACE — THE IDEAL SPOT — SO THAT THE GUMPS CAN GO OUT TO ENJOY THEIR VACATION —
SIDNEY SMITH
Reg. U. S. Pat. Off.; Copyright, 1929, by The Chicago Tribune

BOND MART TRADING IS LIGHTEST OF YEAR

Rail Issues Hold Fairly Firm While Utilities and Industrials Ease Off.

CONVERTIBLE LIST LAGS

New York, June 10 (A.P.).—The long-suffering bond market had a relapse today and not only did the price average show the first decline of the month, but the volume of trading, $7,000,000 par value, was the lowest of the year.

The slump was due not to liquidation but to complete lack of interest. Large investors as well as the occasional bond buyer apparently believed that the credit situation held few promising prospects in view of the heavy demands for funds with which to meet such obligations as income tax payments and corporation dividends and interest, which fall due to the extent of more than half a billion during the remainder of the month. Time money was a trifle easier, ruling at 8¼ against 8¼ to 8½ last week, but even this favorable factor brought no show of confidence.

Rails held firm with a fair degree of consistence, but utilities and industrials eased off. Bethlehem Steel Refunding 5s made a new low of 98 on a net decline of 2 points and Indiana Limestone 6s, off 1½, were also in new low ground. Trumbull Steel Debenture 6s dipped nearly a point to equal the year's bottom at 101.

A few representatives in the rail division showed weakness. These included Indianapolis Union Railway 5s, off 5 points to 97; Long Island Unified 4s, off 3½ and Norfolk & Western general 6s, off 1½, all to new 1929 lows. The declines were made on negligible turnovers. Missouri Pacific 5s, '78, Seaboard Airline adjustment 5s, and St. Paul adjustment 5s, on the other hand, improved.

Convertibles, with the exception of the American Telephone 4½ per cent share privilege issue, lagged behind their usual brisk pace, and sold lower at the close on the weakness of the stocks. The telephone bond, declining 1½, accounted for about one-twelfth of the day's volume.

United States Government securities, purchased rather liberally last week for the Federal Reserve Bank's portfolio, were almost entirely neglected. The only issue to show any sign of life was the Fourth Liberty 4¼. Price changes in this group were within a ¼ point margin.

French bonds attracted the best attention among the foreigns, and made a show of strength around midday, although the final prices failed to maintain the advance. The remainder of the foreign obligations moved irregularly on somewhat better turnovers than appeared in the domestic list.

New bond financing for the week includes a $6,500,000 issue of Federal Water Service 5½ per cent convertible gold debentures, due in 1954, to be offered at 99.

FOR RENT OFFICES
INVESTMENT BUILDING
15th & Kay Streets N.W.
Offices en suite of various sizes. Especially attractive single rooms as low as $45 per month.
Wardman Management
James W. Graham, Mgr.

Why Limit Your Earnings?
The successful Chevrolet salesman is not limited in his possibilities for greater joy. If you would like to earn more money, investigate the opportunities offered in selling Chevrolets—a product of General Motors.
We have openings for three men on our sales force immediately. If you can not come for an interview during working hours, telephone, and we will make an appointment to see you in the evening. See Mr. Divver.
Ourisman Chevrolet Sales Co.
610 H Street N.E.
Lin. 10200

REAL ESTATE LOANS
A Specialty of the
Washington Loan and Trust Company
Resources Over $19,000,000.00
F at Ninth St. 17th at G St.

Use your Dividend Checks to purchase
GUARANTY FIRST MORTGAGE NOTES AND BONDS
If you have money invested in stocks and bonds and are receiving dividends, you can build up a greater income by applying those checks on the purchase of SAFE AND SOUND first mortgage notes and bonds sponsored by this corporation.
As a sound investment these notes and bonds are secured on income producing properties and backed by our $3,400,000 resources. There's no element of risk entailed. Your money earns 6% per annum.
6% 6% 6%
Denominations from $250 up.
Monthly payments if desired
Send for Booklet, "The Success Plan"
REAL ESTATE MORTGAGE & GUARANTY CORPORATION
Capital Resources $3,400,000
24 JACKSON PLACE

NEW YORK CURB MARKET TRANSACTIONS OF YESTERDAY

MONDAY, JUNE 10, 1929.

Sale.	Trade.	High	Low	Close
	A			
5,400	Acoustic Prod	3⅞	3⅛	3⅛
600	Aeronautical	17½	17½	17½
100	Aero Sup B n	7⅛	7¼	7½
200	Aero Underwriters	38	38	38
1,400	Ainsworth Mfg	52⅞	52	52⅞
1,500	Alexander Indust	18	17¼	17¼
400	Allen Oil	¼	¼	¼
500	Allied Pk Stp pf w	3	2½	2½
4,800	Allied Pow & Lt	70⅞	68⅛	70⅛
500	All Pow & L 1st pf	77½	76⅞	76⅞
2,400	Alum Co Am	294	288	290
100	Alum Co Am pf	107⅛	107⅛	107⅛
200	Alum Goods	30	30	30
300	Alum Indust	40	40	40
100	Am Arch	36¼	36¼	36¼
400	American Beverage	15	15	15
300	Am Brit	15⅛	15	15
1,500	Am Br Bov B	21	19½	19½
7,800	Am Cit P & L A	64	61½	63⅝
22,500	Am Cities P & L B	45⅞	44	44⅞
100	Am Com Pow A	22¾	22¾	22¾
1,800	Am Com Pow B	26⅝	26	26⅝
8,000	Am Com Pow war	6⅛	6	6
2,000	Am Cont Oilfields	⅞	⅜	⅞
3,500	Am Cyan B	48½	47	47⅞
1,500	Am Cyana rts	9	8⅝	8⅝
100	Am Dept Stores	15½	15½	15½
1,400	Am & Fgn P war	83	80½	80½
2,100	Am Gas & El	169	165	169
25	Am Lgt & Trac	238¾	238¼	238¾
300	Am Maracaibo	4	3⅞	3⅞
100	Am Nat Gas	11½	11½	11½
200	Am Phenix	60	60	60
100	Am St Pub Ser A	26⅝	26⅝	26⅝
95,400	Am Super Pow	41	38⅝	39⅞
1,400	Am Super Pow A	200	195	199
400	Am Super Pow B	200	190	200
400	Am Superp 1st pf	98⅝	98⅛	98⅛
200	Am Superpow pf	92	92	92
88,000	Am Super rts	1⅛	1	1
100	Amsterdam Trad	32½	32½	32½
100	Anchor Post Fence	33½	33½	33½
500	Anglo-Am Oil	15	15	15
100	Anglo Am Oil n v	13⅝	13⅝	13⅝
500	Ang-Chil Con Nitra	40⅞	40⅛	40⅛
300	Apex Elec	38¼	38	38¼
1,100	Arcturus Radio T	45	44	45
100	Argo Oil	2¼	2¼	2¼
400	Arizona Globe	⅛	⅛	⅛
1,400	Ariz Pow	49⅛	47⅛	48⅝
12,200	Arkansas Nat Gas	9⅛	8⅞	9
2,000	Ark Nat Gas A	9¼	9⅛	9¼
200	Ark Nat Gas pf	8⅜	8⅜	8⅜
200	Art Metal	33½	32	32
200	Asso Dye & Print	18	18	18
3,600	Asso El Ind Ltd	12¾	12⅛	12¼
5,100	Asso Gas & El	55⅞	53⅝	54
3,200	Asso G & El deb rts	7⅞	7⅛	7½
100	Associated Rayon	21⅞	21⅞	21⅞
100	Asso Rayon pf	73⅜	73⅜	73⅜
1,300	Atl Coast	62¾	62	62¾
1,000	Atl Fruit & Sug	⅞	⅞	⅞
200	Atlantic Lobos	1⅝	1¼	1⅝
200	Atlas P & L	7¼	7⅛	7¼
400	Autom Vot Mch cvt	19¾	19½	19½
1,100	Aviation Corp Am	61	59¼	59¼
5,800	Aviation Corp	18¼	17⅝	17⅝
200	Aviation Credit	17	17	17
3,000	Aviat Sec	49¾	47	47
800	Axton & Fish Tob	34¼	33½	34¼
	B			
100	Bahia Corp pf	8¼	8¼	8¼
200	Baumann	32	32	32
100	Benson Hedges	13⅝	13⅝	13⅝
400	Bliss Co	41½	41	41
200	Bow Bilt Hot 2d pf	19½	17	17
400	Brazil Tr & Lt	54¾	54½	54¾
100	Briggs & Stratton	32¾	32¾	32¾
100	Bright Star "B"	8½	8½	8½
400	Brill, A	19¼	19	19
100	Brillo Mfg	19	19	19
1,900	Bristol Myers	107½	105¾	107
1,000	Brit South Afric	10¼	10¼	10¼
200	Brown Fen & W A	24⅞	24¾	24¾
100	Bklyn City R R	7⅞	7⅞	7⅞
300	Budd Wheel	83½	83½	83½
2,600	Buff, N & E Pow	87⅝	86⅝	87⅛
13,400	Buff, N & E P, A	85¾	83¾	83¾
100	Buff, N & E P, pf	25⅛	25⅛	25⅛
200	Bulova Watch	28½	28½	28½
2,300	Burma Corp, Ltd	4⅝	4⅝	4⅝
100	Burroughs	64	64	64
300	Butler Bros	26	25⅝	25⅝
	C			
600	Cable Rad	14⅛	14	14
1,400	Cam Co v t c	4⅞	4½	4⅝
1,200	Can Marc Wireless	8	7¾	7¾
300	Capital A	38⅛	38	38
100	Capital pf	37	37	37
100	Carman & Co. A	30	30	30
800	Carnation Milk	41¼	38¾	41¼
400	Carnegie Metals	17⅝	16⅞	17⅝
200	Caterpil Tract. new	79	77½	77½
100	Celanese ptc 1st pf	100	100	100
400	Celanese pf new	96	96	96
800	Central At States	11⅛	10⅛	11⅛
2,600	Cent Pub Serv. A	45⅛	45	45⅛
2,500	Cent States El. n	110	107	107
1,200	Cent St El cvt pf	186	180⅛	183⅞
100	Cen St El pf ex war	82	82	82
200	Centrifugal Pipe	8⅛	8	8⅛
100	Chain Stores Stock	30¼	30¼	30¼
100	Cleve Elec Illum	64⅝	64⅝	64⅝
2,800	Checker Cab. new	70	68⅝	69
100	Chesebro Mfg	164¾	164¾	164¾
14,200	Cities Serv. new	28¾	28½	28¾
700	Cities Serv. pf	97¾	97¾	97¾
100	Cities Serv B pf	9	9	9
100	Cities Serv P 7% pf	93¾	93¾	93¾
200	Club Alum Uten	9¾	9	9
100	Colgate Palmolive	66⅛	66⅛	66⅛
100	Colombian Syndic	1	1	1
100	Colon Oil	8½	8½	8½
8,400	Col G & E rts	4¾	4½	4⅝
19,400	Col Graph rts	7⅝	7¼	7½
1,200	Columbia Picture	33⅞	33	33⅞
2,800	Col Elec & Pow	72⅞	71⅛	71⅞
200	Comwealth Edison	250	245¼	245¼
200	Comwealth Pow. pf	100¼	100¼	100¼
172,500	Comm & So Corp	26½	25⅛	25½
139,500	Comm & S Cor war	10½	9½	9⅝
600	Comstock Tunnel, n	1⅜	1¼	1⅜
4,800	Cons Aircraft	37½	36	36
3,900	Cons Cop Min	11⅞	11	11⅜
100	Cons Dairy Pr. n	36	36	36
200	Cons Film Ind	22⅝	22	22⅝
500	Cons Gas & E. Balt	98½	98⅛	98½
2,400	Cons Instrument	27⅛	26⅛	26⅛
100	Cons Laundry Corp	16⅛	16⅛	16⅛
100	Con L & Z	14⅝	14⅝	14⅝
800	Cont Diamond	37	35½	35½
6,500	Cont Oil v t c	21⅛	20¾	21⅛
1,300	Corron & Co	31	30	31
100	Cortez Silver	⅛	⅛	⅛
100	Cooper Bess pf XD	49¾	49¾	49¾
400	Cosden Oil	65	63	63
1,300	Courtaulds Ltd	19¾	19¾	19¾
2,200	Creole Syndic	9¼	9	9
500	Cresson Gold	¾	¾	¾
25	Crocker Wheeler	273	273	273
400	Crowley Milner XD	48½	47⅝	48½
100	Crown Central	1½	1½	1½
50	Cumberland P L	69	69	69
6,800	Curtiss Airports ctf	11½	10⅝	10¾
2,600	Curtiss Flying	23⅜	22⅞	22⅞
400	Curtiss Reid Air pf	31⅜	30	31⅜
	D			
100	Darby Pet	15⅝	15⅝	15⅝
800	Dayton Airplane	18	17½	17½
6,800	De Forest Radio	15⅜	14½	14¾
500	De Haveland n	10⅝	9	10⅝
500	De Haveland old	10	9⅞	10
1,200	Derby Oil	8¼	8	8
800	Dietz Co ctf	1⅞	1⅝	1¾
300	Douglas Aircraft	38½	38½	38½
400	Dubilier Condenser	4⅝	4½	4⅝
200	Duke Power	190	185	190
400	Durant Mot	10⅞	10½	10½
1,500	Duz Inc A	2⅞	2½	2⅞
	E			
1,200	East St Pow B	64	63	63½
1,800	Eisler Elec	23¼	22¼	22⅞
48,500	El Bond & Share	106	102⅛	102⅛
2,800	Electric Invest	168	162⅝	164¾
500	El Invest pf	98⅞	98⅝	98⅞
1,200	El P & L op war	43⅞	43	43
1,400	E P & L 2d pf	100⅝	99⅝	99⅝
4,400	Empire Power	57	55¼	56
3,100	Evans Wallo Lead	19⅜	18⅝	19
	F			
500	Fageol Mot	4⅛	4⅛	4⅛
1,200	Fairchild Aviation	22⅝	22¼	22¼
400	Fairchild rts	½	½	⅛
10	Fajardo Sugar	90	90	90
4,400	Falcon Lead Min	⅛	¼	¼
400	Fandango Ltd	3¼	3	3
100	Fansteel Prod	12¾	12¾	12¾
1,800	Federal Wat A	50½	48¼	49⅛
600	Ferro Enameling	58	56	56
7,400	Fiat Corp	27½	27¼	27⅜
800	Financial Invest	28½	27¾	28½
100	Firemen's Fund Ins	107	107	107
300	Firestone T & Rub	272	270¼	271¼
100	First Nat Copper	⅛	⅛	⅛
3,300	Fokker Aircraft	52⅞	50⅛	50⅛
800	Foltis Fischer	28⅝	28	28⅝
1,200	Ford Mot Can A	47⅞	47¾	47⅞
25	Ford Mot Can rts	53	53	53
4,800	Ford Mot Ltd	16⅜	16	16⅜
100	Foremost Dairy Pr	13	13	13
3,200	Fox Theater A	24	23⅝	24
200	Franklin Mfg Co	37	36⅞	37
100	Freed-Eisemann	2¾	2¾	2¾
200	French Line	52	51⅞	52
1,400	Freshman Chas	8	7⅝	8
	G			
100	Gamewell Co	78	78	78
400	Globe Underwriters	25⅛	24⅞	24⅞
1,400	Garlock Packing	23⅝	23	23⅝
100	General Alloys	15	15	15
100	Gen Am Inv Co nw	77¾	77¾	77¾
3,800	Gen Bak new	7⅜	7	7
1,800	Gen Bak pf	70	69½	69¾
2,400	Gen Elec Eng rts	12¾	12⅝	12⅝
200	Gen Elec Germany	47½	47½	47½
1,500	Gen Pub Ser	46⅝	45	45
2,500	Gen Realty & Util	20	19⅛	19⅝
400	Gen Rea & Ut pf	90	90	90
400	Glen Alden Cl XD	129⅝	129½	129½
3,500	Golden Cent Min	5	4⅝	5
1,500	Golden Coin	1	1	1
500	Goldfield Cons	½	½	½
1,800	Goldman Sachs Tr	102⅛	100⅞	100⅞
3,400	Gold Seal Elec	18⅝	17½	18⅝
400	Gorham Mfg 'A'	34⅛	33	34⅛
100	Gorham Mfg pf	50	50	50
4,800	Gotham Knitbac	9⅞	7¾	9⅝
100	Gramophone Corp	84⅞	84⅞	84⅞
400	Grand Rap Varn	20¾	18⅞	18⅞
8,000	Gt Atl & Pac new	400	400	400
1,400	Grigsby Grunow	136	130¼	130¼
100	Ground Gripper	36	36	36
100	Ground Grip pf	36⅛	36⅛	36⅛
100	Guardian Fire	58⅛	58⅛	58⅛
1,900	Gulf Oil Corp pf	179⅛	176	176⅛
	H			
1,400	Haygart Corp	61	60½	60½
500	Hazeltine Corp	59⅛	57⅝	57⅝
100	Hecla Min	17⅜	17⅜	17⅜
100	Helena Rubinstein	19½	19½	19½
10	Hercules Powd pf	117¼	117¼	117¼
600	Heyden Chem Inc	31¾	30	31¾
2,400	Hiram Walker nw	20⅝	20	20⅝
400	Hires Co	23¾	23⅝	23¾
400	Homaokla Oil	4	4	4
100	Houston Gulf Gas	14⅝	14⅝	14⅝
1,400	Hudson Ba M & S	17	16⅝	16⅝
1,800	Humble Oil & Ref	119⅝	118¼	118¼
3,100	Hygrade Food	41½	39⅞	40½
	I			
7,400	Imp Oil Can new	27¾	27⅛	27½
100	Indiana Pipe Line	95¾	95¾	95¾
1,000	Indus Finance ctf	29⅞	28¾	29⅞
200	Ins Co No Am	77⅞	77	77⅞
100	Insurance Sec	26½	26½	26½
100	Insurance Shares	20⅝	20⅝	20⅝
3,500	Intercon Petrol	1¾	1⅝	1¾
400	Inter Perfume	15½	15½	15½
100	Inter Pete new	24	24	24
1,400	Internat Petrol	49¼	48⅝	48⅝
100	Inter Prod	10⅝	10⅝	10⅝
600	Inter Projec new	23¾	22⅞	22⅞
600	Inter Shoe	72¾	71½	72¾
2,800	Inter Util B	16⅞	16⅝	16⅝
100	Invest Equity	50	50	50
400	Iron Cap Copper	4½	4¼	4¼
400	Irving Air Chute	30⅝	30⅛	30½
200	Isotta Fras Co	10⅝	10⅝	10⅝
6,400	Ital Super Pow	21	19	21
200	Ital Sup Po deb rts	10⅛	10⅛	10⅛
	J			
400	Johnson Mtr	46⅛	46	46
100	Kan Cit P S ctf pf	36	36	36
1,600	Kermath Mfg Co	16⅛	16	16⅛
100	Keystone Aircraft	36⅛	36⅛	36⅛
100	Kirkland Gold	1¼	1¼	1¼
100	Kleinert Co	40½	40⅜	40½
900	Kolster Brandes	5	4¾	4¾
	L			
100	Lackawan Sec new	38¾	38¾	38¾
400	Lazarus Co	35	35	35
800	Lefcourt Realty nw	25	24½	25
100	Lehigh Coal & Nav	150⅞	150⅞	150⅞
2,000	Leonard Oil	3⅞	3¼	3¾
2,400	Lerner Stores	59⅞	56¾	59⅞
900	Libbey O S Glass	150	148	148½
400	Libbey McN & Lib	12¾	12¾	12¾
1,400	Lily Cup	21¾	21¼	21¾
800	Lion Oil	35¼	34⅛	35
900	Long Is Light new	60⅞	59	60⅞
10	Long Is Lgt pf	109¼	109¼	109¼
200	Louisiana L & E	10	10	10
	M			
900	Magdalena Syndic	½	½	½
700	Mangel Stores	34⅞	34¼	34⅞
15,200	Marconi Int Marine	22½	21½	21½
9,400	Marc Wireless Eng	18¼	18⅛	18⅛
100	Manning Bow A	19	19	19
400	Mayflower Assoc	66⅜	66¾	66⅜
200	Margay Oil	21¼	21¼	21¼
100	Mason Val Mines	1½	1½	1½
100	Mavis Bottling Co	7⅞	7⅞	7⅞
400	McLellan Stores A	43	42	43
100	Mead John & Co	55	55	55
800	Memphis Nat Gas	17¼	16½	17
500	Mertt Chap & Scott	30	30	30
400	Merchants Mfgs	21½	21	21
900	Messabi Iron	1½	1⅜	1½
1,400	Metal Min	20	19½	20
100	Metro Ch Stores	74	74	74
200	Middle West Util	171⅝	171½	171½
400	Midland Royalty pf	29¼	28¾	29¼
50	Mid West Util	119½	119½	119½
400	Mining Co Canada	4⅜	3⅞	3⅞
400	Minn Honeywl Reg	85	84¼	85
400	Minn Moline	39⅛	38⅛	39⅛
100	Min Moline Com pf	101¾	101¾	101¾
1,400	Miss Kan Pipe Line	30⅞	30	30⅞
2,400	Moh'k & Hud Pow	79⅝	78	78½
1,400	Mohawk & H war	35½	35¼	35½
25	Mohawk & H 2 pf	105⅝	105⅝	105⅝
100	Moody's Invest pf	46	46	46
900	Motor Met Gauge	28⅝	28⅛	28½
100	Mountain Gulf Oil	⅞	⅞	⅞
1,900	Mountain Prod	17⅛	16⅞	17
900	Municipal Service	23	22	23
	N			
1,800	National Aviation	66⅝	65⅝	65⅝
100	Natl Container	25	25	25
100	Natl Container pf	27½	27½	27½
400	Nat Family Stores	35⅝	35½	35⅝
900	Nat Food Prod B	10	10	10
100	Natl Fuel & Gas	27⅝	27⅝	27⅝
100	Natl Leather	2⅞	2⅞	2⅞
50	Nat Pow & Lgt pf	110	110	110
200	Nat Pub Serv A	24	24	24
900	Nat Rub Mach	38½	38	38½
200	National Screen	26¾	26½	26¾
500	Nat Sugar Ref new	43¾	43¼	43¼
300	Nat Theater Supply	18	17⅝	17⅝
100	Nat Toll Bridge	16½	16½	16½
100	Nat Trade Journ	25	25	25
400	Nat Trans	22¾	22⅝	22⅝
300	New Jersey Zinc n	79⅞	78⅞	79⅞
700	Newmont Mining	199¼	196⅛	196⅛
700	New York Invest	39⅝	34	34
100	New York Petrol	18	18	18
100	N Y Transit	13	13	13
100	Niagara Shares	59⅜	59⅜	59⅜
300	Niles Bem Pond	55⅞	55⅞	55⅞
100	Noma Elec	22⅝	22⅝	22⅝
1,500	Noranda Mines	53	52	52
6,800	North Am Aviation	18¼	17¾	18
200	North Am Util Sec	20	20	20
300	North West Eng	32	31	32
100	Northern Pipe L	55	54⅛	55
200	Northern Sts P A	175	175	175
17,100	Northeast Pow XD	65⅞	62¾	63⅝
	O			
2,900	Ohio Cop	2¼	2	2
200	Ohio Oil	75	75	75
100	Oil Stocks A XD	15⅜	15⅜	15⅜
200	Orange Crush	18⅝	18⅛	18⅛
	P			
200	Pandem Oil	2⅛	2⅛	2⅛
12,600	Packard Mot new	27¼	26	26¼
100	Packard El	37⅛	37⅛	37⅛
100	Paramount Cab	25⅞	25⅞	25⅞
100	Parke Davis	46	46	46
100	Pender Groc B	112	112	112
150	Penney Co	99	98	98¾
20	Penney pf	212	212	212
200	Pennok Oil Corp	20⅝	20⅝	20⅝
9,600	Penn Mex Fuel	90¼	75	89
1,400	Penn Ohio Edison	62¼	51½	62¼
3,000	Penn Ohio Ed war	34	25⅛	33½
25	Penn P & L 6% pf	200	200	200
52,600	Pennroad Corp	17⅛	16¼	16½
100	Penn Wat & Pow	77	77	77
300	Peoples Lt & P A	47	47	47
100	Portland El Pow	37	37	37
900	Perfect Circle	60	58	58
1,400	Perryman El	20⅞	20⅛	20⅞
1,500	Petrol Co	27⅞	27¾	27¾
100	Philip Morris	1⅞	1⅞	1⅞
200	Philippe (L) A	29	29	29
300	Philippe (L) B	29⅛	29	29⅛
100	Pick Barth Co pf	15⅜	15⅜	15⅜
1,400	Pilot Radio Tube	18½	18¼	18½
600	Pitney Bow new	22	20½	20½
700	Pitts Screw & Bolt	26½	26⅛	26⅛
100	Premier Gold	1½	1½	1½
50	Procter & Gamble	365½	365½	365½
1,600	Prudential Invest	24⅜	24	24⅜
100	Pyrene Mfg	7¾	7¾	7¾
	R			
300	Ray Bestos	90	90	90
100	Red Warrior	⅛	⅛	⅛
200	Reiter Foster	5⅝	5⅝	5⅝
400	Reliance Bronze	23⅛	23	23⅛
100	Reynolds Met pf	69⅝	69⅝	69⅝
100	Rich Rad cv pf	28	28	28
5,000	Roan Ant Cop	50¼	47¾	49
1,200	Roch Cen Pow	39⅝	39⅛	39½
50	Roch G & El pf	93	93	93
200	Roosevelt Field	12¼	12	12
100	Ross Stores	9⅞	9⅞	9⅞
	S			
100	Safe T Stat c o d	27⅜	27⅜	27⅜
4,600	St Anthony Gold	⅛	⅛	⅛
1,000	St Regis Pap XD	167⅞	165	166
50	St Regis pf	103⅛	103⅛	103⅛
900	Salt-Creek Prod	19⅝	18⅞	19
200	Schlett & Zan	20	20	20
100	Schlett & Zan pf	41	41	41
200	Schulte R Estate	20	20	20
500	Selected Indust	20¼	20	20
100	Selected Ind 1st pd	92½	92½	92½
14,200	Sentry Saf Control	20	18	18½
700	Servel Inc v t c	17⅞	17¼	17¼
400	Shattuck Denn	17	16⅞	17
1,000	Sikorsky Aviat	49¾	48	48⅝
300	Silica Gel Corp vtc	38	37⅝	37⅝
200	Singer Mfg Ltd	6½	6½	6½
10	Smith A O	192½	192½	192½
100	Solar Ref	40¾	40¾	40¾
100	South Asbestos	32⅝	32⅝	32⅝
27,600	S'east P & Lt	115¾	103⅛	114½
7,500	S'east P & L war	64⅞	52	64
100	South Cal Ed B pf	25⅛	25⅛	25⅛
100	South Cal Ed C pf	24¼	24¼	24¼
100	South Penn Oil	53⅛	53⅛	53⅛
200	South Groc A	36⅛	35	36½
200	S'west Bel Tel pf	117⅛	117⅛	117⅛
100	S'west Dairies	12⅛	12⅛	12⅛
100	Stahl Meyer	39⅛	39⅛	39⅛
50	Stand Invest pf	98⅝	98⅝	98⅝
1,200	Stand Motors	45⅝	45¼	45¼
3,500	Stand Oil Ind	57	56⅛	57
2,100	Stand Oil Kan	22	21⅛	22
300	Stand Oil Ky	38⅜	37⅞	37⅞
300	Stand Oil of Ohio	123	121⅛	123
600	Stand Pow & Lt	62⅛	61½	62½
800	Starrett Corp	29	29	29
1,200	Stein Cosmetics	20⅞	20⅝	20⅞
100	Sterchi Bros	28½	28½	28½
900	Sterling Secur A	20⅜	19⅞	19⅞
1,000	Sterling Secur pf	14⅜	13⅞	14
200	Sterling Sec ctfs	33⅝	33¼	33⅝
100	Stinnes Hugo	14⅛	14⅛	14⅛
300	Stromberg Carlson	31	30⅞	30⅞
200	Stroock & Co	40	40	40
200	Stutz Mot Car Am	15⅞	15⅝	15⅝
200	Swift & Co	128	127¼	127½
500	Swift Int	30⅞	30⅞	30½
700	Syrac W Mch B	22⅞	22½	22½
	T			
100	Teck Hugh Gold	8¼	8¼	8¼
200	Tennessee Prod	25	25	25
100	Texon Oil & Land	17½	17½	17½
400	Thermoid Co	29	29	29
300	Thermoid Co pf	97	95½	97
300	Thompson Prod A	58	57	57
200	Thomp Starrett pf	52½	51¾	52½
100	Tishman Realty	61⅞	61⅞	61⅞
200	Tob & All Stocks	47	47	47
200	Todd Shipyards	59¼	59	59
100	Toddy Corp B	12	12	12
800	Transamer Corp	136	135½	136
600	Transcont Air Tr	29	28½	28⅝
600	Transcont Oil pf	127	124¾	127
200	Trans Lux Day Pic	11⅜	11¼	11⅜
6,100	Tri Cont Corp	35½	34	34¾
500	Tri Cont Corp pf	104¾	104	104⅜
900	Triplex Saf Glass	21⅞	21⅛	21⅞
400	Trunz Pork Stores	48⅝	47½	47½
300	Tung-Sol Lamp	31	30	30
600	Tung-Sol Lamp A	38¾	38	38
	U			
100	Union Am Invest	54	54	54
6,800	Union Tobacco	11⅛	9½	9¾
400	United Carbon vtc	62½	62	62
100	Unit Chem ptc pf	39⅞	39⅞	39⅞
700	United Dry Dock	16⅞	16⅛	16½
2,800	United Corp rts	4⅛	3⅞	4
1,100	Unit East Min	⅛	⅛	⅛
2,500	Unit Elec Ser rts	2	1⅞	2
3,800	Unit Gas Co ex rts	23½	23	23¼
6,800	Un Gas Co rts	½	⅜	⅜
5,600	Unit Gas Imp	209½	206	206¼
4,800	Unit Gas Imp nw	41⅝	40⅞	40½
400	Unit Gas Imp pf	91¾	91½	91½
2,000	Unit Gas Imp rts	2½	2	2½
4,600	Un Lt & Pow A	37⅝	36½	36⅝
100	Un Lt & Pow pf	105	105	105
100	Unit Milk Prod	10¼	10¼	10¼
200	Unit Pub Serv	18⅝	18¼	18⅝
300	U S Asbestos	46	45⅝	45⅝
1,100	U S Foil B	62	59⅛	61
300	U S Freight new	85⅞	85	85⅞
1,600	U S Gypsum	70	69	70
100	U S Gypsum pf	126	126	126
100	U S Lines	17⅛	17⅛	17⅛
100	U S Radiator	48⅝	48⅝	48⅝
200	U S Rub reclaim	24¼	24	24
1,800	Unit Verde Ext	18	18	18
1,000	Unity Gold Min	1¼	1⅛	1⅛
100	Univ Aviation	18⅝	18⅝	18⅝
500	Util Equities	26	26	26
3,500	Util & Indust	24⅛	24¼	24⅜
600	Utilities Power	25⅛	24	25
500	Util Po & L B ctf	50⅝	50	50⅝
	V			
1,200	Vacuum Oil	116⅝	116⅛	116⅛
100	Van Camp Pack	22	22	22
200	Venezuel Pet	4	3⅝	3⅞
	W			
300	Waitt & Bond A	24⅛	24⅛	24⅛
100	Walker Mines	3⅜	3⅜	3⅜
300	Watson (J W) Co	5½	5⅛	5½
100	Wayne Pump	18	18	18
600	Wenden Cop Min	1½	1⅜	1⅜
100	Wenton Eng	72	72	72
500	West Air Exp	70⅛	69	69
40	West Air Exp rts	7	6½	6½
800	West Auto Sup A	54⅝	53⅛	53⅛
500	White-Nights Inc	2⅛	2	2
100	Winter Benjamin	12¾	12¾	12¾
2,800	Woodley Petrol	5⅜	5⅛	5⅛
	Y			
100	Y Oil & Gas	2⅛	2⅛	2⅛
300	Yukon Gold	⅞	⅞	⅞
	Z			
500	Zenith Radio	31⅛	30⅞	30⅞
200	Zonite Prod	32⅞	32⅛	32⅛

DOMESTIC BONDS.

Sale.	Trade.	High	Low	Close
	A			
$7,000	Alabama Pow 4½s, 1967	93½	93	93
17,000	All Pack 8s, 1939	51⅞	51	51⅞
11,000	All Pack 8s, 1939 ctfs	51½	50⅝	50⅝
5,000	All Pack 6s, 1939	50½	50	50
2,000	All Pack 6s, 1939 ctfs	51½	51½	51½
2,000	Aluminum Corp 5s, 1952	101⅜	100⅞	101⅜
5,000	Aluminum, Ltd, 5s, 1948	96½	96½	96½
3,000	Am Com Pow 6s, 1949	99½	99	99½
5,000	Am G & E 5s, 1928	94¼	94⅛	94⅛
21,000	Am Pow & L 6s, 2016	105¼	105	105
1,000	Am Rad 4½s, 1947	95⅞	95⅞	95⅞
1,000	Am Seat 6s, 1936	88⅛	88⅛	88⅛
6,000	Appalach Pow 5s, 1956	96¼	96¼	96¼
5,000	Ark Pow & Lgt 5s, 1956	95½	95½	95½
1,000	Assoc Dye Print 6s, 1938	80	80	80
28,000	Asso G & E 5½s, 1977	105¼	104	104½
58,000	Asso G & E 4½s, 1948	123	121½	122
38,000	Asso G & E 4½s, 1948 w w	106	105	105
5,000	Asso Sim Hdw 6½s, 1933	86½	86⅛	86½
1,000	Associated Tel 5½s	97¼	97¼	97¼
	B			
10,000	Beacon Oil 6s, 1936 w w	113	112¼	113
9,000	Bell Tel, Can, 5s, A, 1955	100⅛	100	100⅛
	C			
2,000	Capitol Admin 5s, 1953	97	96½	97
5,000	Carolina P & L 5s, 1956, new	98¾	98¾	98¾
4,000	Cent St El 5s, 1948	85½	85	85
2,000	Cent St P & L 5½s, 1953	91¾	91½	91¾
2,000	Cities Ser 5s, 1966	87⅝	87½	87⅝
2,000	Cities Ser Gas 5½s	88¼	88	88
3,000	Cities Ser Pow 5½s, 1957	94¼	94	94
3,000	Cons Pub 6¾s, 1936	99½	99½	99½
2,000	Cons Textile 8s, 1944	88	88	88
3,000	Cont Gas & El 5s, 1958	87¼	87⅛	87¼
2,000	Cont Oil 5¼s, 1937	94	93⅝	94
	D			
17,000	Det Inter Bridge 6½s, 1952	76	74⅞	75¾
3,000	Det Inter Bridge 6½s, 1952	86½	86	86½
	E			
1,000	El Paso Nat Gas 6½s, 1943	99	99	99
5,000	El Paso Nat Gas 6½s, 1938	102	102	102
2,000	Empire O & R 5½s, 1942	87⅜	87⅜	87⅜
	F			
2,000	Firestone Tire 5s, 1942	95	95	95
2,000	Fisk Rub 5½s, 1931	93⅛	93	93
6,000	Fla Pow & Lt 5s, 1954	88⅝	88½	88⅝
	G			
3,000	Gatineau Pow 6s, 1941	97	97	97
15,000	Garlock Pack 6s, 1939	97¾	97½	97¾
2,000	Gen Am Inv 5s, 1952 w w	83¼	83¼	83¼
6,000	Gen Ind Alcohol 6s, 1944	100⅛	100⅛	100⅛
1,000	Gen Lndry 6½s, 1937	97	97	97
7,000	Georgia Pow 5s, 1967	96½	96¼	96½
24,000	Grand Trunk 6½s, 1936	104	103	103
18,000	Gulf Oil Pa 5s, 1947	100	100	100
2,000	Gulf St Util 5s, 1956	94	94	94
	H			
6,000	Harpen Min 6s, 1949	90⅜	90	90⅜
2,000	Hood Rub 7s, 1936	84¼	84	84¼
100	Hood Rub 5½s, 1936	70	70	70
	I			
40,000	Indep Oil 6s, 1939	113⅞	111⅜	112
1,000	Indnapls P & L 5s, 1957	97¼	97¼	97¼
11,000	Inter Pow Sec 7s, 1957	94¾	94½	94½
5,000	Invest Co 5s, 1947	96¾	96¾	96¾
2,000	Iowa-Neb Lt & P 5s, 1957	92	92	92
	J			
2,000	Jeddo High Coal 6s, 1941	104¾	104¾	104¾
	K			
500	Koppers Gas & C 5s, 1947	96½	96	96
	L			
1,800	Lehigh P S 6s A, 2026	104	103⅜	104
500	Lone Star Gas 5s, 1942	97⅝	97½	97½
100	Long Island Lt 6s, 1945	104½	104½	104½
	M			
100	Manitoba Pow 5½s, 1951	99½	99½	99½
5,000	Mass Gas 5½s, 1946	102⅛	102	102
2,000	Memphis Nat Gas 6s, 1943	97	97	97
11,000	Montreal L & P 5s, 1951	99¾	99¼	99¼
2,000	Morris & Co 7½s, 1930	99⅞	99⅞	99⅞
66,000	Munson Steam 6½s, 1937	112	106	107
	N			
8,000	Narragansett 5s, 1957	97⅞	97¾	97⅞
3,000	Nat Pow & Lt 6s, 2026	104⅜	104	104
13,000	Nat Pub Serv 5s, 1978	80⅜	80	80⅜
4,000	Nat Trade Journal 6s, 1938	88½	88	88
3,000	New Eng Gas & El 5s, 1948	90½	90½	90½
29,000	N Y Pow & Lt 4½s, 1967	91	90⅝	91
3,000	Nor Ind Pub Serv 5s, 1966	100	100	100
7,000	North Texas Util 7s, 1935	100⅛	100	100
	P			
18,000	Pac Gas & El 4½s, 1957	94¾	94¼	94¼
10,000	Pac West Oil 6½s, 1945	95⅝	95	95⅝
5,000	Parmalee Trans 6s, 1944	99½	99½	99½
3,000	Penn Ohio Ed 6s, 1950, w w	100	100	100
9,000	Phila El 5½s, 1972	103⅞	103¼	103⅞
5,000	Potomac Edis 5s, 1956	95¾	95¾	95¾
1,000	Power Corp N Y 5½s, 1947	93½	93½	93½
	R			
3,000	Reliance Bronze 6s, 1944	99½	99½	99½
6,000	Rochester Cent Pow 5s, 1953	87½	87	87
1,000	Richeld Oil of Cal 6s, 1944	99⅜	99⅜	99⅜
2,000	San Antonio Pub Serv 5s, 1958	93½	93½	93½
1,000	Schulte R E 6s, 1935	96	96	96
11,000	Schulte R E 6s, 1935, w w	85⅛	85	85
1,000	Scripps 5½s, 1943	94¼	94¼	94¼
4,000	Silica Gel 6½s, 1932	105	105	105
8,000	S E P & L 6s, 2025, w w	102½	102	102½
6,000	South Calif Ed 5s, 1951	100⅛	100	100⅛
6,000	South Calif Gas 5s, 1937	92¼	92	92¼
1,000	Southwest Dairies 6½s, 1938	96	96	96
6,000	Southwest Pow & L 6s	100¼	100¼	100¼
3,000	Staley Mfg 6s, 1942	98¼	98¼	98¼
1,000	Stand Invest Corp 5s, 1937	127	127	127
8,000	Stand Pow & Lt 6s, 1937	96½	95½	96½
4,000	Sun Maid Raisin 6½s	61	61	61
5,000	Sun Oil 5½s, 1939	100	100	100
13,000	Swift Co 5s, 1932	99⅜	99¼	99¼
	T			
1,000	Texas City Gas 5s, 1948	81⅝	81⅝	81⅝
4,000	Tex P & L 5s, 1956	96¾	96¾	96¾
13,000	Thermoid Co 6s, 1934	97	95	97
	U			
12,000	United Am Inv 5s, 1948	99⅞	98	99⅞
10,000	Unit Rys Hav 7½s, 1936	108	108	108
16,000	Util Pow & Lt 5s, 1959	98	98	98
	W			
3,000	Western Pow 5½s, 1957	125⅛	125⅛	125⅛
1,000	Abitibi Pow 5s, 1953	84	84	84
1,000	Agri Mtge Bk 7s, 1946	89	89	89
	B			
15,000	Berlin El 6½s, 1959	92⅛	91¾	92
4,000	Buen Aires Prov 7½s, 1947	103⅛	103⅛	103⅛
	C			
8,000	Cent Bk Ger 6s, 1951 B	82	82	82
11,000	Chile Mtge Bk 6s, 1931	97¼	96½	96½
5,000	Com Privat Bk 5½s, 1937	86⅝	86¼	86⅝
3,000	Cuban Tel 7½s, 1941	107⅛	107⅛	107⅛
5,000	Cubana Comp 6s, 1929	97½	97½	97½
	E			
5,000	East Pruss Ld Bk 6s, 1930	96⅛	96	96
2,000	Ercole Mar Elec 6½s, 1953	90	90	90
	F			
8,000	Finland R M Bk 6s, 1961	87	86½	87
6,000	Frankfort 6½s, 1953	91¼	91⅛	91⅛
	G			
2,000	Gelsenkirchen 6s, 1943	89⅞	89⅞	89⅞
1,000	Ger Cons Mun 7s, 1947	97¼	97¼	97¼
1,000	Ger Cons Mun 6s, 1947	88	88	88
	H			
1,000	Hamburg El 7s, 1935	99½	99½	99½
4,000	Hamburg El 5½s, 1938	85	84½	85
10,000	Hungarian Ital Bk 7½s, 1963	88	88	88
	I			
14,000	Ital Super	77⅞	77⅛	77½
	J			
2,000	Jugo Slav Mtg Bk 7s, 1957	78½	78½	78½
	K			
1,000	Kingdom Rumania 7s, 1959	84	84	84
	M			
8,000	Mendoza Pr 7½, 1951	94	93½	94
	P			
17,000	Prussia F S 6s, 1951	87⅛	86¾	87⅛
	R			
7,000	Ruhr Gas Corp 6½s, 1951	84¾	84⅛	84⅛
2,000	Russian 6½s, ctfs N C 1919	15¼	15	15¼
	S			
8,000	Saar Basin Con 7s, 1935	99½	99½	99½
1,000	Saarbrueck 7s, 1935	99½	99½	99½
2,000	Stinnes 7s, 1946 w w	85	85	85
	T			
2,000	Tietz Leon 7½s, 1946 w w	100	99⅞	100
	U			
2,000	Unit El Svc 7s, 1956 w w	90	90	90
1,000	Un Indust 6½s, 1941	89	89	89
13,000	United Stl Wks 6½s, 1947 A	90⅛	90	90⅛

Total stock sales today, 1,381,400; Total stock sales year ago, 1,219,000; Total bond sales today, 1,900,000; Total bond sales year ago, 4,228,000.

XD—Ex dividend. XR—Ex rights. UR—Under rule.

BOND SALES ON NEW YORK EXCHANGE

MONDAY, JUNE 10, 1929.

(Reported direct from the New York Stock Exchange by J. & W. Seligman & Co.)

UNITED STATES GOVERNMENT WAR LOANS.

The following sales are given in lots of $1,000. (Quotations in dollars and 32nds of a dollar).

Sale	Issue.	Open	High	Low	Last
5	Liberty 3½	96.4	96.4	96.4	96.4
10	Liberty 1st 4¼s	98.19	98.19	98.10	98.10
28	Liberty 4th 4¼s	98.20	98.25	98.20	98.25
1	Liberty 4th 4¼s, reg	98.20	98.20	98.20	98.20
10	U S G 4¼s	106.12	106.15	106.12	106.15
2	U S G 4s	103.16	103.16	103.16	103.16

FOREIGN GOVERNMENT BONDS.

The following sales are given in lots of $1,000.

Sale	Issue.	Open	High	Low	Last
	A				
5	Akershus, Dept of, 5s, 1963	86½	86½	86½	86½
2	Antioquia, Dept of, B-7s, 1945	91¾	91¾	91½	91½
1	Antioquia, Dept of, 1st 7s, 1957	89	89	89	89
5	Antioquia, Dept of, 3d 7s, 1957	89¾	90	89¾	90
10	Antwerp 5s, 1958	91⅝	91⅞	91⅝	91⅞
3	Argentine Govt 6s, Ser A, 1957	100	100	99¼	99¼
1	Argentine Govt 6s, Ser B, 1958	99½	99½	99½	99½
4	Argentine Govt 6s, June, 1959	99½	99½	99½	99½
2	Argentine Govt 6s, Oct, 1959	99¼	99½	99¼	99½
1	Argentine Govt 6s, May, 1960	99¼	99¼	99¼	99¼
4	Argentine Govt 6s, Oct, 1960	99¼	99¼	99¼	99¼
7	Argentine Govt 6s, Sept, 1960	99¼	99½	99¼	99½
5	Argentine Govt 6s, Feb, 1961	99⅛	99⅛	99⅛	99⅛
7	Argentine Govt 6s, May, 1961	99⅛	99¼	99⅛	99⅛
3	Argentine Govt 5½s, 1962	95½	95½	95½	95½
2	Australia 5s, 1955	94¼	94¼	94¼	94¼
6	Australia 5s, 1957	93½	93¾	93½	93¾
1	Austrian Govt 7s, 1943	103¾	103¾	103¾	103¾
	B				
7	Belgium, King of, 6s, 1955	99⅞	99⅞	99⅞	99⅞
4	Belgium, King of, 6½s, 1949	104½	105	104½	105
3	Belgium, King of, 7½s, 1945	114⅜	114⅝	114½	114⅜
7	Belgium, King of, 7s, 1955	107⅞	107⅞	107⅞	107⅞
9	Belgium, King of, 7s, 1956	105¼	105¼	105	105¼
1	Belgium, King of, 8s, 1941	108	108	108	108
1	Bogota, City of, 8s, 1945	101	101	101	101
6	Bolivia 8s, 1947	100	100¼	100	100
3	Bolivia 7s, 1958, ct	85¼	85¼	85	85
15	Bordeaux, City of, 6s, 1934	99⅞	100	99⅞	100
7	Brazil, U S of, 7s, 1952	96½	96½	96½	96½
4	Brazil, U S of, 6½s, 1926-57	92	92	92	92
45	Brazil, U S of, 6½s, 1927-57	92	92	91⅝	91⅞
3	Brazil, U S of, 8s, 1941	105½	105⅝	105½	105⅝
5	Bremen, State of, 7s, 1935	100	100	100	100
9	Budapest, City of, 6s, 1962	80	80¼	80	80¼
7	Buenos Aires, Prov of, 6s, 1961	93½	93½	92¾	92¾
1	Bulgaria, King of, 7½s, 1968	86	86	86	86
	C				
2	Caldas, Dept of, 7½s, 1946	95½	95½	95½	95½
1	Canada, Dom of, 5½s, 1929	99⅝	99⅝	99⅝	99⅝
14	Canada, Dom of, 5s, 1931	100¼	100½	100¼	100½
2	Canada, Dom of, 5s, 1952	102⅝	102⅞	102⅝	102⅞
1	Cauca Valley, Rep of, 7½s, 1946	97	97	97	97
12	Chile, Rep of, 6s, 1960	92¼	92½	92¼	92¼
1	Chile, Rep of, 6s, 1961	92¼	92¼	92¼	92¼
6	Chile, Rep of, 6s, 1961, Jan	98¼	98⅜	98¼	98⅜
3	Chile, Rep of, 6s, 1961, Sept	92¾	93	92½	92½
1	Chile 7s, 1942	102	102	102	102
5	Cologne, City of, 6½s, 1950	93½	93½	93½	93½
11	Colombia, Rep of, 6s, 1961, Oct	84	84	83¾	84
3	Cordoba, City of, 7s, 1937	94	94	94	94
1	Cundinamarca, Dept of, 6½s, 1959	80½	80½	80½	80½
1	Czechoslovakia, Rep of, 8s, 1951	109¾	109¾	109¾	109¾
	D				
1	Denmark, King of, 5½s, 1955	100¼	100¼	100¼	100¼
2	Denmark, King of, 4½s, 1962	88½	88½	88½	88½
	F				
1	Finland, Rep of, 6s, 1945	93	93	93	93
1	Finland, Rep of, 7s, 1950	99¾	99¾	99¾	99¾
1	Finnish Municip 6½s, 1954, A	95½	95½	95½	95½
79	French Govt 7½s, 1941	113⅝	114⅝	113⅝	113½
12	French Govt 7s, 1949	108¾	108¾	108½	108½
	G				
3	German Govt 7s, 1949	105¾	106	105¾	106
	H				
1	Haiti, Rep of, 6s, 1952	99	99	99	99
2	Hamburg, State of, 6s, 1946	94	94	94	94
3	Hungarian Con Mun 7½s, 1945	94¼	94¼	94¼	94¼
1	Hungarian Con Mun 7s, 1946	90½	90½	90½	90½
	I				
12	Irish Free State 5s, 1960	96¼	96½	96¼	96¼
16	Italy, King of, 7s, 1951	96	96	95½	95½
	J				
1	Japanese 6½s, 1954	100¼	100¼	100¼	100¼
31	Japanese Ster 4s, 1931	92½	92¾	92½	92¾
	L				
4	Lyons, City of, 6s, 1934	100	100	100	100
	M				
4	Marseilles, City of, 6s, 1934	99½	100	99½	99⅞
1	Mexico, U S of, 4s, 1910, small	16½	16½	16½	16½
1	Mexico, U S of, 4s, 1904	17	17	17	17
3	Milan, City of, 6½s, 1952	88¼	88½	88¼	88⅜
	N				
1	New South Wales 5s, 1958	91¼	91¼	91¼	91¼
2	Norway, King of, 5½s, 1965	99⅝	99⅝	99⅝	99⅝
1	Norway, King of, 6s, 1943	101¼	101¼	101¼	101¼
4	Norway, King of, 6s, 1944	102⅝	102⅝	102⅝	102⅝
1	Norway, King of, 6s, 1952	101⅝	101⅝	101⅝	101⅝
	P				
1	Pernambuco, State of, 7s, 1947	90½	90½	90½	90½
2	Peru 6s, 1960	86⅛	86⅛	86	86
7	Peru 6s, 1961	86	86	85½	85½
2	Poland 8s, 1950	96⅝	96⅝	96⅝	96⅝
28	Poland 7s, 1947	84¼	84½	84¼	84¼
	Q				
1	Queensland, State of, 6s, 1947	102¼	102¼	102¼	102¼
	R				
1	Rio de J, City of, 8s, 1946	105½	105½	105½	105½
5	Rio Gr do Sul, St of, 6s, 1968	86½	86½	86½	86½
7	Rome City of 6½s, 1952	89	89	88¾	89
	S				
1	Salvador Rep of 8s, 1948	109	109	109	109
1	Sao Paulo City of 6½s, 1967	96½	96½	96½	96½
2	Sao Paulo State of 7s, 1956	98½	98½	98½	98½
1	Sao Paulo State of 8s, 1950	103½	103½	103½	103½
1	Seine Dept of 7s, 1956	105¾	105¾	105¾	105¾
8	Silesia Prov of 7s, 1958	80	80	80	00
5	Sweden King of 5½s, 1954	103½	104¾	103½	104¾
4	Switzerland Govt of 5½s, 1946	104¼	104½	104¼	104½
	T				
2	Tokyo City of 5½s, 1961	86	86½	86	86½
	U				
16	U K Gt B & I 5½s, 1937	103	103	102⅝	102⅝
2	Uruguay Rep of 6s, 1960	97¼	97¼	97¼	97¼
	W				
2	Warsaw 7s, 1958	81	82	81	82
	Y				
3	Yokohama City of 6s, 1961	93⅝	93⅝	93⅝	93⅝

DOMESTIC BONDS—RAILS AND MISCELLANEOUS.

Sale	Issue.	Open	High	Low	Last
	A				
9	Abraham & Strauss 5½s, 1943	104	104	104	104
1	Adriatic Elec 7s, 1952	95¾	95¾	95¾	95¾
1	Allegheny Corp 5s, 1944	99¾	99¾	99¾	99¾
47	Allegheny Corp 5s, 1949	99⅝	99⅝	99	99
12	American International 5½s, 1949	103½	103½	103	103
28	American I G Chem 5½s, 1949	102¼	102½	102	102½
7	American Smelt 5s, 1947	100¼	100½	100	100
10	Amer Sugar Ref 6s, 1937	102¾	102¾	102¾	102¾
4	Am T & T col tr 4s, 1929	99¾	99¾	99¾	99¾
3	Am T & T col tr 5s, 1946	102¼	102⅜	102¼	102⅜
528	Amer T & T col 5½s, 1943	122½	122⅝	121	121
41	Amer Tel & Tel 5s, 1960	102⅜	102½	102¼	102⅜
3	Amer Type Founders 6s, 1940	103¼	103¼	103⅛	103⅛
2	Amer Water Works 5s, 1934	97	97	97	97
5	Amer Writ Paper 6s, 1947	80⅞	81	80⅞	81
23	Anaconda Copper 6s, 1953	104⅜	104½	104⅜	104⅜
3	Antilla Sugar 7½s, 1939	75	75	75	75
1	Armour & Co 4½s, 1939	88⅝	88¾	88⅝	88¾
5	Armour & Co of Del 5½s, 1943	89	89	88⅝	88⅝
8	At T & S F gen 4s, 1995	91	91¼	91	91¼
106	At T & S F 4½s, 1998	117½	117½	117	117
4	Atlantic Gulf & W I 5s, 1959	100⅝	100⅝	100½	100½
	B				
4	B & O cvt 4½s, 1933	97½	97½	97½	97½
3	B & O 1st g 5s, 1948	101¾	101¾	101¾	101¾
1	B & O ref 6s, 1995	107¾	107¾	107¾	107¾
3	B & O (S W Div) 5s, 1950	100⅝	100⅝	100⅝	100⅝
2	B & O (Tol & Cinn) 4s, 1959	81	81	81	81
5	B & O 5s, ser D, 2000	100	100	99⅞	99⅞
1	Batavian Petroleum 4½s, 1942	91¾	91¾	91¾	91¾
2	Berlin City Elec 6½s, 1951	93¼	93¼	93¼	93¼
6	Beth Stel 5s, 1936	99½	99½	99⅜	99⅜
3	Beth Steel 5½s, 1953	102	102	102	102
2	Beth Steel 6s, 1948	104⅛	104¼	104⅛	104¼
2	Beth Steel ref 5s, 1942	100	100	100	100
1	Boston & Maine 5s, 1967	94	94	94	94
1	Boston & N Y Air L 4s, 1955	79	79	79	79
1	Broadway & 7th Ave cn 5s, 1943	69	69	69	69
3	Bklyn City R R 1st 5s, 1941	83½	83½	83½	83½
16	Bklyn Man Tran 6s, 1968	94	94¼	93¾	94
1	Bklyn Union Gas 5s, 1945	102¾	102¾	102¾	102¾
	C				
1	Canadian National 4½s, 1957	93¼	93¼	93¼	93¼
31	Canadian Pac 4½s, 1946	98½	98½	98½	98½
2	Canadian Pac deb 4s	84¼	84¼	84¼	84¼
10	Central Pacific 1st 4s, 1949	89⅛	89⅛	89	89
1	Central R R of N J 5s, 1987	109	109	109	109
11	Ches & O cvt 4½s, 1930	99	99	98⅞	98⅞
2	Ches & Ohio 4½s, 1993	93⅞	93⅞	93⅞	93⅞
13	Ches Corporation 5s, 1947	98⅞	98⅞	98½	98⅞
2	C B & Q 1st ref 5s, 1971	104	104	104	104
4	C & E Ill 1st cons g 5s, 1951	79	79	79	79
2	Chi Gas Lt & Coke 5s, 1937	100½	100½	100½	100½
11	Chi Great West 1st 4s, 1959	66¾	66¾	66½	66½
5	C M St P & Pac 5s, 1975	90⅞	90⅞	90⅞	90⅞
18	C M St. P & Pac ajs 5s, 2000	71½	71½	71	71½
2	Chi & N W 6½s, 1936	107½	107½	107½	107½
15	Chi & N W 7s, 1930	101⅞	101⅞	101⅞	101⅞
3	Chi R I & P ref 4s, 1934	93½	93½	93½	93½
7	Chi R I & P 4½s, 1952	91	91	90⅝	90⅝
1	C R I & P g 4s, 1988	86	86	86	86
1	C, Terre H & S E inc 5s, 1960	89	89	89	89
14	Chi Union Station 4½s, 1963	96⅞	97⅛	96⅞	97⅛
3	Chi & W Ind 5½s, 1962	102½	102½	102½	102¼
5	Chile Copper 5s, 1947	95¼	95¼	95	95¼
4	C, C, C & St L r & i 5s, D, 1963	100⅞	101	100⅞	101
1	Cleve U Term 5½s, 1972	106¼	106¼	106¼	106¼
5	Colon Oil 6s, 1938	96¼	96¼	96¼	96¼
5	Columbus Gas & El 5s, 1952	98½	98½	98½	98½
36	Commercial Inv 5½s, 1949	94	94	93¾	93¼
8	Consolidated Agriculture 6½s, 1958	85½	85½	85¼	85¼
6	Consolidated Gas, N Y, 5½s, 1945	105	105¼	105	105¼
7	Cons Coal of Md 1st 5s, 1950	67½	67½	67½	67½
2	Corn Prod & Ref 5s, 1934	100¾	100¾	100¾	100¾
1	Cub-Am S 1st col 8s, 1931	100⅛	100⅛	100⅛	100⅛
4	Cuba Cane Sugar cvt 7s, 1930	61¼	61¼	61¼	61¼
4	Cuba C S cvt deb 8s, sta, 1930	61¼	61¼	61¼	61¼
6	Cuban Dom Sugar 7½s, 1936	59	59	58	58
2	Cumberland T & T 5s, 1937	99⅞	100	99⅞	100
	D				
6	Dela & Hudson 5½s, 1937	102	102½	102	102½
5	Denver & R Gr 1st 4s, 1936	88¾	88¾	88¾	88¾
15	Den & R Gr & West 5s, 1978	88⅞	88⅞	88	88
11	Den, R Gr & West 5s, 1955	92½	92½	92	92
6	Detroit Ed, Ser B, 5s, 1955	100¾	101	100¾	101
1	Detroit Ed 1st & ref 5s, 1940	101½	101½	101½	101½
12	Dodge Bros 6s, 1940	100½	100⅞	100½	100⅞
	E				
4	E Cuba Sugar 7½s, 1937	79	79	79	79
20	Erie R R 5s, 1967	94	94	93⅞	94
22	Est Ry 7s, 1954	103½	103½	103	103
1	Fed Lt & Tract 5s, 1942, sta	94½	94½	94½	94½
1	Fed Lt & Tract 1st 6s, 1942	103	103	103	103
1	Fiat 7s, 1946, x-war	93	93	93	93
1	French Nat S S Lines 7s, 1949	102	102	102	102
	G				
6	General Motors Accep 6s, 1937	101¼	101½	101	101¼
3	German Cen Agri Bk 7s, 1950	98¼	98¼	98	98
2	German Cen Agri Bk 6s, 1960, July	86¼	86⅜	86¼	86⅜
6	German Cen Ag Bk 6s, 1960, Oct	85¾	85¾	85½	85½
3	German Cen Ag Bank 6s, 1938	91¾	91¾	91⅝	91⅝
1	German Gen Elec 7s, 1945	101	101	101	101
32	German Gen Elec 6½s, 1940	124½	124¾	124¼	124¼
1	German Gen Elec 6s, 1948	92¼	92¼	92¼	92¼
1	Goodyear T & R 5s, 1957	92¼	92¼	92¼	92¼
2	Gould Coupler 6s, 1940	75½	75½	75½	75½
3	Grand Trunk of Can deb 6s, 1936	105	105	104⅝	104⅝
1	Grand Trunk of Can deb 7s, 1940	111	111	111	111
3	Gt Cons El P of Jap 6½s, 1950	91⅞	91⅞	91⅞	91⅞
1	Great Nor 5½s, 1952	106	106	106	106
1	Great Nor 7s, 1936	109¼	109¼	109¼	109¼
	H				
5	Hock V 1st cons g 4½s, 1999	94⅝	94⅝	94⅜	94⅝
2	Hudson Coal Co 5s, 1962	75⅝	75⅝	75⅝	75⅝
2	H & M 1st & ref 5s, A, 1957	90½	90½	90½	90½
1	H & M adj inc 5s, 1957	75½	75½	75½	75½
12	Humble Oil 5½s, 1932	100⅞	101	100⅞	101
8	Humble Iil 5s, 1937	100	100	100	100
	I				
2	Ill Bell Tel 5s, 1956	102	102	102	102
3	Ill Cent 4¾s, 1966	97¼	97¼	96½	96½
1	Ill C, Chi, St L & N O 4½s, 1963	94½	94½	94½	94½
2	Ilseder Steel 6s, 1948	84½	85⅛	84½	85⅛
1	Indiana Limestone 6s, 1941	89	89	88¾	88¾
5	Inland Steel Co 4½s, 1978	90⅜	90⅜	90⅜	90⅜
9	International Cement 5s, 1948	103¼	103¼	103¼	103¼
4	Interl & Gt N adj 6s, 1952	89⅛	89⅛	89⅛	89⅛
19	International Match 5s, 1947	95⅜	95½	95¼	95⅜
5	Internatl Mer Mar sf 6s, 1941	100	100⅛	100	100
6	Internatl Paper 5s, 1947	90⅞	90⅞	90	90
8	Inter Rwys of Cen Am 6s, 1941	91⅛	91⅛	91	91
8	Internatl Tel & Tel 4½s, 1952	91¾	92¼	91¾	92¼
342	International Tel & Tel 4½s, 1939	123	123	121¾	121⅞
2	Italian Credit 7s, A, 1937	94¾	94¾	94¾	94¾
4	Italian Credit 7s, B, 1947	93⅞	93⅞	93⅞	93⅞
1	Italian Public Utility 7s, 1952	92¼	92¼	92¼	92¼
	K				
5	Kansas City, Ft S 4s, 1936	92	92	92	92
10	Kans C S ref & imp 5s, 1950	96	96	96	96
7	Kgs Cty Elev R R 1st 4s, 1949, sta	80	80¼	80	80¼
1	Kinney & Co 7½s, 1936	105⅛	105⅛	105⅛	105⅛
4	Krueger-Toll Co 5s, 1959	98	98	98	98
	L				
13	Lake S & M S 4s, 1931	97½	97½	97¼	97¼
5	Lehigh Valley gen 4s, 2003	84½	84½	84½	84½
2	Lehigh V g cons 4½s, 2003	96⅛	96⅞	96	96
1	Long Island 5s, 1930	96	96	96	96
3	Lou Gas & Elect 5s, 1952	100½	100½	100½	100½
1	Louis & Nash 4s, 1940	92⅛	92⅛	92⅛	92⅛
	M				
5	McCrory Stores 5½s, 1941	95	95	95	95
1	Manati Sugar 7½s, 1942	92¾	92¾	92¾	92¾
1	Meridionale Elec 7s, 1957	97½	97½	97½	97½
10	Midvale Steel 5s, 1936	98⅜	98⅜	98⅛	98⅛
1	Milw, Sparta & N W 4s, 1947	88	88	88	98
5	Minn & St L 1st ref 4s, 1949	23	23	21	21
2	Mo Kans & Tex 1st g 4s, 1990	83	83	83	83
6	Mo Kans & Tex 5% cu ad 5s A, 1967	104	104	104	104
12	Missouri Pacific 5s ser F, 1977	97	97	96¾	97
25	Missouri Pacific gen 4s, 1975	72	72	71¾	71¾
28	Missouri Pacific 5s ser G, 1978	95⅞	95⅞	95⅝	95⅝
38	Missouri Pacific 5½s, 1979	108¾	108¾	108	108¼
2	Montana Power 5s, 1943	100½	100½	100½	100½
8	Mortgage Bank of Chile 6½s, 1957	97	97	96¾	96¾
1	Mortgage Bank of Colombia 7s, 1947	94¼	94¼	94¼	94¼
	N				
1	Namm & Son 6s, 1943	100¾	100¾	100¾	100¾
15	Nat Dairy Products 5¼s, 1948	96¼	96½	96⅛	96½
1	Newark Gas 5s, 1948	101¼	101¼	101¼	101¼
5	N Y C & H R 1st 3½s, 1997	78⅜	78⅜	78¼	78¼
1	N Y Cent cons 4s, 1998	85¼	85¼	85¼	85¼
1	N Y Cent ref & imp 4½s, 2013	97	97	97	97
3	N Y Cent 5s, 2013	103¼	103½	103¼	103¼
16	N Y Chi & St L 5½s A, 1974	105½	105½	105½	105½
1	N Y Chi & St L 5½s B, 1975	105¼	105¼	105	105
6	N Y Edison 6½s, 1941	112½	112½	112½	112½
1	N Y G E L H & P 4s, 1949	91½	91½	91½	91½
1	N Y, N H & H 3½s, 1954	71	71	71	71
12	N Y, N H & H 4½s, 1967	87¼	87¼	87¼	87¼
22	N Y, N H & H cvt 6s, 1948	123	123¼	123	123¼
2	N Y, N H & H col 6s, 1940	104⅛	104⅛	104⅛	104⅛
13	N Y Rwys income 6s, 1965	13½	13½	13½	13½
4	N Y State Rys cons 4½s, 1962	39¼	39¼	39¼	39¼
1	N Y State Rys 6½s, 1962	51	51	51	51
1	N Y Tel ref 6s, 1941	106	106	106	106
6	N Y Tel deb 6s, 1949	110	110	110	110
1	N Y, Wes & Bos 4½s, 1946	80¾	80¾	80¾	80¾
5	Niagara, Lock & Ont Pow 5s, 1955	100½	100½	100½	100½
2	Norddeutch-Lloyd-Bre 6s, 1947	92¼	92¼	91¾	91¾
1	Nor & Sou ref 5s, 1961	75½	75½	75½	75½
10	Nor & W 1st cons 4s, 1996	91½	91½	91½	91½
7	North Amer Edison 5s, 1957	99¼	99¼	99⅛	99⅛
9	North Amer Edison 5½s, 1963	100½	100⅞	100½	100⅞
1	Nor Pacific gen 3s, 2047	61½	61½	61½	61½
11	N Pac pr ln g 4s, 1997	87⅜	87⅜	87⅜	87⅜
1	Nor Pacific 5s, ser C, 2047	101½	101½	101½	101½
4	Nor Pacific 5s, ser D, 2047	101	101	101	101
13	Norway Hydro-Elec 5½s, 1957	90	90	89¾	89¾
	O				
1	Ont Pow Nia Falls 5s, 1943	100⅛	100⅛	100⅛	100⅛
2	Oriental Dev 6s, 1953	93⅛	93⅛	93	93
7	Oriental Dev 5½s, 1958	86½	86¾	86⅜	86¾
6	Pac Gas & El 5s, 1942	100¼	100¼	100⅛	100⅛
13	Pan-Amer P & T 6s, 1934	107¾	108	107¾	107⅞
5	Paramount B'way Corp 5½s, 1951	100¼	100¼	100¼	100¼
2	Para-Fam-Lasky 6s, 1947	98¼	98¼	98¼	98¼
10	Paris-Lyons Med Rwy 6s, 1958	100	100	100	100
5	Paris-Lyons Med Rwy 7s, 1958	103⅞	103⅞	103⅞	103⅞
	P				
2	Pathe Exchange 7s, 1937	75	75	75	75
1	P R R g 5s, ser B, 1968	105	105	105	105
5	Penn R R 6½s, 1936	107¾	107¾	107¾	107¾
4	Penn R R 7s, 1930	101⅜	101⅜	101	101¼
3	Peoria & E 1st 4s, 1940	83	83	83	83
2	Philadelphia Co 5s, 1967	97½	97½	97½	97½
36	Phil & Reading C & I 6s, 1949	95	95¼	95	95
11	Phillips Petroleum 5¼s, 1939	89	89	89	89
2	Port Elec Pow 6s, 1947	100	100	99½	99½
5	Portland Ry Lt & P 5s, 1942	97⅜	97⅜	97⅜	97⅜
1	Portland Ry Lt & P 6s, 1947	99½	99½	99½	99½
3	Portland Ry Lt & P 7½s, 1946	106½	106½	106½	106½
3	Postal Tel & Cable 5s, 1953	93½	93⅝	93½	93⅝
11	Public Service of N J 4½s, 1948	205	205	205	205
2	Punta Alegre Sugar 7s, 1937	76½	76½	76½	76½
5	Remington Rand 5½s, 1947	91½	91½	91½	91½
	R				
2	Rhine Westphalia Elec 7s, 1950	101⅝	101⅝	101½	101½
1	Rhine Westphalia Elec 6s, 1952	90½	90½	90½	90½
19	Rhine Westphalia Elec 6s, 1953	92½	92½	92½	92½
2	Rochester Gas 7s, 1946	105¼	105¼	105¼	105¼
8	R I Ark L 4½s, 1934	93⅞	93⅞	93¾	93¾
	S				
1	Saxon Pub Wks 7s, 1945	97⅞	97⅞	97⅞	97⅞
1	S A L Ry adj 5s, 1949	43	43	43	43
4	S A L Ry 6s, 1945	72½	72½	72½	72½
2	Seaboard-All Florida 6s, 1935, B	69	69	69	69
3	Shubert Theater 6s, 1942	81	81	81	81
1	Schulco Co 6½s, 1946 B	85	85	85	85
6	Siemens & Halske 6½s, 1951	103¾	103¾	103¾	103¾
13	Sinclair Pipe Line 5s, 1942	93½	93½	93½	93½
5	Sinclair Oil 7s, 1937	101⅝	103	101¼	103
6	Sinclair Oil 6s, ser D, 1930	99	99	99	99
4	Skelly Oil 5½s, 1939	93	93	93	93
2	Sou Colo Pow 6s, 1947	102	102	102	102
43	Sou Pac ref 4s, 1955	90	90½	90	90¼
68	Sou Pac 4½s, 1969	91⅞	92	91⅝	91¾
2	Sou Pac-Oreg Lines 4½s, 1977	93½	93½	93½	93½
5	Sou Ry gen 4s, ser A, 1956	86½	86½	85½	85½
1	Sou Ry 5s, 1994	106	106	106	106
4	St L & S F R pr ln ser A, 4s, 1950	85½	85½	85½	85½
29	St L & S F R R 4½s, 1978	87¾	87¾	87½	87½
1	St L & S W 1st ter 5s, 1952	83½	83½	83½	83½
4	Standard Oil of N J 5s, 1946	100½	100½	100½	100½
2	Standard Oil of N Y 4½s, 1951	95½	95¾	95½	95¾
1	Stevens Hotel Co 6s, 1945	96	96	96	96
2	Term Ry A of St L 4s, 1953	86⅜	86⅜	86⅜	86⅜
1	Term Ry A of St L 5s, 1944	98¾	98¾	98¾	98¾
1	Tex & Pacific 1st 5s, 2000	105⅜	105⅜	105⅜	105⅜
2	Tex & Pacific C 5s, 1979	97¼	97½	97¼	97½
5	Third Ave ref 4s, 1960	58	58	57⅝	57⅝
11	Transcontinental Oil 6½s, 1938	99½	99½	99⅛	99⅛
12	Trumbull Steel 6s, 1940	101¾	101¾	101	101⅛
2	Toho Elec Pow 7s, 1955	97⅛	97⅛	97⅛	97⅛
4	Tokyo Elec Light 6s, 1953	88¾	88¾	88¾	88¾
7	Uiigawa Elec 7s, 1945	96½	96½	96½	96½
4	Union Drug of Del 5s, 1953	94¾	95	94¾	95
4	Union Elec 5s, 1933	99	99	99	99
5	Union Pac 1st & ref 4s, 2008	87¼	87¼	87	87
10	U S Rubber 5s, 1947	88½	88½	88¼	88½
9	U S Rubber 7½s, 1930	100⅜	100½	100⅜	100½
2	U S S Co of Copen 6s, 1937	97½	97½	97½	97½
1	Utah Lt & Trac 5s, 1944	90⅝	90⅝	90⅝	90⅝
3	Uterelbe Pow & Lt 6s, 1953	87½	90	87½	90
4	Utilities Pow & Lt 5½s, 1947	91	91	91	91
	V				
1	Va Rwy 1st 5s, 1962	101	101	101	101
5	Va Rwy & Pow 5s, 1934	99¾	99¾	99¼	99¼
	W				
5	Wabash B 5s, 1976	95¾	95¾	95¾	95¾
1	Walworth Co 1st 6s, 1945	88	88	88	88
10	Western Electric 5s, 1944	102⅛	102⅛	102⅛	102⅛
5	Western Maryland 4s, 1952	78½	78½	78½	78½
12	W Penn Pow 5s ser E, 1963	101	101	101	101
6	W Penn Pow 5½s, 1953	102⅞	103	102⅞	103
6	Western Union 5s, 1938	101½	101½	101	101
1	Western Union 6½s, 1936	108	108	108	108
2	Western Union 5s, 1951	101½	101½	101½	101½
10	Wickwire S Steel cv 7s, 1935	42½	42½	42	42
1	Wilson & Co 1st 6s, 1941	100½	100½	100½	100½
7	Winchester Arms 7½s, 1941	102½	102½	102½	102½
	Y				
11	Youngstown S & Tube 5s, 1978	100	100	99¾	99¾

Total sales of bonds today, $8,444,000; Saturday, $3,747,000; week ago, $9,305,000; year ago, $11,226,000.

LIVE STOCK MARKETS.

Chicago, June 10 (A.P.).—(United States Department of Agriculture)—HOGS—Receipts, 53,000; including 26,000 direct; closed slow; steady to 10 lower on hogs scaling under 250 pounds. Heavier weights 10 to 15 lower; top 11.25 paid for 160 to 220 pounds; shippers took 7,000, estimated holdover 6,000. Butchers, medium to choice, 250 to 300 pounds, 10.25@10.85; 200 to 250 pounds, 10.50@11.25; 160 to 200 pounds, 10.40@11.25; 130 to 160 pounds, 10.15@11.25. Packing sows, 9.10@9.85. Pigs, medium to choice, 90 to 130 pounds, 9.50@10.85.

CATTLE—Receipts, 16,000; calves, receipts, 3,000; most killing classes strong to 25c higher, less desirable quality and water filled considered. Mostly 15 to 25 up and active at advance; top 15.25. Slaughter classes, steers, good and choice, 1,300 to 1,500 pounds, 13.90@15.40; 1,100 to 1,300 pounds, 13.90@15.40; 950 to 1,100 pounds, 14.00@15.40; common and medium, 850 pounds up, 11.00@14.00. Fed yearlings, good and choice, 750 to 950 pounds down, 13.75@15.25; heifers, good and choice, 850 pounds down, 13.25@15.00; common and medium, 9.50@13.25; cows, good and choice, 9.85@12.50; common and medium, 8.25@9.85; low cutter and cutter, 6.50@8.25; Bulls, good and choice (beef), 10.35@11.50; cutter to medium, 8.00@10.35; vealers (milk fed), good and choice, 12.75@15.50; medium, 10.00@12.75; cull and common, 8.00@10.00; stocker and feeder steers, good and choice (all weights), 12.25@13.25; common and medium, 9.75@12.25.

SHEEP—Receipts, 10,000; steady; bulk lambs, 16.00@16.50; top 16.65; throwouts, 12.50@14.50; yearlings, 11.50@12.25; fat ewes, 5.75@6.50; feeding lambs, 13.00; lambs, good and choice, 92 pounds down, 15.75@16.75; medium, 14.50@15.75; cull and common, 12.25@14.50; ewes, medium to choice, 150 pounds down, 5.75@6.75; cull and common, 2.50@5.75; feeder lambs, good and choice, 12.50@13.50.

New York, June 10 (A.P.).—CATTLE—Receipts, 2,400; irregular; steers, 10.00@14.25; State bulls, 7.00@10.25; cows, 4.00@10.00.

CALVES—Receipts, 6,250; firm; milk fed, medium to choice, 12.00@18.00; culls and common, 10.00@11.50; not milk fed, medium to choice, 9.50@10.50; culls and common, 7.25@8.50.

SHEEP AND LAMBS—Receipts, 15,970; irregular; sheep, medium to choice, 6.00@7.00; culls, 3.00@5.00; lambs, good and choice, 16.25@16.75; medium, 13.50@13.75; culls and common, 9.25@12.00.

HOGS—Receipts, 5,690; steady; light to medium weight, 11.50@11.85; heavy, 10.75@11.00; pigs, 11.25@11.40; roughs, 8.50@9.25.

BALTIMORE.

Claremont, Baltimore, Md., June 10.—CATTLE—Receipts, 450; receipts light at about steady prices; steers, choice, 13.50@14.00; good, 13.00@13.50; medium, 12.00@12.75; common, 10.00@11.50; heifers, choice, 11.50@12.50; good, 10.25@11.00; medium, 9.00@10.00; common, 7.75@8.75; bulls, good to choice, 10.00@10.75; fair to good, 9.25@10.00; common to medium, 8.00@9.00; cows, good to choice, 9.50@10.30; fair to good, 8.00@9.25; common to medium, 5.00@7.75.

SHEEP AND LAMBS—Receipts, 3,000; supply fair, market higher; sheep, 2.00@7.00; spring lambs, 12.00@16.50.

HOGS—Receipts, 1,900; supply moderate, market higher; lights, 11.85; heavies, 11.50@11.75; medium, 12.00; roughs, 7.50@10.25; light pigs, 10.50; pigs, 11.65. Ohio and Western hogs 10 to 20 cents higher than quotations. Truck hogs 15 to 30 cents lower.

CALVES—Receipts, 550; supply moderate, market higher; calves, 5.00@13.50.

FOREIGN MONEY MARKET.

Paris, June 10 (A.P.).—Price changes were mixed on the bourse today.

Three per cent rentes, 74 francs 40 centimes; 5 per cent loan, 100 francs 65 centimes.

Exchange on London, 124 francs, 3½ centimes.

The dollar was quoted at 25 francs 58½ centimes.

London, June 10 (A.P.).—Bar silver, 24 5-16d per ounce. Money, 4 per cent; discount rates, short bills, 5¼ per cent; three months, 5 5-16@5⅜ per cent.

Fire, Liability, Automobile, Burglary, Life, Workman's Compensation.
RALPH W. LEE & COMPANY
INSURANCE
RALPH W. LEE. LEWIS A. PAYNE.
1508 L St. N.W. National 2048

Mortgage Money Loaned
At Low Interest Rates
Tyler and Rutherford
Representing Mutual Benefit Life Ins. Co.
1520 K Street Main 475

The Commercial National Bank
Pays interest on DAILY BALANCES on Savings Accounts.
Interest starts from DAY of deposit and is earned to DAY of withdrawal.
Come in and let us explain.
Resources Over $19,000,000
14th & G Streets
R. GOLDEN DONALDSON, President.

Real Estate Loans
(D. C. Property Only)
6%
No Commission Charged
You can take 12 years to pay off your loan without the expense of renewing. $1,000 for $10 per month, including interest and principal. Large or smaller loans at proportionate rates.
PERPETUAL BUILDING ASSOCIATION
Established 1881
Largest in Washington
Assets Over $18,000,000
Cor. 11th and E N.W.
JAMES BERRY, President
JOSHUA W. CARR, Secretary

1800 1929
ALEX. BROWN and SONS
Underwriters - Distributors
INVESTMENT SECURITIES
WASHINGTON OFFICE
737 15th Street N. W.
Telephone, National 1053
MAIN OFFICE • BALTIMORE

*Mr. O. M.
If your office ink is not entirely satisfactory, we heartily recommend that you try Ryto—an ink free from ink faults.
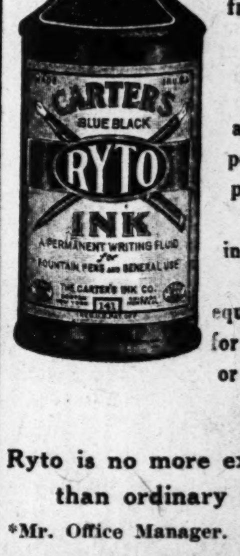

Ryto writes a deep blue & turns a decided black after drying. Ryto is free from sediment.
Ryto is absolutely permanent, preserving records indefinitely. Ryto is equally good for steel pens or fountain pens.
Ryto is no more expensive than ordinary inks
*Mr. Office Manager.
STOCKETT FISKE CO
PRODUCING STATIONERS
919 E ST. N.W.
WASHINGTON D.C.

The Washington Post
CLASSIFIED ADVERTISING RATES
For Consecutive Insertions

	Cash.	Charge.	
1 time	0.19	0.20	an agate line
2 times	0.19	0.20	an agate line
3 times	0.18	0.19	an agate line
7 times	0.17	0.17	an agate line

30 times, 16c per agate line, not less than 3 times per week.
90 times, 15c per agate line, not less than 5 times weekly.
Classified contract only for 1,000 line—16c per agate line.
No advertisement accepted for less than three lines.
Cash receipts must be presented when requesting refund due to cancellation.
All ads restricted to their proper classification.
The Post reserves the right to edit and classify all advertisements. Also the right to reject ads that it deems objectionable.
Notify The Post immediatley if your ad is incorrect. Not responsible for errors after the first insertion.
The Post does everything within its power to censor the classified ads and keep them perfectly clean and honest and would appreciate it if any reader will call its attention to any ad that they know to be misleading, fraudulent or misclassified.

CLOSING TIME FOR ADS
Is 9 p. m. for daily copy and 6 p. m. for Sunday copy.
Ads to appear in early 9 o'clock evening edition must be handed in before 12 o'clock noon.

TELEPHONE YOUR AD TO MAIN 4205
And ask for "Classified Department."
An Accommodation Charge Account will be extended to those having a telephone listed in their own name. A bill will be mailed after the first insertion.
Discontinuance Orders must be made in writing. For protection of advertisers such orders can not be received by telephone.

THE BUNGLE FAMILY — *A Convenient Accident* — *By Harry J. Tuthill*

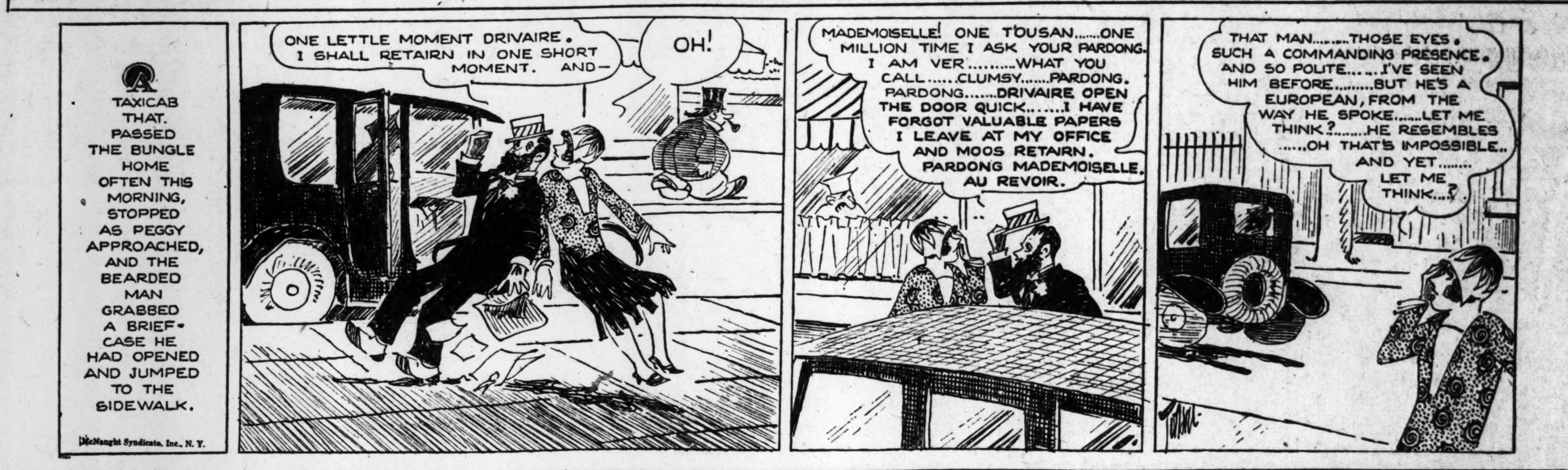

LOST

LIBERAL reward: gold cigar cutter: lost near 3126 16th st.. Finder return to G. Voss (Apt. 42).

POCKETBOOK—Monday evening between 7 and 9 p. m.. near Lincoln Park; reward. Return to Mrs. H. B. Andree, 1712 Mass. ave. se.

POLICE DOG—Large; May 29; his absence has caused sorrow, please return. Reward. 7237 Ga.ave.; Ga. 2608.

$100 REWARD
Police dog, fully grown, color brown and tan; answers to name of "Rolf." Disappeared without collar last March; liberal reward for any information leading to its recovery. Phone Adams 6300, office hours.

PERSONALS

DRIVING Cleve., Akr., Knox., Chatt., K. C., Atl., Aug., Savnh., Jax., Miami. Char., G'boro., Dur., Ral., want pass. M. 5237.

LADIES' white, green and blue coats (hand woven) made to order; latest style. 2040 Wisconsin ave. nw.

QUIET, neat New England woman would act as caretaker or light services for rent of unfurnished room. Box 570, Washington Post.

SUMMER HOME with MOTHER'S CARE for young child; fresh air; wholesome diet; pleasant surroundings; reas. 111 Flower ave., Takoma.

INSTRUCTION

IF A DOUBTER, pass on; if a progressive, read and attend a school noted for its thorough yet short courses; get the best, progressive methods and save your time; earn a real salary; you can; new classes now forming. Inquire Boyd Secretarial School, 1338 G st. nw.; Main 2338.

LEARN beauty culture; a pleasant, worthwhile vocation; the Mabelle Honour system save months of time in learning and assists with cost of tuition; day-evening classes; easy terms. Mabelle Honour School, 817 14th st. nw.; Franklin 9818.

LEARN Spanish (Castillian) with trained expert native teacher; private lessons. Dr. M. M. Giron, 1119 14th st. nw.; Main 2175.

WHY NOT prepare for a position in the Census Office? We have prepared others, perhaps we could prepare you. 1 month's evening session, $5.60; day session, $16. Wood's Commercial School, 311 E. Cap. st.

MEN EARN $100
While learning barbering or beauty culture. Splendid paying professions. Write today. Moler College, 139 E. 23d, New York.

SUMMER TERM: SPECIAL CLASSES from June 24 to Sept. 24; stenographic, secretarial, civil service subjects; the 3 mos. for $20; day or evening sessions; enroll now.
MT. PLEASANT SCHOOL for SECRETARIES, Tivoli Theater Bldg. Columbia 3000.

Prepare for CENSUS positions now at the MT. PLEASANT SCHOOL for SECRETARIES, Tivoli Theater Bldg. Columbia 3000.

QUALIFIED SERVICE

ELECTRIC WIRING—6 rooms, 2 halls, bath complete, $40; fixtures, $20. Installed work guaranteed. Get my estimate; save time and money; terms. N. 885. H. M. Carpenter.

PAPERHANGING—Prompt, reliable service at low prices; skilled mechanics. Get my estimates. L. Crowell. Col. 5543.

PAPERHANGING—Reasonable prices; work absolutely guaranteed; also painting. S. Jarson, 1416 Maryland ave. ne. Linc. 6590.

PLUMBING—Remodeling and repair work; Truck equipped as shop on wheels. 1020 10th st. ne. Atlantic 2351. D. J. Sillers.

PAPERHANGING,
Interior and exterior painting. Chas R. Hysan, 1116 H st. ne.; tel. Linc. 2239.

CLAIRVOYANTS

LICENSED BY DISTRICT OF COLUMBIA.

PROF. WRIGHT, 450 New Jersey ave. se. Seance Wed. and Sun., 8 p. m. Crystal and palm readings. Linc. 4193, appoints.

MESSAGE CIRCLE TODAY.
Special Readings If Desired.
2:15 p. m. 1379 Irving st. nw.
DR. JANE B. COATES.
Reading by Appointment. Col. 6227.

MADAM ZARA 520 D ST. NE. Lincoln 4341-J. Cards, Palm, Life Readings, $1. 10 to 10.

1212 EYE NW. Metro. 3257. **D'ASHMAN**
ADVICE ON ALL AFFAIRS OF LIFE.

MEDHI LADY FROM INDIA
Since a child she has been gifted with strange and mysterious powers. She guarantees to bring about every desire and ambition of your entire life; tell past, present and future, reunite the separated, locate absent friends and relatives, cause happiness between man and wife, make up lovers' quarrels, tell if sickness or bad luck is natural or unnatural. Oriental Store, 943 Pa. ave. nw., near 10th st.

MADAME PARKER
guarantees to read your life—past, present and future. She asks no questions and tells you what you want to know, giving names, dates and facts on business matters, love, health and family affairs. Hours 9 to 9. 610 F st. nw. Look for big blue sign.

MME. NAOMA JUST ARRIVED.
Can tell you anything you want to know. She never fails to reunite the separated, cause speedy and happy marriages, overcome enemies, rivals, lovers' quarrels, stumbling blocks, bad luck of all kinds. She lifts you out of your sorrow and trouble and starts you on the path to happiness and prosperity. $2.00 readings, $1.00. 623 Seventh nw., between G and F, opposite Patent Office. Hours 9-9.

CLAIRVOYANT
THE MAN WHO KNOWS
608 12th St. N.W.
Over Woolworth's 5c & 10c Store
THIS IS THE MAN UNDER A POSITIVE GUARANTEE
This strange man sees the way and tells it all. Just what your life has been. Just what it will be. Tells you when and whom you will marry; whether husband, wife or sweetheart is true or false. Tells as to changes, travel, loss or absent friends, divorce, wills, deeds, whether it is best to buy or sell. He tells the good and the bad. A visit will convince you of his wonderful power.
Something tells you this is the man. You feel the impulse to call. Do not delay.
Private Studio and Reception Room
HOURS DAILY 10 A. M. to 8 P. M.
SUNDAY, 10 A. M. to 3 P. M.
1203 F ST. UP ONE FLIGHT

CLAIRVOYANTS

LICENSED BY DISTRICT OF COLUMBIA

RELIABLE
22 YEARS' SUCCESSFUL PRACTICE IN WASHINGTON, D. C.
Martha Spencer
DIFFERENT FROM ALL OTHERS
To prove this to your complete satisfaction, have an interview with this wonderful woman. It will pay you for disappointments you may have had with others.
924 14th St. N.W.
Mrs. Spencer will refuse to accept ANY fee unless she gives utmost satisfaction.

MME. HARRISON ASTOR
PALMIST
Full Life Readings, $1.00.
Satisfaction Guaranteed.
1113 Pennsylvania Ave. N.W.
Next Door Raleigh Hotel.

HELP WANTED—FEMALE

COLLEGE STUDENT or teacher at vacation resort with publishing house. Liberal compensation. Box 526, Washington Post.

COLORED girl, general housework; references required. Muller, 1336 19th st. nw.

CORPORATION doing nation-wide business has desirable opening for woman of good appearance to qualify for position of responsibility; must be free to leave city; common school education sufficient if applicant is ambitious, energetic and capable of handling people. Will be thoroughly trained in business. Box 540, Washington Post.

YOUNG lady to do sewing of all kinds; good pay. Call at once, 3068 Mt. Pleasant st. nw.

YOUNG LADY, between 22-28 years, for outside, investigating; salary $15. Apply 916 G st. nw.

THE CHESAPEAKE AND POTOMAC TELEPHONE COMPANY
DESIRABLE POSITIONS ARE AVAILABLE FOR YOUNG WOMEN QUALIFYING FOR TELEPHONE OPERATING; GOOD SALARY PAID WHILE LEARNING WITH INCREASES AT FREQUENT INTERVALS. APPLY TO APPLICATION DEPT., ROOM 1, 722 12TH ST. N.W.

HELP WANTED—MALE

AUTO MECHANICS—Two A-1 Hudson-Essex mechanics; only experienced men need apply. Universal Auto Co. See Mr. Pickens. 1527 M st. nw.

BARBER wanted; first class, at once. 1107 King street, Alexandria, Va., at 225 E st. se. after 9 o'clock.

BARBER—Italian; $28 per wk. and commission; half day Sunday. 3421 M st. nw.

BARBER wanted for Friday, Saturday; guarantee. 1794 Col. rd. nw.

BARBER wanted. Apply Lafayette Hotel Barber Shop, 16th and Eye sts. nw.

BARBER—Experienced; good hair cutter; steady if he suits. 1012 Pa. ave. nw.

BARBER—American wanted; salary and guarantee; hours, 9 a. m. to 8 p. m. Apply 521 7th st. sw.

BARBER—Colored; first class. 829 16th nw.

BARBER, for evenings, Saturday all day and Sunday mornings. 5501 Ga. ave. nw.

BARBER—First class; apply ready for work. 300 14th st. sw.

BOOTBLACK—Apply 612½ 17th st. nw.

CAR WASHER—Colored. Barry-Pate Motor Co., 2525 Sherman ave. nw.

CHAUFFEUR—Who is willing to work around house; good refs. Apply 809 Florida ave. nw.

MAN, for general work at garage; white man preferred. Seaton Garage, 45 Seaton pl. ne.

MEN (2), to learn sales work and train for executive position; must be satisfied with $35 to start. 358 Munsey Bldg., 2 to 5.

MEN—Catholic; collecting; salary; steady work; 8-10, 4-6. 1124 Vt. ave. nw., Room 101.

MEN—Need 5, immediately; to fill vacancy in national corporation; good future; no experience required. Mr. Siegel, 1319 F st. nw., Room 505.

SALESMEN—Very attractive proposition to men of good character; to sell new 1929 Regina cleaner; investigate; highest commissions in city. Apply 811 E st. nw.

VACATION offering in country for earnest student well advanced in college work; state qualifications. Box 551, Washington Post.

WANTED college man, experienced in stenography and desiring work during the summer months. Address reply to George J. Feldman, Secretary, 423 Senate Office Building, Washington, D. C., giving age, experience and salary expected.

ZINC PRINTER, experienced, wanted who is capable of taking entire charge of this department; state experience and salary expected. Virginia Stationery Co., Richmond, Va.

DRAFTSMEN
THE WESTERN ELECTRIC CO.
Numerous openings for young men between the ages of 21 and 30 who have had 2 to 5 years' electrical or mechanical drafting experience; can also use men with from 2 to 5 years' power switchboard design experience. Steady employment and excellent opportunity for advancement. Apply Mr. Roop.
Western Electric Distributing House, 1111 North Capitol St., Washington.

CIVIL ENGINEER
Experienced in structural design of buildings, for general office work. Must be college graduate. Location, Richmond, Va. Permanent position if satisfactory. State age and qualifications in first letter. Box 337, Washington Post.

ENGINEERS.
THE WESTERN ELECTRIC CO.
Recent electrical or mechanical engineering graduates who have had 1 to 3 years' experience on practical engineering work; degree not essential and men who have 2 or 3 years' training with practical experience may qualify. Good opportunity for training and advancement in the telephone field. Apply Mr. Roop.
Western Electric Distributing House, 1111 North Capitol St., Washington.

RECENT GRADUATE OF RECOGNIZED COLLEGE OR UNIVERSITY TO TRAIN FOR EXECUTIVE POSITION WITH LARGE CORPORATION. REPLY IN OWN HANDWRITING, STATING COLLEGE ATTENDED. YEAR OF GRADUATION, AGE, HEIGHT, WEIGHT AND DETAILS OF BUSINESS EXPERIENCE.
ADDRESS BOX 351, WASHINGTON POST.

HELP WANTED—MALE

COLLEGE MEN
For summer work; $300 guaranteed for 10 weeks. 359 Munsey Bldg. 2 to 4.

Young Men Wanted
18 to 25 Years
Opportunity is available for young men between the ages of 18 and 25 years to obtain employment with a large corporation, for work on complex electrical equipment.
State age and recent education.
Address—Box 558, Washington Post

HELP—MALE & FEMALE

OUR AGENTS average $40 weekly; experience not necessary; immediate returns; work in city; call mornings. Eastland Studios, 1203 F st. nw.

AGENTS AND SOLICITORS

STREET and house workers, for fast selling household necessity; sale on 90% of calls; sample 25c. Phone Met. 6324; 463 K st. sw.

SALESMEN WANTED

SECURITY salesmen wanted to handle an issue of stock of corporation manufacturing one of the latest devices in automobile accessory line, now marketed in several States. Producers can secure exclusive territory and worth while contract. Write fully your experience and give references. Industrial Securities Co., P. O. Box 1228, Knoxville, Tenn.

HIGHEST TYPE.
To solicit membership in the Washington Athletic Club; a real opportunity to a worker. 900 Southern Bldg.

SITUATIONS—MALE

BARBER—Middle-aged; country preferred. Box 567, Washington Post.

CHAUFFEUR—Colored; public or private; 16 years' experience, references; careful driver; will leave city. Charles H. Robinson, 1720 Florida ave.; Pot. 1144.

SALESMAN, experienced insurance and wholesale radio, wants immediate connection in Baltimore or Washington; has car. Box 571, Washington Post.

SITUATIONS—FEMALE

COLORED girl as mother's helper or nurse; ref. Col. 5466.

COLORED cook and maid wants good position in private family; refs. Col. 5466.

EMPLOYMENT AGENCIES

RECOMMENDED cooks, maids, nurses, laundresses, part time workers, chauffeurs, housemen, couples and day workers. Pot. 1642.

POSITIONS Need 50 daily; Stenogs., typist, bookkeeper, salesmen FREE regis. Boyd's, 1338 G M 2338

AUTOMOBILES FOR SALE

BUICK 1926 MASTER 6 4-door Sedan—Finished in new Duco; new tires; motor excellent; priced right; terms. Emerson & Orme, 17th and M sts. nw.

BUICK, 1926, 7-pass. sedan; superb condition; mileage, 18,000; going abroad; $550; easy terms. Call Pot. 3756-J.

BUICK—Late model touring car; this is a sporty-looking car; in fine condition, tires, paint—everything. See Ray Wheeler, rear 1420 You st. nw.; Decatur 1558.

BUICK master six coach, 1925; a good, serviceable car; $400. 712 E st. se.; Linc. 8440.

BUICK 1929 SPORT ROADSTER—Finished in cream Duco; same as a new car throughout. Let us demonstrate. Price, $1,250. Terms. Emerson & Orme, 17th and M sts. nw.

CADILLAC—V-61, 5-passenger sport sedan; 6 brand new heavy duty cord tires; sacrifice if sold today; $250. I am original owner. Adams 6627.

CHEVROLET 6, '29 coach; low mileage; can be bought for $550; terms. Call Mr. Bryon, at Columbia 5072-J.

CHEVROLETS and Fords; large assortment of open and closed models; priced low and on terms. Barry-Pate Motor Co., 2525 Sherman ave.; Adams 6000.

ESSEX coach, late '28; appearance like new; low mileage; $450. 712 E st. se.; Lincoln 8440.

ESSEX COACH SUPER 6, 1927—Motor has just been overhauled; finish and upholstery in very good condition; price, $375; terms; balance easy monthly payments. Wallace Motor Co., 1709 L st. nw. Decatur 2280.

FORD—Model A business coupe; this car has been driven less than 5,000 miles; only $450. Parkway, 1065 Wisconsin ave. West 161.

FORD Tudor sedan, late Model T; best car in town. 712 E st. se.; Lincoln 8440.

FORD Roadster, in extra good condition; selling cheap. Donohoe Motor Co., 215 Pa. ave. se. Linc. 303.

HUDSON BROUGHAM—Splendid condition, looks almost like new; bumpers front and rear; all other extras, including trunk in rear; will have to see this car to appreciate the value; $535; terms and trade considered. Seaton Garage, 45 Seaton pl. ne.

NASH ADVANCED VICTORIA COUPE, 1928—Motor mechanically correct; upholstery and tires in excellent condition; an inspection of this car will convince you of its real value; price, $975; terms; balance easy monthly payments. Wallace Motor Co., 1709 L st. nw. Decatur 2280.

NASH STANDARD SEDAN—1927 model; motor mechanically right; upholstery and finish very good; four new Falls Cord tires; price, $550; terms; balance easy monthly payments. Wallace Motor Co., 1709 L st. nw. Decatur 2280.

NASH 7-PASSENGER SEDAN, 1924—But a wonderful car; 6 tires almost new; duco paint; all nickel parts renewed; motor overhauled; interior cleaned; all extras; $385; trade and terms considered. Seaton Garage, 45 Seaton pl. ne.

NASH—We are not Nash dealers now, but some time ago we were and operated under the local Nash distributor. Having sold and being at the same time thoroughly familiar with the used Nash car, why not look over our stock of Used Nashes. About ten cars in the line-up, any one of them priced lower than elsewhere. Very liberal allowance on your used car and easy terms. Washington's most Remarkable Used Car Location, 1423 L street, Jim Flaherty, manager.

OAKLAND 1926 COACH—Motor excellent; tires all good; paint excellent; fully equipped; price, $425; terms. Emerson & Orme, 17th and M sts. nw.

PACKARD REPUTATION
We Do Not Risk It When Selling a Used Car.
All makes—All prices—Fair Terms
PACKARD WASHINGTON
Seventeenth at Kalorama Rd.

AUTO PAINTING

LOOK—READ—ACT
Wheel set, $5; fender set, $5 body, $10 and $15; best paint used; largest shop in city. 941 Water st. sw.; Linc. 5062. Come see us.

We Like to Dream

Of the rooms, houses, or apartments, we might rent that would be "Exactly Right." Put dreams into action which will make them realities, read the rental classification in The Post and get a line on homes in all localities. Then simply get in touch with the advertiser.

The Washington Post
For Quick Results
Call National 4205.

AUTOMOBILES WANTED

AUTOMOBILES by auction at Weschler's, 920 Pa. ave. nw., every Wednesday and Saturday. National 1282, 9539.

HIGHEST PRICES paid for late model used cars. The Auto Mart, 2014 14th st. nw.

HIGHEST PRICES paid in the city for used cars; see us before selling. Southern Motor Sales, 1321 14th st. nw.

MISCELLANEOUS SALE

ANGORA or Persian kittens for sale; best, high-bred stock; 2 silver females, 3 shaded brown, males; very beaut.; knocked down ½ price; $10 and $12.50. 221 E st. nw.

ANTIQUES—Mahogany sideboard and drop-leaf table, set of Italian glassware (131 pieces), belonged to diplomat. Pot. 232.

ANTIQUES—Bull Run antique shop open now at Centerville, Fairfax Co., Va., Lee Highway. Drive down today.

CEDAR HILL lots; the best location; bought cheap; will sell $200 to $500 less than regular prices; terms. Atlantic 2376.

CEDAR HILL LOTS—At $200 to $500 per lot less than present prices; these are resales. Atlantic 2376.

CONTENTS of house; many antiques; Mon., Tues. and Weds., 2 to 6 p. m. 1827 Park rd.; Col. 10332.

SIMMONS walnut metal bed, springs, mattress, complete $17; cost $38; other furniture cheap. 709 Quincy st. Col. 2038-W, after 9 a. m.

SALE—TYPEWRITERS—RENT
L. C. Smith and Coronas; in perfect condition; bargains in reconditioned machines; typewriter supplies; typewriters for examinations.
L. C. SMITH & CORONA TYPEWRITERS, INC.,
Main 411, Mills Bldg., 17th and Pa. ave. nw.

DOGS, CATS AND PETS

CANARIES—Beautiful singers, females and also mated pairs; $8 to $10 for singers; $12 for pairs. 1837 16th st. nw.

BOSTON Terriers, English Bull Terriers, Police Dogs, Fox Terries.
Thoroughbred.
FAIRCHILD'S PET SHOP,
1219 9th st. nw. Main 3697.

HORSES—LIVE STOCK

GOOD SADDLE HORSE—Rock Creek Riding Academy, rear 2130 P st. nw. Phone North 2952.

SADDLE HORSE—Hunter and jumper; 7-yr. old bay; sound; good looker; bargain, $135 takes him. 917 11th nw.; Fr. 10183.

WANTED—TO BUY

BOOKS—Highest cash prices paid for entire libraries and small lots of good books; "bring them in" or phone us to call. Metropolitan 5415. "The Big Book Shop," 933 G st. nw. G. David Pearlman, prop. Established 1907.

WANT to purchase substantial, used furniture, enough for 11 rooms (and piano). Telephone Metropolitan 3051.

CLOTHING, books, carpets, golf and tennis outfits, misc. goods. Hensley's, 300½ Pa. ave. nw.; National 5689.

WE will pay you more for your furniture than any one in the business. Call Notes, Dist. 8112.

Gold, Silver, Watches, Diamonds
And old jewelry needed for our mfg dept
SELINGER'S Full cash value paid 818 F STREET.

CLOTHING BOUGHT
Men's clothing, shoes, &c., bought; best prices; auto calls. Main 4145. Justh's Old Stand, 619 D st. nw.

"Used" Clothing Bought
MEN LADIES AND CHILDREN
W. RICE, 1332 7th st. nw.; North 1755.

BUSINESS OPPORTUNITIES

CONFECTIONERY and light lunch, cigars and cigarettes; wonderful downtown location, near moving picture theater; must liquidate partnership. Theodore Block, Washington Loan & Trust Co. Main 1740.

PARTNER—Young man preferred; in established business; $1,500 investment; terms to right party; $75 weekly salary, plus monthly profits; give experience and phone number. Box 577, Washington Post.

WE'LL pay investors 2% during 1929, 88% in 1930, and likely 144% in 1931. For particulars write Pauly Manufacturing Co., 1333 K st. nw.; National 9279.

FURNISHED ROOMS

ARIZONA HOTEL, 310 "C" nw.—Neatly furnished rooms; $4 wk. up; transient, $1.

CHASTLETON HOTEL—Large, cool, attractive, and bath; reasonable; hotel service. North 10000, Apt. 352.

LARGE ROOM and kitchenette, with porch; running water, electric lights; $7 weekly. 511 3d st. nw.

N. H. AVE., 1751—Attractive rooms; one with private bath; reasonable; for desirable person.

OPPOSITE LEE HOUSE—Furnished rooms; summer rates; men only. Decatur 712.

THE CONCORD, APT. 42 (New Hampshire ave., near S st. nw.)—Attractive bed-sitting room; private as separate apartment; $27; lady. North 2272.

THE CONGRESSIONAL (100 E. Capt., Apt. 404)—Nicely furn. cool ft. rm., facing Capt. and pk.; nr. b.; in family of 2. At. 3160-J.

809 16TH ST.—Nicely furnished room; conv. to all car lines and government. District 8399.

941 M ST. NW.—2 large 2d-floor front rms.; complete for h. k.; hot water, electricity; $40 month.

929 17TH ST. NW.—Large room; private bath; convenient to car lines. Telephone Metro. 3755.

FURNISHED ROOMS

1341 L ST. NW.—One large, 2d-story front rm., with 3 southern windows; in a well-appointed home; transients. Frank. 3621.

1332 EYE ST. NW. (No. 71)—Nicely furnished front room; suitable for 1 or 2 gentlemen. Main 1519.

1409 FOXHALL RD.—Large, attractive, front room; 4 windows; for couple. Phone Cleve. 6045.

1621 MASS. AVE.—Large, airy front rooms, 2d and 3d floors; running water, exceptionally fine table; reasonable. Dec. 619.

16TH ST. NW., 1846—Small room, adjoining bath; continuous hot water; also large room; single or twin beds; gentlemen.

1918 EYE ST. NW.—Single and double rms., with running water; reasonable. Franklin 6322.

2417 MINN. AVE.—3 large rooms, bath and porch; a. m. i.; near bus line; reasonable.

TERRACE HALL,
1449 MASSACHUSETTS AVE. NW.
Desirable single and double rooms; clean, modern, new furniture; meals if desired; reasonable rates; transients accommodated.

Suburban.

LONE widow has modern home, in suburbs; high, cool, lots of shade and porches; 5 min. to car, 15 min. to city by car or auto; no objection to children. Clar. 847-F-11.

ROOMS WITH BOARD

HARVARD ST. NW., 1462—Cheerful front room; a. m. i.; next to bath; with board for 2; also transients.

1343 EUCLID ST. NW.—Large, front; 2 or more; single beds; cont. h. w.; excellent table. Col. 10422.

ROOMS—UNFURNISHED

518 NEWTON PL.—2 large rooms, inclosed sleeping porch; gas range and sink; next bath; a. m. i.; $30 a month. Col. 2780-J.

1246 IRVING ST. NW.—2 rooms; on 2d floor; on 2 car lines and bus; l. h. k. privilege; bedroom furn. if desired; $25.

Furnished or Unfurnished.

23D ST. NW., 911—2 adjoining rooms, furnished or unfurnished, suitable for l. h. k.; reasonable. West 362.

SUMMER BOARD

WANTED—Summer boarders, in Shenandoah Valley; good fishing, fresh fruits, vegetables, fresh mountain air; refs. exchanged. James L. Sours, Rileyville, Va.

WOODSIDE, MD.—Attractive rooms and board; ½-block from bus; shade; garage. Phone Silver Spring 43-W.

APARTMENTS FOR RENT

Furnished

TRANS. or perma.—Charming small apts., completely fur. (h. k., non-h. k.); slee. porches; firepl.; contin. h. w.; phone; elec.; gas; jan. incl. Unusual. 1633 Q.

V ST. NW., 1403 (apt. 24).—One room, reception hall, kitchenette and bath, nicely furnished including radio, telephone, elec.; $50 mo. Call between 2-5 or 7-9, Potomac 4800.

641 MD. NE.—Ideal, clean, new, bright; 3 rms., private bath; truly desirable; none nicer; reasonable. See, be convinced.

1867 KALORAMA RD.—Colonial corner house; 1, 2 or 3 rooms, with or without private bath; attractive; cars and Capitol bus.

1875 MINTWOOD PL. APTS., and 3435 Brown st.—1 and 2 rooms, kit. and bath, $47.50 to $70. Adams 130, Cleveland 18.

NEW HAMPSHIRE AVE., 1751—Attractive apts.; for summer only; rent very reasonable for quiet people, with good references. North 10385.

R. I. AVE. NW., 1322—Entire 1st fl., 2 rms., kit., recep. hall, yard, semibath; everything furnished; must be seen to be appreciated; refined. Mrs. McClintock, Dec. 4262.

THE JEFFERSON
16th at M N.W.
Offers
Lovely two room, kitchen and bath apartment at low summer rates.
Full housekeeping facilities with the services of the more exclusive clubs.
Maid Service Near Downtown
Call Potomac 5660.

Furnished or Unfurnished.

E. CAPITOL ST., 200, **AND SUBURBS**—Two to 5 rooms and porches; one fare; $16.50 to $40; rent for services. Linc. 2627.

Convenience is the Keynote to Apartments at
STANLEY ARMS
1125 12th St. N.W.
Furnished and unfurnished suites
$45 Up Monthly
Maid Service Hardwood Floors
Right Downtown
Call Decatur 205 or Franklin 8896

APARTMENTS FOR RENT

BARGAIN—Central location; 5 rooms and bath; a. m. i.; janitor service. Only $45. Call at 1519 M st. nw.

RHODE ISLAND AVE. NW., 1707—Fronting south; 3 large, light, sunny rms. and kit.; open fireplaces; 5 large closets; very attr.

C ST. NE., 119—2d fl., 3 rms., kit., bath; a. m. i.; elec., contin. h. w.; perfect condition; $40; ½ square Senate Office Bldg.

N ST. NW., 3249—3 large rooms, kitchen, bath, back porch, exposures; adults.

Move Into a Freshly Decorated Apartment
1 to 3 ROOMS
Cool and spacious
$30 Up Monthly
Full housekeeping facilities
NO LEASES
½ block from U st. trolley line.
CALL MRS. RORKE, MGR.
NORTH 9377
WILLARD COURTS
1926 Seventeenth Street

THE HARROWGATE,
1833 N. H. AVE. N.W.
1 Room and Bath
1 Room, Kitchen and Bath
3 Rooms, Kitchen and Bath
All modern improvements. All equipped with electric refrigeration.
Convenient Location.
Moderate Rentals.

Furnished or Unfurnished.

STONELEIGH COURT
Conn. Ave. and L St. NW.
Non-housekeeping suites of two rooms and bath, also housekeeping rooms of 6 rooms and bath. Hotel service.
UNDER WARDMAN MANAGEMENT.
APPLY RESIDENT MANAGER.

Live out where the breezes blow!
Attractive 1 2 and 3-room suites.
Handsomely furnished
Large, spacious rooms with high ceilings, many windows, ample closet space
JUST THE PLACE FOR THE CHILDREN
Moderate Weekly & Monthly Rates
Excellent Restaurant
CLEVELAND 2963
TILDEN HALL
3945 Connecticut Ave.

APARTMENTS FOR RENT

Unfurnished.

4701 CONN. AVE.
New Fireproof Building Refrigeration.
Twenty-Four-Hour Telephone and Elevator Service.
Four rooms, reception room, kitchen, complete bath with shower and large porch.
Resident Manager.
H. L. RUST COMPANY,
1001 15th St. N.W.
Main 6888.

ADULTS ONLY
3 rooms, kitchen and bath.
All outside rooms; nr. Capitol, Library, Govt. Printing Office.
Inquire 317 Md. Ave. N.E.
L. 5636.

Newcomers to Washington!
You'll find cool, comfortable apartments to your liking at
THE MARSHALL
15th at M N.W.
Spacious Two-Room Suites
$55 Monthly
Call Miss Morgan, Decatur 205

THE ARGONNE (1629 Col. rd., Apt. 806)—2 wonderful, large rooms; large closets, kit., bath; all front; southern exp.; $70. Apply at office.

DESIRABLE downtown apartments, three and four rooms and bath for rent. Inquire Zager & Salus, 920 New York ave.

501 12th ST. N.E.
2, 3 and 4 rooms and bath aparts.; all outside rooms; new bldg.; $45 to $55. M. 655.

Furnished or Unfurnished.

IT WILL PAY YOU TO INSPECT THESE TODAY!
LOVELY 4 AND 6 ROOM APARTMENTS
Lots of windows; plenty of closet space.
Equipped with Frigidaire.
MODERATE RENTALS
Handsomely Furnished Suites
1 AND 2 ROOMS WITH KITCHENETTE AND BATH
Commanding Full Hotel Service
Reserve Now!
Cuisine Unexcelled. Breezy Roof Gardens.
CALL E. R. SPAIN, MGR.—COLUMBIA 3600
The Cavalier
3500 Fourteenth Street
Washington D.C.

Unfurnished *Unfurnished.*

EXCEPTIONAL APARTMENTS

ONE ROOM, KITCHEN AND BATH

Cathedral Mansions, 3000 Connecticut Ave.; Frigidaire	$65.00
Davenport Terrace, 4800 block Conn. Ave.; Frigidaire	45.00
The Boulevard, 2121 New York Ave.; Frigidaire	50.50
1321 Fairmont St. N.W.	35.00

TWO ROOMS, KITCHEN AND BATH

Davenport Terrace, 4800 block Conn. Ave.; Frigidaire	$65.00
The Boulevard, 2121 New York Ave.; Frigidaire	60.50
Cathedral Mansions, 3000 Connecticut Ave.; Frigidaire	60.00
2401 Calvert St.; Frigidaire	75.00
The Al-Roy, 1615 Kenyon St.; Frigidaire	65.50
2701 Connecticut Ave.	55.00

THREE ROOMS, KITCHEN AND BATH

Somerset House, 1801 16th St. N.W.; Frigidaire	$93.00
Cathedral Mansions, 3000 Connecticut Ave.; Frigidaire	85.00
Westerly, 1320 21st St. N.W.; porch	75.00
2401 Calvert St.; Frigidaire	115.00

WARDMAN MANAGEMENT
1437 K St. Main 3830

THE ALTON
1445 Park Rd. N.W.
Near Stores, Cars, Theaters, Etc.
BRAND-NEW, MODERN APARTMENTS
Now Ready for Occupancy
1 room and bath, bachelor; $33.50.
1 room, kitchen, dining alcove, large dressing room and bath; $45.00.
2 rooms, kitchen, dining alcove and bath; $62.50 and $65.00.
3 rooms, kitchen, large reception hall and bath; $79.50. These are front apartments with southern exposure.
All Apartments Have
Large Rooms and Large Closets
Frigidaire
An Inspection Will Convince You This
Is a Fine Residence With Low Rentals
See Resident Manager or
Swartzell, Rheem & Hensey Co.
727 15th St. N.W. Main 378

APARTMENTS FOR RENT

Unfurnished.

FRIGIDAIRE
2 rooms, kitchen, bath ... $45.00
3 rooms, kitchen, bath, inclosed porch ... 55.00
All conveniences; excellent condition.
3032 QUE ST. N.W.
THOS. E. JARRELL CO., Main 766.

2611 ADAMS MILL RD.
3 rooms and bath, large porch; $47.50 month. Call Main 655.

HOUSES FOR RENT

Unfurnished

BUNGALOW, 5 rooms; elec.; located on 2 nice lots; rent, $26.50 mo. Apply Room 309, 1406 G st. nw.; Main 655.

512 A STREET SE.—Cottage near Capitol; 5 rooms, 2 baths; elec., h.-w. h.; front and back yards; garage. West 924.

FOR RENT—Chevy Chase, D. C., especially adapted for families with children; will fence in backyard as playground; safe from traffic; one and half blocks from circle; 8 rms., 2 baths, garage, $105; 7 rms., bath, garage, $95; near bus line, 6 rms., bath, garage, $80; overlooking Rock Creek Park, 11 rms., 3 baths, 2-car garage, $120. Fulton R. Gordon, Continental Trust Bldg. M. 5231.

SINCE 1884
JOHN F. DONOHOE & SONS
REALTORS
314 Penna. Ave. S. E.
WE HAVE MODERN APARTMENTS AND HOUSES AT REASONABLE RENTALS. COMPLETE LIST MAILED ON REQUEST.

1890 ONTARIO PLACE N.W.
Rent, $85; 6 rooms and bath; hot-water heat and electricity; 2-car garage; electric refrigeration; immediate possession.
WEAVER BROS., Inc.,
809 15th St. NW. Main 9486.

SUBURBAN FOR RENT

NEARBY VIRGINIA

4 rooms; corner lot, with trees	$20.00
5 rooms, new; near bus and car	45.00
5 rooms, sun porch; built-in garage	50.00
6 rooms and bath; garage; trees	60.00
7 rooms, 2 baths; garage; trees	75.00
8 rms., 2 baths; 1 acre; near Country Club	125.00

All Near Transportation.
GOOD CONDITION
RUBY LEE MINAR, INC.
1405 New York Ave.
Main 1145

SUBURBAN FOR SALE

TAKOMA PARK BARGAINS
New bungalow, 4 rooms and bath; oak floors; hot-water heat; cellar, attic. Price, $5,500. Small cash payment; $40 monthly.
5 rooms and bath with shower; fireplace, oak floors, hot-water heat, large cellar, shade trees; price, $6,500; small cash; $45 monthly. Francis Smith, builder, 121 Flower ave. Shepherd 2869 and 3031.

INVESTMENT PROPERTY

ACREAGE TRACTS, in nearby territory, where value INCREASES RAPIDLY; suitable for SUBDIVISION or INVESTMENT; some still at FARM PRICE.
Invest in the direction of WASHINGTON'S RAPID GROWTH.
HOPKINS-ARMSTRONG, INC.,
Main 2303. 324 Colorado Bldg.

WATERFRONT PROPERTY

VIRGINIA BEACH—Furnished apartments, overlooking ocean. Write Wm. Raymond, 591 Church st., Norfolk, Va.

LOTS FOR SALE

OWNER will sacrifice beautiful corner lot, Chevy Chase, D. C., near Conn. ave. Call Clev. 507 after 6 p. m.

MONEY TO LOAN

LOANS procured on autos, confidentially, quickly, reasonably. See Mr. Salus, 920 New York ave. nw.; Main 1262.

FIRST-TRUST LOANS.
Fair Interest Rate.
J. LEO KOLB,
923 New York Avenue. District 5029.

LOANS procured on automobiles quickly, confidentially and reasonably. See Harry Yaffy, 934 K st. nw.; Metropolitan 3049.

PLENTY of money to loan on autos and trucks; cheapest and quickest service. Monk, 931 N. Y. ave. nw. Frank. 6900.

LOANS procured on autos; you use your car; quick action, cheapest rates, no indorsement and strictly confidential. Mr. Rubin or Mr. Jacobson, 905 N. Y. ave. nw. Natl. 2453.

FIRST AND SECOND TRUST LOANS
We Will Advise Without Charge.
A. M'NEIL & CO., INC.,
Insurance Bldg. Main 5644.

LOANS and refinancing, money loans on autos; everything confidential. For quick action see Mr. Berman, 913 N. Y. ave. nw.; Met. 2803.

REAL ESTATE LOANS

WE BUY 1st deed of trust notes on vacant ground, building lots and acreage; also buy second deeds of trust notes on improved property. Fulton R. Gordon, Continental Trust Bldg., Main 5231.

PLENTY OF MONEY. QUICK ACTION.
BRODIE & COLBERT
1702 Eye st. Realtors. Main 10109.

QUICK MONEY
TO LEND 2D AND 3D TRUSTS; $200-$4,000—MD. AND D. C. HOMES; 3 DAYS TO COMPLETE TRANSACTIONS; COURTEOUS SERVICE.
C. F. WARING
1416 F ST. NW. MAIN 9172.

LEGAL NOTICES

W. W. BRIDE and ALEXANDER H. BELL, Jr., Attorneys.

IN THE SUPREME COURT OF THE DISTRICT of Columbia. Holding a District Court. In re condemnation of land for the widening of Thirty-sixth street between Fessenden and Garrison streets northwest, in the District of Columbia. District Court No. 1959. Notice and order of publication. Notice is hereby given that the Commissioners of the District of Columbia (pursuant to a certain provision of the act of Congress, approved March 4, 1913, entitled "An act making appropriations for the expenses of the government of the District of Columbia, for the fiscal year ending June 30, 1914, and for other purposes," whereby they are authorized to open, extend or widen any street, avenue, road or highway to conform with the plan of the permanent system of highways in that portion of the District of Columbia outside of the cities of Washington and Georgetown, adopted under the act of Congress approved March 2, 1893, as amended by the acts of Congress approved June 28, 1898, and May 28, 1926, respectively, by condemnation under the provisions of subchapter 1 of chapter fifteen of the Code of Law for the District of Columbia), have filed a petition in this court praying the condemnation of the land necessary for the widening of Thirty-sixth street, between Fessenden and Garrison streets northwest, in the District of Columbia, as shown on a map or plat filed with the said petition, as part thereof, and praying also that this court empanel a jury in accordance with the law provided for in such cases to assess the damages each owner of land to be taken may sustain by reason of the said widening of Thirty-sixth street, between Fessenden and Garrison streets northwest, in the District of Columbia, and the condemnation of the land necessary for the purposes thereof, and to assess the benefits resulting therefrom, plus all or any part of the costs and expenses of said proceedings, upon any lands which the jury may find will be benefited, as provided for in and by the aforesaid act of Congress approved May 28, 1926, it is, by the court, this 4th day of June, 1929, ordered that all persons having any interest in these proceedings be, and they are hereby warned and commanded to appear in this court on or before the 5TH DAY OF AUGUST, 1929, at 10 o'clock a. m., and continue in attendance until the court shall have made its final order ratifying and confirming the award of damages and the assessment of benefits of the jury to be empaneled and sworn herein; and it is further ordered that a copy of this notice and order be published twice a week for two successive weeks in the Washington Evening Star, The Washington Post and the Washington Times, newspapers published in the said District, commencing at least twenty days before the said 5th day of August, 1929. It is further ordered that a copy of this notice and order be served by the United States marshal, or his deputies, upon each of the owners of the fee of the land to be condemned herein, as may be found by the said marshal, or his deputies, within the District of Columbia, and upon the tenants and occupants of the same, before the said 5th day of August, 1929. By the Court: JENNINGS BAILEY, Justice. A true copy. Test: (Seal.) FRANK E. CUNNINGHAM, Clerk. By HARRY M. HULL, Assistant Clerk. je10,11,17,18

LEGAL NOTICES

WILLIAM W. BRIDE and ALEX. H. BELL, Jr., Attorneys.

IN THE SUPREME COURT OF THE DISTRICT OF COLUMBIA, holding a District Court. In re: Condemnation of land for the extension of Sherrier place between Chain Bridge road and Galena place northwest, and for the extension and widening of Weaver place, south of Conduit road northwest, in the District of Columbia. District Court No. 1979. Notice and order of publication. Notice is hereby given that the Commissioners of the District of Columbia (pursuant to a certain provision of the act of Congress, approved March 4, 1913, entitled, "An act making appropriations for the expenses of the government of the District of Columbia, for the fiscal year ending June thirtieth, nineteen hundred and fourteen, and for other purposes," whereby they are authorized to open, extend, or widen any street, avenue, road or highway to conform with the plan of the permanent system of highways in that portion of the District of Columbia outside of the cities of Washington and Georgetown adopted under the act of Congress approved March 2, 1893, as amended by the acts of Congress approved June 26, 1898, and May 28, 1926, respectively, by condemnation under the provisions of subchapter one of chapter fifteen of the Code of Law for the District of Columbia), have filed a petition in this court praying the condemnation of the land necessary for the extension of Sherrier place between Chain Bridge road and Galena place northwest, and for the extension and widening of Weaver place, south of Conduit road northwest, in the District of Columbia, as shown on a map or plat filed with the said petition, as part thereof, and praying also that this court empanel a jury in accordance with the law provided for in such cases to assess the damages each owner of land to be taken may sustain by reason of the said extension of Sherrier place between Chain Bridge road and Galena place northwest, and the extension and widening of Weaver place, south of Conduit road northwest, in the District of Columbia, and the condemnation of the land necessary for the purpose thereof, and to assess the benefits resulting therefrom, plus all or any part of the costs and expenses of said proceedings, upon any lands which the jury may find will be benefited as provided for in and by the aforesaid act of Congress approved May 28, 1926, it is, by the court, this 4th day of June, 1929, ordered that all persons having an interest in the said proceedings be, and they are hereby, warned and commanded to appear in this court on or before the 5TH DAY OF AUGUST, 1929, at 10 o'clock a.m., and continue in attendance until the court shall have made its final order ratifying and confirming the award of damages and the assessment of benefits of the jury to be empaneled and sworn herein, and it is further ordered that a copy of this notice and order be published twice a week for two successive weeks in the Washington Evening Star, The Washington Post and the Washington Times, newspapers published in the said District, commencing at least twenty days before the said 5th day of August, 1929. It is further ordered that a copy of this notice and order be served by the United States marshal, or his deputies, upon each of the owners of the fee of the land to be condemned herein, as may be found by the said marshal, or his deputies, within the District of Columbia, and upon the tenants and occupants of the same, before the said 5th day of August, 1929, by the court. JENNINGS BAILEY, Justice. A true copy. Test: (Seal.) FRANK E. CUNNINGHAM, Clerk. By HARRY M. HULL, Assistant Clerk. 11,13,18,19

SCHOOLS AND COLLEGES

PHARMACY and science courses, new building, unparalleled facilities, recognized degrees. Term begins Sept. 18. Catalog. Philadelphia College of Pharmacy and Science. Founded 1821. Philadelphia, Pa.

SUMMER ART SCHOOL
Commercial Art — Interior Decoration—Costume Design. Children's class. Low tuitions.
LIVINGSTONE, 1333 F St. N.W. Met. 2883.

THE GEORGE WASHINGTON UNIVERSITY
LAW SCHOOL
Approved by American Bar Association. Member of Association of American Law Schools
SUMMER SESSION, 1929
First Term: June 17-July 31.
Second Term: August 1-September 14.
REGISTRATION DAYS
June 14 and 15. July 30 and 31.
STOCKTON HALL,
720 20th Street West 1640

National University
61st Year
Law School
Summer Term Begins June 15
Classes 6:30 to 8:30 P. M.
School of Economics and Government
Summer Term Begins June 15
Classes 4:45 to 6:30 P. M.
For Catalogue and Information Apply
SECRETARY
Main 6617 811 13th St. N.W.

ATLANTIC CITY HOTELS

Marlborough-Blenheim
ATLANTIC CITY, N.J.
Josiah White & Sons Company

AUCTION SALES

ADAM A. WESCHLER & SON, Auctioneers.

TRUSTEES' SALE OF VALUABLE BUILDING LOTS IN "WILSON PARK," CONGRESS HEIGHTS.

By virtue of certain deeds of trust recorded as hereinafter set forth among the land records of the District of Columbia, and at the request of the parties secured thereby, the undersigned trustees will sell by public auction, at the northwest corner of Nichols avenue and Mellon street southeast, on TUESDAY, the 11th day of June, 1929, beginning at 2:30 o'clock p. m., the following-described lots in the District of Columbia, in the subdivision made by the Finance Corporation of Washington of land known as "Giesboro Manor," as per plat recorded in Liber eighty-six (86), folio sixteen (16), of the records of the Office of the Surveyor of the District of Columbia, to wit:

In square fifty-nine hundred eighty-one (5981), bounded by the north side of Lebaum street and the west side of Fifth street:

Lot two (2)—(Liber 5946, folio 230)
Lot three (3)—(Liber 5946, folio 234)
Lot four (4)—(Liber 5946, folio 237)
Lot five (5)—(Liber 5946, folio 241).

In square fifty-nine hundred eighty-two (5982), bounded by Nichols avenue, the north side of Lebaum street and Fifth street:

Lot thirteen (13)—(Liber 5942, folio 200)
Lot twenty-one (21)—(Liber 5942, folio 206)
Lot twenty-two (22)—(Liber 5946, folio 202)
Lot twenty-three (23)—(Liber 5946, folio 202)
Lot twenty-four (24)—(Liber 5946, folio 202)
Lot twenty-five (25)—(Liber 5946, folio 202)
Lot twenty-six (26)—(Liber 5946, folio 202).

In square fifty-nine hundred eighty-three (5983), bounded by Nichols avenue, Mellon street, Fifth street and Lebaum street:

Part of lot one (1), described as follows:
Beginning at the northeast corner of said lot, and running thence westerly and parallel with the north line of said lot 110.94 feet to the line of a public alley 16 feet wide, thence south along the line of said alley 30 feet, thence east parallel with the north line of said lot 110.94 feet to the west line of Nichols avenue, thence north 30 feet to the point of beginning (Liber 6080, folio 283);
Lot three (3)—(Liber 5885, folio 1)
Lot four (4)—(Liber 5885, folio 4)
Lot five (5)—(Liber 5885, folio 7)
Lot six (6)—(Liber 5885, folio 11)
Lot seven (7)—(Liber 5897, folio 124)
Lot eight (8)—(Liber 5885, folio 14)
Lot twenty-three (23)—(Liber 5946, folio 245)
Lot twenty-eight (28)—(Liber 5959, folio 66)
Lot twenty-nine (29)—(Liber 5959, folio 66)
Lot thirty (30)—(Liber 5959, folio 66)
Lot thirty-one (31)—(Liber 5959, folio 66)

In square fifty-nine hundred eighty-four (5984), bounded by Nichols avenue, Newcomb street, Fifth street and Mellon street:

Lot fifteen (15)—(Liber 5946, folio 248)
Lot thirty-one (31)—(Liber 5897, folio 138)
Lot thirty-two (32)—(Liber 5897, folio 140)
Lot thirty-three (33)—(Liber 5897, folio 144).

In square fifty-nine hundred ninety-five (5985), bounded by Fifth street, Oakwood street, Lebaum street and Newcomb street:

Lot one (1)—(Liber 5959, folio 55)
Lot three (3)—(Liber 5897, folio 166)
Lot four (4)—(Liber 5897, folio 169)
Lot five (5)—(Liber 5897, folio 173)
Lot six (6)—(Liber 5897, folio 176)
Lot seven (7)—(Liber 5897, folio 180)
Lot eight (8)—(Liber 5897, folio 183)
Lot nine (9)—(Liber 5946, folio 252)
Lot ten (10)—(Liber 5946, folio 255)
Lot eleven (11)—(Liber 5946, folio 259)
Lot twelve (12)—(Liber 5897, folio 197)
Lot seventeen (17)—(Liber 6046, folio 83)
Lot eighteen (18)—(Liber 6046, folio 87).

In square fifty-nine hundred ninety-six (5996), bounded by Fifth street, Newcomb street, Lebaum street and Mellon street:

Lot two (2)—(Liber 5904, folio 399)
Lot five (5)—(Liber 5897, folio 209)
Lot six (6)—(Liber 5946, folio 192)
Lot seven (7)—(Liber 5897, folio 218)
Lot ten (10)—(Liber 5897, folio 232)
Lot eleven (11)—(Liber 5897, folio 236)
Lot twelve (12)—(Liber 5946, folio 196)
Lot fifteen (14)—(Liber 5035, folio 27)
Lot fifteen (15)—(Liber 5902, folio 267)
Lot sixteen (16)—(Liber 5902, folio 270)
Lot eighteen (18)—(Liber 5885, folio 20)
Lot nineteen (19)—(Liber 5885, folio 23)
Lot twenty (20)—(Liber 5885, folio 27)
Lot twenty-one (21)—(Liber 5885, folio 30)
Lot twenty-two (22)—(Liber 5885, folio 34)
Lot twenty-three (23)—(Liber 5885, folio 37)
Lot twenty-four (24)—(Liber 5885, folio 40)
Lot twenty-five (25)—(Liber 5885, folio 44)
Lot twenty-six (26)—(Liber 5885, folio 47)
Lot twenty-seven (27)—(Liber 5885, folio 51)
Lot twenty-eight (28)—(Liber 5885, folio 54)
Lot twenty-nine (29)—(Liber 5885, folio 57)
Lot thirty (30)—(Liber 5885, folio 61)
Lot thirty-one (31)—(Liber 5885, folio 64)
Lot thirty-two (32)—(Liber 5885, folio 67)

The foregoing lots will be sold singly in the order in which they are enumerated above.

TERMS OF SALE: One-fourth of the purchase money to be paid in cash, the balance in three equal installments, represented by the promissory notes of the purchaser, payable in one, two and three years, with interest at six per cent per annum, from day of sale, payable semiannually, secured by deed of trust upon the property sold, or all cash, at the option of the purchaser. A deposit of $100 on each lot required of purchaser at time of sale. All conveyancing, recording and notarial fees at cost of purchaser. Terms of sale to be complied with within thirty days from day of sale; otherwise the trustees reserve the right to resell the property at the risk and cost of the defaulting purchaser, after five days' advertisement of such resale in some newspaper published in the City of Washington, D. C.

BERT T. AMOS,
HAROLD C. WINCKLESS,
Trustees.
my 31-d-dsex8

Household Furniture, Hosiery, Atwater Kent Radio, Player Piano, Chickering, Upright Piano and Other Misc.
ALL AT AUCTION
10 A. M. TODAY
D. NOTES
Auctioneer
633 Louisiana Ave.

MOTOR BUS TOURS

FREQUENT BUS DEPARTURES TO
RICHMOND $3.50
(Round Trip $6.00)
via
GREYHOUND Lines
(Formerly Richmond-Washington Motor Coach Company)
Convenient service day and night to—Alexandria $.25; Accotink $.50; Woodridge $.75; Dumfries $1.00; Stafford $1.50; Fredericksburg $1.75; Ladysmith $2.50; Golansville $2.50; Ashland $3.00; Solomon $3.25; Richmond $3.50. Modern, comfortable buses. Courteous Drivers, Low Fares. Tickets and information at
Washington Motor Coach Depot
1421 Pennsylvania Ave., N. W.
Phone Metropolitan 5314-5315

NEW YORK CITY HOTELS

IN NEW YORK CHOOSE THE ROYALTON
44 WEST 44th ST. NEW YORK
LARGE, LIGHT, AIRY ROOMS WITH BATHS. SINGLE OR SUITES. Most central location in New York. One block from 5th Ave. and B'way. On the street of prominent clubs.
EXTREMELY MODERATE RATES
John J. Murphy, Mgr.

STEAMSHIPS

THE MEDITERRANEAN
~ROUTE DE LUXE~
S. S. CONTE BIANCAMANO
June 15, July 20, Aug. 31
S. S. CONTE GRANDE (new)
June 29, Aug. 10, Sept. 14
GIBRALTAR—NAPLES—GENOA
LLOYD SABAUDO LINE
International Exchange Bank, General Agt., 5th and B Sts. NW., Washington, D. C.

Announcing
Sixth Annual
WORLD CRUISE
of the
Belgenland
LARGEST, finest liner that has ever circled the globe. Westward from New York Dec. 20. 133 glorious days, 28,000 miles. Spring stopovers in Europe and optional return home from a north European port. By Red Star Line in cooperation with American Express Co. $1750 (up), all expenses included.
Also brilliant 46-day Mediterranean Cruises by White Star Line in January, February and March; special 11-day cruises to Havana, Nassau and Bermuda by Red Star Liner Lapland.
RED STAR LINE
WHITE STAR LINE
INTERNATIONAL MERCANTILE MARINE COMPANY
R. M. Hicks, Mgr.
1319 G St. N.W., Washington, D. C., or any authorized steamship agent.

RESORTS

Summer VACATION TRIPS
Rail and Motor Tours
In the Southern Appalachian Mountains
In especially arranged rail and motor tours, the Southern Railway provides a new vacation recreation, combining rail and motor transportation for the individual and for parties, into the mountain sections of Virginia, North Carolina, Eastern Tennessee and North Georgia.
These tours will take you adventuring by rail and motor into regions of scenic beauty and historic interest. Each trip begins and ends with a railway journey, in which you enjoy the speed and comfort of rail travel. The motor trips are over established State highways.
For booklets, information and rates, call on Ticket Agents.
SOUTHERN RAILWAY SYSTEM

TRAVEL

GOING ABROAD?
For the benefit of our readers who plan a European trip this summer we have established in connection with the European Edition of the Chicago Tribune at
1 Rue Scribe—PARIS (France)
(In the Heart of the Travel and Shopping District)
AN INFORMATION and TRAVEL BUREAU
Where the following service is provided:
Copies of this paper on file
Travel, shopping and general information
Cable Office
Motor tour itineraries
Securing French official residential permit
Maps of Paris, Rome, the Riviera, Normandy
Publication of registrants' names in our columns
Comfortable reading room
Securing theater tickets
Do not fail to take the fullest advantage of this new and exclusive service offered by
The Washington Post

AUCTION SALES

ADAM A. WESCHLER & SON, Auctioneers.

TRUSTEES' SALE OF VALUABLE BUILDING LOTS IN "WILSON PARK," CONGRESS HEIGHTS.

By virtue of certain deeds of trust recorded as hereinafter set forth, among the Land Records of the District of Columbia, and at the request of the parties secured thereby, the undersigned trustees will sell by public auction, at the northwest corner of Nichols avenue and Mellon street southeast, on TUESDAY, the 11th day of June, 1929, beginning at two o'clock p. m., the following-described lots in the District of Columbia in the subdivision made by the Finance Corporation of Washington of land known as "Giesboro Manor," as per plat recorded in Liber eighty-six (86), folio sixteen (16) of the records of the Office of the Surveyor of the District of Columbia, to wit:

In Square fifty-nine hundred eighty-one (5981), bounded by the north side of Lebaum street and the west side of Fifth street:

Lot six (6)—(Liber 6075, folio 280)
Lot Seven (7)—(Liber 6075, folio 284).
Lot eight (8)—(Liber 6075, folio 288).

In square fifty-nine hundred eighty-three (5983), bounded by Nichols avenue, Mellon street, Fifth street and Lebaum street:

Lot twenty-two (22)—(Liber 6075, folio 292)
Lot twenty-six (26)—(Liber 6075, folio 296)

In square fifty-nine hundred eighty-four (5984), bounded by Nichols avenue, Newcomb street, Fifth street and Mellon street:

Lot eleven (11)—(Liber 6079, folio 353)
Lot twelve (12)—(Liber 6079, folio 356).

In square fifty-nine hundred ninety-seven (5997), bounded by Fifth street, Mellon street and Lebaum street:

Lot seventeen (17)—(Liber 6080, folio 289)
Lot eighteen (18)—(Liber 6080, folio 289)
Lot nineteen (19)—(Liber 6080, folio 289)
Lot twenty (20)—(Liber 6080, folio 289)
Lot twenty-three (23)—(Liber 6075, folio 300)
Lot twenty-six (26)—(Liber 6075, folio 304)
Lot twenty-seven (27)—(Liber 6075, folio 308).

The foregoing lots will be sold singly in the order in which they are enumerated above.

TERMS OF SALE: One-fourth of the purchase money to be paid in cash, the balance in three equal installments, represented by the promissory notes of the purchaser, payable in one, two and three years, with interest at six per cent per annum, from day of sale, payable semiannually, secured by deed of trust upon the property sold, or all cash, at the option of the purchaser. A deposit of $100 on each lot required of purchaser at time of sale. All conveyancing, recording and notarial fees at cost of purchaser. Terms of sale to be complied with within thirty days from day of sale; otherwise the trustees reserve the right to resell the property at the risk and cost of the defaulting purchaser, after five days' advertisement of such resale in some newspaper published in the City of Washington, D. C.

BERT T. AMOS,
HAROLD C. WINCKLESS,
Trustees.
my 31-d-dsex8

Household Furniture, Hosiery, Atwater Kent Radio, Player Piano, Chickering, Upright Piano and Other Misc.
ALL AT AUCTION
10 A. M. TODAY
D. NOTES
Auctioneer
633 Louisiana Ave.

MOTOR BUS TOURS

FREQUENT BUS DEPARTURES TO
RICHMOND $3.50
(Round Trip $6.00)
via
GREYHOUND Lines
(Formerly Richmond-Washington Motor Coach Company)
Convenient service day and night to—Alexandria $.25; Accotink $.50; Woodridge $.75; Dumfries $1.00; Stafford $1.50; Fredericksburg $1.75; Ladysmith $2.50; Golansville $2.50; Ashland $3.00; Solomon $3.25; Richmond $3.50. Modern, comfortable buses. Courteous Drivers, Low Fares. Tickets and information at
Washington Motor Coach Depot
1421 Pennsylvania Ave., N. W.
Phone Metropolitan 5314-5315

NEW YORK CITY HOTELS

IN NEW YORK CHOOSE THE ROYALTON
44 WEST 44th ST. NEW YORK
LARGE, LIGHT, AIRY ROOMS WITH BATHS. SINGLE OR SUITES. Most central location in New York. One block from 5th Ave. and B'way. On the street of prominent clubs.
EXTREMELY MODERATE RATES
John J. Murphy, Mgr.

STEAMSHIPS

THE MEDITERRANEAN
~ROUTE DE LUXE~
S. S. CONTE BIANCAMANO
June 15, July 20, Aug. 31
S. S. CONTE GRANDE (new)
June 29, Aug. 10, Sept. 14
GIBRALTAR—NAPLES—GENOA
LLOYD SABAUDO LINE
International Exchange Bank, General Agt., 5th and B Sts. NW., Washington, D. C.

Announcing
Sixth Annual
WORLD CRUISE
of the
Belgenland
LARGEST, finest liner that has ever circled the globe. Westward from New York Dec. 20. 133 glorious days, 28,000 miles. Spring stopovers in Europe and optional return home from a north European port. By Red Star Line in cooperation with American Express Co. $1750 (up), all expenses included.
Also brilliant 46-day Mediterranean Cruises by White Star Line in January, February and March; special 11-day cruises to Havana, Nassau and Bermuda by Red Star Liner Lapland.
RED STAR LINE
WHITE STAR LINE
INTERNATIONAL MERCANTILE MARINE COMPANY
R. M. Hicks, Mgr.
1319 G St. N.W., Washington, D. C., or any authorized steamship agent.

RESORTS

Virginia.

WILL consider letting modern camp, furnished, accommodating up to ten; spring, riding stable, garage, &c., near Deerfield, in Shenandoah Mts. (Calf Pasture River), to responsible parties, certain periods this summer. N. L. Wehn, Staunton, Va.

A VACATION HOTEL
THE JAMES MADISON
ORANGE, VA.
Best hotel in famous Piedmont section. Old fashioned Southern cooking. Golf, tennis, fishing; all modern conveniences.

New York

Saranac Inn P. O., N. Y.
SARANAC INN
Golfing Center of the Adirondacks

Canada

Come to Canada. For all information consult Canadian National Railways, 901 15th Street N.W., Washington, D. C. —Adv.

BEHIND THE SCREENS

With NELSON B. BELL

There have been those who have professed a deep and abiding regret that William Haines has not, during the major portion of his stellar career, been supplied with "better vehicles," meaning, no doubt, pictures affording him an opportunity to be serious. These clamors evidently percolated finally to the ears of the producing executives of Metro-Goldwyn-Mayer and they decided to attempt what was probably made to appear as a belated compliance with public demand. I'm sorry they did this.

It has always been my view that Mr Haines is in a class by himself in the depiction of the smart-aleck type of youth. He is the one actor I know upon the screen who can be the village cutup or the big-town clown consistently throughout the length of a six- or seven-reel feature. It is the one thing he seems peculiarly endowed to do best, and being a convincing fool for so many reels is by no means an easy order. Engaged in this exacting endeavor, Mr. Haines, as I have said, has no peer. Gone serious, he is no better than forty other reasonably competent players who might be named.

In "A Man's Man," current at the Palace, Haines is best when allowed to do the sort of stuff that made him famous in the first place. Fortunately, there is enough of this flippancy to pull the picture out of the fire and to afford me a defense for a Monday statement to the effect that I can summon to mind no one who could play his part better than Mr. Haines plays it himself.

Restrict his activities to the somber requirements of a serious "straight" part and he becomes merely one of an army that can be bought in the open market at a dime a dozen—or thereabouts. For the benefit of those who like good, clean fun, I suggest the following campaign slogan:

"Don't hamper Haines!"

By a strange coincidence, this seems to be "chorus girl contest" week on F street. At the Fox, the fourteen Foxettes, under the supervisory tutelage of Melba Vierday, premiere danseuse, are staging a number in which the competition is conducted by groups—ballet, modern stage, taps and acrobatic. Down at the corner of Thirteenth street, the Foster Girls in the "Circus Cabaret," also divide into groups in an equine number that gives them a chance to cavort as bay, white and black steeds.

The acrobatics and the whites won their respective heats at the performances I attended over the week-end, but audience tastes differ so widely that it is impossible to forecast who will be the aggregate winner by Friday night.

It is a notable fact—and no reflection upon the conspicuous ability of Mr. Oumansky, originator of the Fox Ballet—that the local Foxettes need concede nothing in good looks, versatility or finish to the permanent organizations of similar nature traveling with road companies.

In the hilarious "Ninty-ninth Amendment" Vitaphone skit, leading the auxiliary attractions at the Earle this week, an old timer stages a comeback. The leading man, upon whose advocacy of a legislative gambling reform the punch of the plot depends, is Charles Richman, a competent actor whose career runs back to such popular successes as "The Rose of the Rancho," Frances Starr's first stellar vehicle under the Belasco banner, and "Bought and Paid For," to find its zenith.

The talking pictures may build him another one.

The Loew houses, as you may have observed, are specializing in Sam Hardy this week. The 6-foot comic is importantly cast both with Eddie Dowling in "The Rainbow Man," at the Columbia, and with Josephine Dunn, in support of William Haines in "A Man's Man," at the Palace.

You have to be hardy to play his part in the latter.

Speaking of the Dowlings, a surprise phone call has just apprised me that Pat Dowling, a high executive of the Christie Co., manufacturers of screen comedies of the better sort, is in town and is pointed in the general direction of this office. I know of no one, in the industry or out, more welcome.

Mr. Dowling is one of the lucky ones who snatches himself a trip East from the Coast about once every year. His last visit to the Capital was a year ago last May, when the Paramount-Famous-Lasky organization held its sales convention at the Carlton. The one before that he was almost host to a dinner party in his suite at the Willard.

I said "almost," but must ask you to wait for the story until Mr. Dowling gets out of town, because I can't make his weight!

Mr. Shute, manager of the Little Theater, drops in to advise me that on Friday night at 9:30 o'clock the public will be accorded a preview of the screen production of "Othello," in which Emil Jannings is star. The picture comes highly lauded and will be the attraction for the ensuing week at the tiny Ninth street house.

"Mother's Boy," at the Rialto, consumes a running time, so I am told by a reliable operative of this department, of 1 hour and 25 minutes, during which Morton Downey, the tenor star, sings eleven times—an average of once every half-reel. This is a much more generous display of his voice than Paul Whiteman ever was able to arrange. And he discovered him!

Well, thank goodness, everything is finally out in the yard except weeding the flower beds, planting the gladioli training the new roses, trimming the grass around the walks, pulling up a couple of dead evergreens, thinning out the lilies of the valley and watering the lawn!

LOCAL PRODUCE MARKET.

POULTRY—Alive: Turkeys, top, 25@30; broilers, large, 38@40; chickens, medium, 40@42; broilers, small, 45@48; Leghorns, broilers, 35@36; large fowls, 30@32; small fowls, 33; ducks, 20; geese, 15; young keats, 50@80; Leghorns, fowls, 30@32; small, 30. Dressed: Turkeys, 35@40; chickens, roasting, 40@42; fowls, 37@38; chickens, 42@45; geese, 28@30; keats, 80@1.00.

BUTTER—Country packed, 30.

EGGS—Average receipts, 30@31; henery, 33@34.

LIVE STOCK—Calves, 13@13½. Lambs, 15.

CANTALOUPES—Supplies, light; demand, moderate; market, steady. California, Imperial Valley, jumbos, 36s, Salmon Tints, 5.00@5.25; jumbos, 45s, 5.25@5.50; standards, 45s, mostly 5.00; ponys, 45s, mostly 4.00; flats, 11s and 12s, 2.00@2.25, mostly 2.00.

LETTUCE—Supplies, light; demand, light; market, steady; good stock scarce. California, crates, iceberg type, 4-5 dozen, 5.50@5.75; fair to ordinary quality and condition, 4.00@5.00.

ONIONS—Supplies, light; demand, light; market, steady. Texas, standard crates, yellow Bermudas, U. S. No. 1, 1.85@2.00; California, standard crates, yellow Bermudas, U. S. No. 1, 2.00@2.15.

POTATOES—Supplies of old stock, light; demand, light; market, about steady. Michigan, 150-lb. sacks, Russet Rurals, U. S. No. 1, 2.25; some fair condition, 2.00. New stock: Supplies, heavy; demand, moderate; market, weak. North Carolina and Norfolk section, Virginia, bushel barrels, Cobblers, U. S. No. 1, 4.00@4.25, mostly 4.00; few slightly decayed, 3.75.

TOMATOES—Supplies, moderate; demand, moderate; market, steady. Mississippi, fours, green, ripes and turning, wrapped, 1.50@1.65; Florida, sixes, ripes and turning, wrapped, fancy count, 5.75; fair quality and condition, 4.50@5.50; choice count, 3.75@4.25.

PEACHES—Supplies, light; demand, light; market, steady. North Carolina, bushel baskets, Early Rose, medium size, 3.00; South Carolina, no sales reported.

WATERMELONS—Supplies, moderate; demand, light; market, about steady. Florida, Tom Watsons, 25 to average, 25@75; 25-lbs. average, 75@85; 26-lbs. average, 50@60; 22-24-lbs. average, 45@50 each.

STRING BEANS — Supplies, liberal; demand, moderate; market, steady. North Carolina, bushel hampers, green, fair quality and condition, 1.75@2.25; few best, 2.50; poorer low as 1.50; Norfolk section, Virginia, bushel hampers, green, 2.00@2.50; 5-peck hampers, green, 2.50@2.75.

CUCUMBERS—Supplies, moderate; demand, moderate; market, steady. North Carolina, bushel hampers, fancy, 1.50@2.00.

SQUASH — Supplies, moderate; demand, light; market, steady. North Carolina, bushel hampers, white, 1.25@1.50.

PEPPERS — Supplies, moderate; demand, moderate; market, steady. Florida, pepper crates, fancy, mostly around 4.00, few fancy higher; few turning red, 3.00@3.50.

CARROTS—Supplies, light; demand, light; market, steady. Texas, Western lettuce crates, bunched, 2.50.

CORN—Supplies, moderate; demand, moderate; market, steady. Texas, bushel baskets, 2.50; Alabama, cantaloupe crates, 2.75.

ASPARAGUS — Supplies, light; demand, light; market, steady. Delaware, dozen-bunch crates, best, mostly 2.50@3.00, few high as 3.50; small size, 1.25@1.50; Eastern Shore Maryland, dozen-bunch crates, green, best, mostly 4.00, few 4.50; small to medium size, 2.50@3.00.

ORANGES—Supplies, moderate; demand, light; market, steady. Florida, boxes, No. 1, medium size, 3.50@4.00.

DAILY COTTON MARKET.

New York, June 10.

PORT MOVEMENT.

	Middling.	Receipts.	Exports.	Stock.
N. Orleans..	18.62	680	.....	188,681
Galveston..	18.40	93	.....	197,564
Mobile.....	18.45	.....	.....	22,331
Savannah..	18.44	110	610	16,001
Charleston.	.....	29	.....	17,097
Wilmington	.....	17	.....	15,894
Norfolk....	18.69	92	.....	55,965
Baltimore..	.....	.....	.....	1,028
New York..	18.80	50	202	171,560
Boston.....	.....	.....	117	1,400
Houston....	18.40	239	5,522	302,484
Minor pts..	.....	573	.....	15,627
Tot. today.	.....	1,983	6,451	1,015,622
Tot. week..	.....	4,107	25,235	.....
Tot. season	.....	9,277,138	7,511,512	.....

Sales—New Orleans, 344; Galveston, 606; Norfolk, 36; Houston, 1,185. Total today, 2,105.

INTERIOR MOVEMENT.

	Middling.	Receipts.	Shipments.	Stock.
Memphis..	17.95	1,546	2,376	109,045
Augusta...	19.06	140	115	47,739
St. Louis..	.....	561	1,061	14,230
Ft. Worth.	17.95	.....	.....	.....
Little Rock	18.00	.....	.....	6,027
Atlanta....	18.90	.....	.....	.....
Dallas.....	17.95	.....	.....	.....
Montgomery.	18.45	.....	.....	.....
Tot. today.	.....	2,247	3,552	177,041

Sales—Memphis, 1,489; Augusta, 92; Atlanta, 400; Dallas, 823. Total today, 2,804.

LOCAL STOCK EXCHANGE.

Sales—Regular call, 11:15 a. m.:

City & Suburban 5s, $1,000 at 91½.

Wash. Gas 5s, $1,000 at 99½.

Wash. Gas 6s, '36, Ser. B, $1,000 at 103.

Potomac Elec. cons. 5½, $2,000 at 101¾.

Capital Traction Co., 10 at 94½, 15 at 94½, 10 at 95, 6 at 95¼, 5 at 95½, 10 at 95¾, 10 at 94¾, 10 at 94¾, 10 at 94¾, 10 at 94½, 10 at 94¾, 2 at 95, 10 at 94¾, 5 at 95¾.

Potomac Elec. 6% pfd., 1 at 111¾.

Potomac Elec. 5½% pfd., 10 at 105¾.

Wash. Gas Light, 4 at 124, 10 at 124.

Wash. Ry. & Elec. pfd., 10 at 95½.

Second Natl. Bank, 3 at 232.

Merchants Bank & Tr. Co., 20 at 151.

Natl. Sav. & Trust, 2 at 565.

Robbins & Ross, Inc., com., 25 at 19.

Lanston Monotype, 2 at 127, 30 at 128.

Mergenthaler Linotype, 10 at 109.

Natl. Mtge. & Inv. pfd., 100 at 4½.

After call—

Barber & Ross, Inc., com., 10 at 18½.

Mergenthaler Linotype, 10 at 105, 15 at 105½, 20 at 106½.

Capital Traction 5s, $1,000 at 97½.

Wash. Gas 6s, '33, Ser. A, $1,000 at 102¼.

BONDS.		
A PUBLIC UTILITIES.	Bid.	Ask
Amn. Tel. & Tel. conv. 4s.....	99	.....
Amn. Tel. & Tel. conv. 4½s.....	98¼	.....
Amn. Tel. & Tel. col. tr. 5s.....	102⅝	.....
Ana. & Pot. River R. R., 1st 5s..	93	95
Ana. & Pot. River guar. 5s.....	95	97
C. & P. Telephone 1st 5s.....	99½	99¾
C. & P. Telephone of Va. 5s.....	100½	101½
Capital Traction 1st 5s.....	97½	98½
Georgetown Gas Lt. 1st 5s.....	99	99½
City & Suburban Ry. 1st 5s.....	91	93
Pot. Elec. Power cons. 5s.....	101¾	102
Pot. Elec. Power gl. and refs. 6s	107	108
Wash., Alex. & Mt. Vernon ctfs..	2	4
Wash. Balto. & Annap. 1st 5s..	69	.....
Wash. Gas Light gen. 5s.....	99½	100
Wash. Gas Lt. Co., Ser. A 6s....	101¾	102½
Wash. Gas Lt. Co., Ser. B 6s....	103	103½
Wash. Ry. & Elec. cons. 4s.....	85	87
MISCELLANEOUS.		
Barber & Ross, Inc., 6½s.....	94½	96
Chamb'lin-Van'bilt Hotel 6½s...	89	94
Chestnut Farms Dairy, Inc., 6½s	103½	127½
Chevy Chase Club 1st 5½s.....	101	.....
D. C. Paper Mfg. 1st 6s.....	94	97
Po. Joint Stock Land Bank.....	89	.....
Wash. Consolidated Title 6s....	98	100
Wash. Market Cold Stge. 6s.....	96	.....
STOCKS.		
PUBLIC UTILITIES.		
Amn. Tel. & Tel.....	210	.....
Capital Traction.....	93¾	94¾
Washington Gas.....	124	125
Nor. & Wash. Steamboat.....	300	310
Potomac Elec. Power pfd. 6s....	111¾	112½
Potomac Elec. Power pfd. 5½s..	105½	106
Wash. Ry. & Elec. com.....	550	700
Wash. Ry. & Elec. Co. pfd.....	95¾	98
NATIONAL BANKS.		
Capital.....	240	290
Columbia.....	400	450
Commercial (stamped).....	260	270
District.....	235	245
Federal-American.....	333	345
Liberty.....	240	250
Lincoln.....	450	500
Metropolitan.....	400	425
Riggs.....	575	580
Second.....	228	235
Washington.....	300	307
TRUST COMPANIES.		
Amer. Security & Trust.....	450	451
Continental Trust.....	135	.....
Merchants Bank & Tr. Co.....	150	151
National Savings & Trust.....	565	600
Union Trust.....	315	340
Wash. Loan & Trust.....	535	550
SAVINGS BANKS.		
Bank of Bethesda.....	70	80
Commerce & Savings.....	330	.....
East Washington.....	37	.....
Potomac Savings.....	315	350
Sec. Sav. & Commercial.....	521	535
Seventh Street.....	300	.....
United States.....	600	.....
†Washington Mechanics.....	35	.....
FIRE INSURANCE.		
American.....	342	.....
Corcoran.....	155	.....
Firemen's.....	40¼	41
National Union.....	26	.....
TITLE INSURANCE.		
Columbia.....	12	13
Real Estate.....	215	230
Title & Inv. Co. of Md. com....	39	42
Wash. Cons'd Title Co. pfd.....	50	.....
MISCELLANEOUS.		
Barber & Ross, Inc., com.....	19	22
Chevy Chase Dairy pfd.....	105	107
Col. Sand & Gravel Co. pfd.....	88½	92
Commercial Nat. Co. pfd.....	103¼	106
D. C. Paper Mfg. Co. pfd.....	80	86
District Natl. Securities pfd..	100½	104
Federal Storage Co. pfd.....	120

EMPLOYE ACCUSES KELLEHER AT TRIAL ON GAMING CHARGE

Man Indicted at Same Time as Sport Follower Testifies for Prosecution.

HIRED TO TAKE BETS ON RACES, HE AVERS

Defense Attempts to Show His Evidence Is Result of Agreement.

Jack B. Kelleher, dapper, gray-haired, "big shot" of the Capital's sporting fraternity, went on trial yesterday before Justice Walter I. McCoy in the District Supreme Court on a two-year gambling charge.

A sensation was sprung during the afternoon's proceedings when Charles D. Payne, who was jointly indicted with Kelleher but pleaded guilty, took the witness stand for the Government.

Payne was subjected to a severe cross-examination by Daniel Thew Wright, chief of the defense counsel, who sought to have the witness admit that his testimony and plea of guilty resulted from an agreement with the district attorney's office.

The charges grew out of a raid at 1413 H street northwest on December 28, 1926. Kelleher, Payne, Charles Turner and Herbert C. Alton were jointly indicted on February 8, 1927, on charges of setting up a gaming table for taking bets on horse races. The charges against Turner and Alton were nolle prossed and, it is expected, they will also testify for the prosecution. The indictment was laid in 25 counts, charging that fifteen bets were made in the H street place during November, 1926.

Payne testified that he was employed by Kelleher in May, 1926, while the defendant had offices in the Investment Building. He said he was paid $50 a week for taking bets on horse races and overseeing a blackjack game from May until September, 1926, while the defendant operated in the Investment Building, and from then until the time of the raid at the H street address.

He identified betting slips, account books, a list of patrons and other equipment, which was alleged to have been seized during the raid, when these were exhibited by Assistant District Attorney William H. Collins, the prosecutor.

Upon cross-examination by Wright, Payne admitted that he pleaded guilty on May 6, 1927, and had not been sentenced since then. He also admitted that without the knowledge of his attorney, Edward F. Colladay, or Kelleher or Wright, he went to the district attorney's office and agreed to plead after a conference with an assistant prosecutor.

Payne admitted that he had been employed at gambling establishments at various times since 1914 and Wright was frustrated by the court when he attempted to show that Payne was discharged from a position he held previous to that time for gambling.

On two occasions, Payne declared he had been advised to plead guilty to the charge by Wright and Kelleher. Although the defense attorney denied the assertion, Chief Justice McCoy declared that the jury was not to accept the attorney's denial unless Wright made it under oath.

The only other witness at the proceedings was Robert L. Shivers, an agent of the Department of Justice, who worked up the evidence which resulted in the raid. Shivers testified that during the month of November, 1926, he made fifteen bets at the H street establishment and identified a slip, upon which he said the bets were recorded. He said that on only a few occasions Kelleher, himself, took his bets.

As a precautionary measure, the jury of four women and eight men were ordered locked up by Chief Justice McCoy. The trial will be resumed today when Payne will be recalled for further cross-examination. Associated with Wright in the defense is Philip Ershler.

Autoist's Ribs Broken In Car and Auto Crash

Frank Brown, 28 years old, of 4517 Holliday street, Brentwood, Md., was thrown out of his automobile and struck a tree when his machine was in collision with a street car, operated by W. C. Miller, 45, of 501 M street northwest, at Eighth and Upshur streets northwest, last night. Brown was taken to Garfield Hospital in the automobile of C. W. Wessels, of 4225 Eighth street northwest, and treated by Dr. H. Duffey for lacerations and fracture of ribs, right arm and shock.

The street car was going west on Upshur street. Its vestibule was smashed in the collision.

Man, 73, Hurt in Auto Crash, Held as Drunk

Walter Cash, 73 years old, of 625 Newton place northwest, was injured yesterday afternoon when the automobile in which he was riding, said by police to have been operated by Austin Gray, 1712 New Jersey avenue northwest, collided with a parked truck on Fourteenth street, between H and I streets northwest.

Cash was treated at the Episcopal Ear, Eye and Throat Hospital for lacerations to his eye. He was later taken to the First Precinct and booked there on a charge of intoxication.

Truck Cranked in Gear Goes on Wild Rampage

When cranking a truck, always be sure it is out of gear, advises William Jasper, 2294 Champlain street northwest. He speaks from experience.

Yesterday afternoon the truck he was cranking, parked at Wisconsin avenue and K street northwest and owned by Patrick F. McDermott, started in gear and crossed the street. There it struck and broke down a fire hydrant, struck a gas lamp post, demolished a mail box, and contemptuously bowled over a traffic sign. Jasper was unharmed.

Band Concerts

UNITED STATES SOLDIERS HOME BAND.
Bandstand, 5:30 o'Clock.

March, "H. J. C." .... Lee Sanford
Overture, "The Count of Essex" .... Merchant
Solo for oboe, "The Berceuse" (from "Jocelyn") .... Godard
"Libeallied" .... Composer unknown
Selection from grand opera "Faust" .... Gounod
Fox trot, "No Wonder I'm Happy" .... Akst
Waltz song, "I'm Looking for a Girl Named Mary" .... Stept
Finale, "American Legion" .... Vandersloot
"The Star-Spangled Banner."

UNITED STATES NAVY BAND.
Sylvan Theater, 7:15 p. m.

March, "Nibelungen" .... Wagner
Overture, "Festival" .... Lassen
Solo for cornet, selected.
Musician Ralph Ostron.
Suite de ballet, part 2, "Coppelia" .... Delibes
(a) Introduction and Valse of the Doll.
(b) March of the Warriors.
(c) Csardas, Hungarian Dance.
Valse, "The Skaters" .... Waldteufel
Scherzo and finale from the "Fifth Symphony in C Minor, Op. 67" .... Beethoven
Excerpts from "The Chocolate Soldier" .... Straus
Fox trot, "Button Up Your Overcoat" .... De Sylva
"Anchor's Aweigh."
"The Star-Spangled Banner."

SINGING MOTHERS IN COSTUMES OF FIFTY YEARS AGO

William Forsythe, Post Staff Photographer.

A group of "Singing Mothers" of the Parent-Teacher Association of the Peabody-Hilton Schools in costumes of 50 years ago as they took part in an anniversary celebration yesterday.

TRADE BOARD MOVES TO ASK FISCAL STUDY

Directors Seek Equable Basis on Budget Apportioning of U. S., District.

VOTE TAX RATE RETENTION

In an effort to arrive at what was termed "an equable apportionment" of the budget for the District of Columbia between the District government and the Federal Government, the board of directors of the Board of Trade and chairmen of subcommittees on the budget, voted last night to petition Congress to authorize President Hoover to appoint a commission of nationally known economists to study and report on the fiscal question between the two. The officials also voted to "retain the tax rate on real estate of $1.70." Congress will be approached within a few days, it was said.

The board and committee chairmen got together at the organization's offices to report on recommendations regarding the budget for 1931. Following the declaration by several chairmen to the effect that their respective committees had concluded it was "impossible to render intelligent service within the limited time," the meeting took a trend toward "the broader question, the equable apportionment of the expense embodied in the budget between the District government and the Federal Government."

After numerous proposals had been made, the expression of the meeting was epitomized in the request for the appointment of a commission by President Hoover through the authority of Congress. The resolution was introduced by E. C. Graham, former president of the Board of Trade, and now a director. It carried unanimously.

E. J. Murphy, president of the board, was in the chair.

Poole Again Chairman Of Charity Chest Drive

John Poole, president of the Federal-American National Bank and chairman of the 1929 Community Chest campaign committee, which successfully conducted the greatest individual campaign for funds ever attempted in Washington, yesterday agreed to accept the chairmanship of the 1930 Community Chest campaign, which is to be conducted November 29 to December 9, inclusive. In accepting the chairmanship, Mr. Poole pledged himself to even greater efforts in behalf of the chest this year.

Frederic A. Delon, president of the Community Chest, expressed intense satisfaction with Mr. Poole's acceptance of the chairmanship.

Motorboat Speed Limit Of 12 Miles Is Advised

A speed limit of 12 miles an hour for speed boats in the Washington Channel, in the Anacostia River above Benning Bridge and in Georgetown Channel above the Memorial Bridge was recommended to the District Commissioners yesterday by William W. Bride, corporation counsel.

The District, Bride told the Commissioners, has authority to regulate the speed of motorboats in the river under the general police authority delegated the Commissioners by Congress in 1892. The District, he said, had control over the Potomac River, within the District line, as far as the high-water mark on the Virginia shore.

Bride's opinion was submitted in response to a query from the wharf committee, of which Roland M. Brennan is chairman, following a complaint from Lieut. E. Harney, commander of the Harbor Precinct, that many complaints had been made that the swell from speed boats had caused considerable damage to boats anchored or docked along the channel.

Capt. Oram Takes Post Whitehurst Left Vacant

Capt. Hugh P. Oram, of the Army Engineer Corps, yesterday assumed his duties as Assistant Engineer Commissioner of the District. Capt. Oram fills the vacancy caused by the retirement to private life of Capt. H. C. Whitehurst, who now is the civilian coordinator of the District Engineer Department. Oram, who came here from Fort Humphreys, has been assigned to duty in the New York and other engineer districts of the country. He will have direct supervision over the highway department, the surveyor's office, trees and parkings, sewer and water departments and will serve on the coordinating committee of the National Capital Park and Planning Commission.

Students Get Medals At Woodberry Forest

A. K. Davis won the Archer Christian Memorial medal for distinction in sound character, leadership and athletic ability, it was announced at the closing exercises at the Woodberry Forest School, Woodberry, Va. Dr. W. S. Ourrell, of the University of South Carolina, delivered the commencement address.

The Robert F. Williams Memorial prize for excellence in English was awarded to W. V. Shepherd, and the Service Memorial medal for the highest proficiency in athletics and scholarship combined went to J. H. Lassiter.

PEABODY OBSERVES 50TH ANNIVERSARY

3,000 Hear Talks by District Commissioners and City School Officials.

VETERAN TEACHER SPEAKS

The District Commissioners, school officials, civic leaders and approximately 3,000 residents of the Northeast section of Washington last night joined in the celebration commemorating the fiftieth anniversary of the founding of the Peabody School, Fifth and C streets northeast. The elaborate celebration, one of the largest ever held in this section of the city, was staged in the school grounds.

Peabody is one of the oldest schools in the city. Many of those attending the celebration attended the early classes. A feature of the program was the reading of a history of the school by Mrs. Lula McNally Pain, who attended the school shortly after its founding and who later taught there for a number of years.

A feature of the musical program was the singing of songs of 50 years ago by the "singing mothers" of the Peabody-Hilton Parent-Teacher Association. The mothers were dressed in costumes reminiscent of five decades ago.

The celebration was staged under the auspices of the Stanton Park Citizens Association. The large number of speakers were introduced by A. G. Gregory, president of the association.

Those who spoke included two of the District Commissioners, Proctor L. Dougherty and Col. William A. Ladue, U. S. A.; Henry Gilligan and Mrs. Philip Sidney Smith, members of the Board of Education; Dr. George C. Havenner, president of the Federation of Citizens Associations; Stephen E. Kramer and Robert L. Haycock, assistant superintendents of schools; Dr. E. G. Kimball, former supervising principal of the sixth school division; Charles Hart, principal of the Eastern High School, and Miss Adelaide Davis, supervising principal of the sixth school division. The invocation was offered by the Rev. Alfred E. Barrows, pastor of the Eastern Presbyterian Church.

Miss Frances Hall Gregory, daughter of A. G. Gregory, presented the colors. Music was furnished by the Eastern High School band, under the direction of A. R. Grosskurth. A male quartette, composed of Dr. Sterling Bockeven, Harry Mockbee, Nathan Clark and Paul Tullar, director, sang. They were accompanied at the piano by Mrs. Mockbee.

Professor Russell Funeral Conducted

Widower Says He May Yet Call Inquest in Death of Teacher.

New Haven, Conn., June 10 (N.Y.W.N.S.).—The funeral of Prof. Virginia Hopkins Russell, director of the department of physical education at George Washington University, Washington, D. C., was held here today. Interment was in Westside Cemetery, Madison, Conn.

Prof. Russell died in Washington on Friday from intestinal poisoning. Among those who attended the funeral were Dr. Lloyd Marvin, president of the university, and Miss Ann Rose, dean of women. She is survived by her husband, Hilton E. Russell; her parents, Mr. and Mrs. Howard J. Hopkins, of Madison, and three brothers.

Russell, the woman's husband, told Coroner Nevitt that he would probably ask for a formal inquest. A jury has been sworn in and is held in readiness. Russell told the coroner that he would decide definitely by tomorrow if he desires further investigation.

Man Leaves Hospital Despite Brain Injury

Reported to have refused further hospital attention after being informed that he had possible concussion of the brain, Frank Funk, 22 years old, a truck driver for the Salvation Army, left Casualty Hospital yesterday afternoon and returned to his work.

Funk, according to police, was injured when an automobile in which he was riding with George Hodge, 116 B street northwest, struck an electric light pole at the southeast corner of New Jersey avenue and K street northwest in avoiding a collision with another machine.

Funk was treated for shock and possible concussion of the brain by Dr. Louis Jordan.

BIRTHS, DEATHS AND MARRIAGES

BIRTHS REPORTED.

William L. and Anna M. Primrose, girl.
Samuel E. and Dorothy Lewis, girl.
Clarence and Lucille Braddock, boy.
William and Sadie Cousins, boy.
Lawson and Etta Ward, boy.
George M. and Alia Johnson, girl.

LICENSED TO MARRY.

Sam Stein, 30, and Fannie Fuchsman, 27. The Rev. Julius T. Loeb.
Joseph Kreuttner, 26, Brooklyn, N. Y., and Emily Strother, 24. The Rev. J. H. Taylor.
Wellie M. Roller, 51, Luday, Va., and Bess Bauserman, 39, Edinburg, Va. The Rev. J. D. Ruhrer.
Lester B. Swink, 28, and Evelyn M. Albert, 28. The Rev. J. C. Murphy.
William H. Gingery, 51, Brownville, Va., and Anna S. Pearrell, 49, Fairmont, Va. The Rev. John E. Briggs.
William G. McCarthy, 38, and Frances G. O'Meil, 35, both of Manchester, N. H. The Rev. Edward P. McAdams.
Joseph Hawkins, 28, and Burdette Caldwell, 25. The Rev. J. H. Jenkins.
George C. G. Simmons, 20, Welcome, Md., and Annie Linkins, 18. The Rev. Henry F. Graebenstein.
George F. Boone, 28, San Diego, Calif., and Julia F. Husemann, 24. The Rev. Allan F. Poore.
John Anderson, 23, and Matherline Waring, 19, Lexington, S. C. The Rev. W. D. Jarvis.
Howard G. Campbell, 23, and Miriam E. Pearson, 26. The Rev. Thomas B. Chetwood.
Henry B. Mohler, 21, Landover, Md., and Mildred Stoer, 21. The Rev. E. Hez Swem.
Charles A. Messerti, 28, Saint Imier, Switzerland, and Ruth Bock, 26. The Rev. Walter Eagleston.
Russell Ponton, 29, and Martha Wysong, 23. The Rev. John E. Briggs.
Leo R. Dillon, 26, and Virginia Tennis, 25, Hampton, Va. The Rev. Michael W. Lyle.
Robert A. Jackson, 34, and Annie Mason, 24, both of Alexandria, Va. The Rev. A. F. Poore.
Ralph Chennell, 22, Alexandria, Va., and Elsie Kelly, 19, Rochester, N. Y. The Rev. Allan F. Poore.
Frank B. LeSueur, 29, Bristol, Va., and Grace Gray, 22, Damascus, Va. The Rev. John Briggs.
Joseph Harrison, 28, Wallace, Va., and Mildred Grant, 22, Roseville, Va. The Rev. J. E. Briggs.
J. Philip Billheimer, 23, and Marion E. Pulmon, 23, Alexandria, Va. The Rev. Stanley Billheimer.
Mike Thomas, 38, and Cora Richards, 40. The Rev. W. D. Jarvis.
Alva Hunter, 32, and Anna Calloway, 24. The Rev. C. C. Williams.
John R. Lanham, 21, and Catherine Southall, 18. The Rev. Joseph C. Sinclair.
Charles Baraff, 26, and Lillian C. Robbin, 22. The Rev. Louis J. Schwefel.
John R. Green, 26, and Fern Kauffman, 26. The Rev. Andrew R. Bird.
Curtis S. Stewart, 23, and Ester M. Thatcher, 22. The Rev. John Compton Ball.
Parker Armel, 21, and Virginia Hanger, 18. The Rev. C. E. Hawthorne.
Samuel Freedman, 55, and Annie Morrison, 48. The Rev. Morris J. Cohen.
Raymond M. King, 22, and Edith Keys, 18. The Rev. Allan F. Poore.
George F. Matthews, 27, and Helen R. Causs, 18, Baltimore, Md. The Rev. A. F. Poore.
William Chambers, 49, and Ethel Hughes, 39, both of Baltimore, Md. The Rev. I. Zimmerman.

Licenses issued at Rockville, Md.:
Parke Flournoy Engle, 29, and Louise Boardman Proctor, 30, both of Washington.
Clyde A. Frasick, 32, and Esther R. Kennedy, 18, both of Mifflin, Pa.
James Hodgson, 26, Fort Washington, Md., and Marie Elsey, 21, Washington.
Junius B. Russell, 34, Houston, Tex., and Martha H. Morrison, 32, Seat Pleasant, Md.
Allie Sacra, 34, Gordonsville, Va., and M. Eloise Motley, 28, Sandy Lead, Va.
Thomas P. Blankenship, 26, and Claire Kulbicki, 28, both of Washington.
John Carroll Nicholas, 25, Falls Church, Va., and Dorothy Gaskins Parkhurst, 24, Oakton, Va.
Lawrence Accarius, 37, and Julia Louise Wilson, 32, both of Washington.
William Dabney Martin, 25, and Anna Wrenn Gwaltney, 26, both of Smithfield, Va.
William J. Severn, 24, Mount Airy, Md., and Charlotte T. Mason, 18, Frederick, Md.
Ralph Clay Lynn, 22, Brightwater, Long Island, N. Y., and Ruth Charlotte Young, 19, Orange, N. J.
Joseph W. Messina, 22, and Viola M. Railey, 21, both of Washington.

DEATHS REPORTED.

William H. Mashan, 79 yrs., Providence Hosp.
Emily E. Semmes, 76 yrs., Georgetown Hosp.
Jennie M. Patten, 73 yrs., National Homeopathic Hosp.
Marion J. O. French, 69 yrs., 3017 N st. nw.
Julia Lyons, 61 yrs., Gallinger Hosp.
Reuben Allen, 30 yrs., 612 C st. se.
Pearl Abel, 20 yrs., 1433 Duncan st. ne.

445 GEORGETOWN U. GRADUATES ADVISED TO AID FELLOW MAN

Students Merely Arise When Names Are Called by Various Deans.

FEGAN SEES COLLEGE MEN WINNING TRUST

35 Candidates Presented for Commissions in R. O. T. C.; Awards Given.

The world is coming to trust in the leadership of college men in the affairs of business, government, and foreign relations as never before, Dr. Hugh J. Fegan, assistant dean of the Georgetown Law School, declared yesterday afternoon in addressing the 445 graduates of Georgetown University at the 130th annual commencement exercises.

"We do not think of these facts in any snobbish or unworthy spirit," Dr. Fegan said in referring to the fact that in the past 60 years the presidents of the United States have been college men and in the last Congress college men made up three-fourths of the membership of the Senate and House.

"If much has been conceded to the college man, much more will be demanded of him," he admonished the graduates. "The only work the world really respects, the only work that brings to the doer of it permanent peace, is work that is unselfish. That spirit is symbolized by John Carroll, the founder of our college."

Graduates Don't Receive Diplomas.

Dr. Fegan, who is a graduate of Georgetown College and its law school, also paid tribute to Edward Douglas White, Georgetown's most illustrious graduate and former Chief Justice of the United States.

For the first time in its history, the graduates did not receive their diplomas in person at the exercises, but stood up, instead, as each name was read by the dean of the department. Only candidates for the degree of philosophy received their diplomas directly from President W. Coleman Nevils, because of the increasingly large number of graduates.

President Nevils, who made a report on his first year as head of the institution, proclaimed March 25, 1930, as founders' day, to be observed annually by the university thereafter in bestowing academic honors on some outstanding alumnus. He gave assurances that the movement for a "greater Georgetown" are approaching fulfillment and soon steps will be taken to add further to the university plant.

Old Alumnus Congratulated.

At the conclusion of the exercises, President Nevils presented a parchment to Thomas C. Blake, of New York, graduate of the class of 1879, who is observing his golden jubilee at the commencement. The parchment was engraved with a message of congratulations from the directors of Georgetown.

The deans of the various departments who presented the candidates for degrees are the Rev. R. Rush Rankin, of the College of Arts and Sciences; Dr John A. Foote, of the Medical School; Dr. George E. Hamilton, of the Law School; Dr. William N. Cogan, of the Dental School, and Dr. William F. Notz, of the School of Foreign Service.

Lieut. Col. Augustus F. Dannemiller, U. S. A., whose assignment in charge of the R. O. T. C. department expires next month, presented 35 candidates for commissions in the Officers Reserve Corps of the Army as follows:

Second lieutenants, Infantry, William G. Dennett, jr., Malcolm J. Brady, Eugene T. Brennan, Richard K. Charlesworth, Samuel Colman, John B. Dineen, James L. Dorgan, John F. Gordon, Roger G. Horton, Leo R. Kundz, Robert E. McLoughlin, Thomas R. Neary and Edward A. Aloysius.

First Lieutenants.

First Lieutenants, Medical Corps—Walter E. Beattie, Robert J. Bogan, Joseph J. Butenas, Francis W. Dunne, Edward R. Egan, John H. Fountain, Joseph G. Hayes, John A. Kennedy, Domingo H. Monserrate, Mark L. Redding, Wade S. Risk, Joseph W. Todd, John Zintchofer, jr., and Louis J. Zinterhofer.

Certificates of eligibility for commission as second lieutenants of Infantry were given to James E. Brady, Edward G. Cantwell, Paul L. Delaney, Edward J. Kelly, James F. McKenna, jr., John V. Regan and George H. Rico.

Medals for scholastic honors were awarded to the graduates of the College of Arts and Sciences as follows: Charles Porter Maloney, of Buffalo, N. Y., the Hamilton extempore debate medal and the Merrick debate medal; James P. Quinn, jr., of Sedalia, Mo., the president's medal for debating; Francis I. McGarraghy, of the District of Columbia, the Morris historical medal; John D. Wolfe, Norwalk, Conn., the Ryan medal in psychology, natural theology and ethics; Arthur J. Browne, Philadelphia, the Lynch Pendergast medal for English literature.

School of Law Awards.

The School of Law bestowed scholastic awards as follows:

Faculty prize of $75 to the senior of the morning course maintaining the highest scholastic average, to William Francis Illig, with 92.6 per cent; second prize of $40 to Joseph Patrick Cooney, with 91.6 per cent. Same cash awards to seniors of afternoon class, Donald Leonard Stumpf, with 92.33 per cent and Daniel W. O'Donoghue, jr., District of Columbia, 92.11 per cent.

Four debating prizes of $25 each to Robert Granville Burke, Leo Newton McGuire, Donald Andrew Rock and Alfred Joseph Loda, winners of preliminary debates, and $50 awarded to Robert G. Burke, winner of final prize debate.

Prize of $50 awarded by Dean George E. Hamilton to William Francis Illig for the best essay on "Legal Ethics." Faculty prize of $40 awarded to Sydney Hudson Buttz for the best graduate thesis.

Foreign Service Awards.

The School of Foreign Service awarded medals and prizes to the following:

Walter Jarvis Barlow, jr., the Edmund A. Walsh gold medal for the highest average in course in international law; Roy Johnson Carew, of the District of Columbia, the Delta Sigma Pi gold scholarship key, by Mu Chapter, for the highest scholarship throughout the entire course of the school; Leslie Gordon Mayer, the Kappa Alpha Phi gold key, offered by Dr. Thomas H. Healy, to the member of the fraternity obtaining the highest scholastic average during the academic year; Norman Tower Ball, the Dr. James Brown Scott prize for the best paper in the course in international law; Stephen Patrick Gerardi, of the District of Columbia, the W. Coleman Nevils silver medal for highest record in course in foreign relations of the United States; Thomas Anthony Kennedy, the Pamilla Allerton Clarke prize in French, and Josef Solterer, of Vienna, Austria, the Nevils gold medal for highest record in course on international relations of the United States, the Scott prize for the best paper in the same course, and the Dr. William F. Notz medal, founded by Alpha Chapter of Delta Phi Epsilon for the highest average in economic principles.

Degrees were conferred as follows: In the College of Arts and Sciences.

Bachelor of Arts.

Vincent Joseph Barnes, Henry Deane Benson, Malcolm John Brady, Eugene Thomas Brennan, Francis Bernard Brogan, Arthur James Browne, cum laude; Edward G. Cantwell, Edward Francis Cavanaugh, jr.; Richard King Charlesworth, Paul Edmund Clancy, David McMahon Clark, William Richard Coglan, William Joseph Connolly, James Arthur Corbett, Francis Xavier Degnen, cum laude; Paul Lyne Delaney, John Bernard Dineen, John Joseph Donovan, Leo Ignatius Donovan, James Leonard Dorgan, John Edward Drury, William A. J. Fitzgerald, John Guerin Flannery, Raymond Gerard Flannery, cum laude; William Kenneth Gallagher, Theodore Francis Gies, James Edward Glavin, jr.; John Francis Gordon, Joseph Vincent Henlock, cum laude; William Joseph Holden, Thomas Walter Joyce, Edward Joseph Kelly, cum laude; James Clair Lenihan, John Kaier Lieberman, William John Madden, Edward Joseph Maguire, jr.; Charles Porter Maloney, cum laude; Kenneth John Manion, Thomas Ambrose McDevitt, Paul Anthony McDonough, Francis Ignatius McGarraghy, cum laude.

James Francis McKenna, Emmett McLoughlin, Hubert Francis MacManus, Gerald Bennett Heyers, Paul Anthony Miller, James Orell Mitchell, Bernard Clement Moloney, Gerald Roe O'Donnell, cum laude; James Frances O'Donnell, cum laude; Thomas Bernard O'Donnell, Patrick Francis O'Donoghue, Francis Joseph O'Keefe, Edward Aloysius O'Shea, Anthony Milburn Petty, cum laude; Thomas Francis Phelan, William Frederick Pielsticker, cum laude; William Bangs Platt, jr.; William Bangs Platt, jr., cum laude; Charles Benton Power, jr.; James Patrick Quinn, jr.; Joannem Vincent Regan, George Hamfeldt Rice, William Joseph Rowan, Frank Ladislaus Shigo, William Michael Slavin, Leslie Joseph Wade, Richard Declan Welsh, Arthur Francis Sullivan.

Bachelor of Science.

William Gordon Bennett, jr.; James Edmund Brady, John Jacob Byrnes, John Francis Clarke, Samuel Colman, James Ambrose Conroy, Ernest Joseph LaMaitre Duhaime, Ralph Leo Duplin, John Sherwood Edmonston, Stanley Jacob Ernest, Francis Henry Farrell, Thomas Francis Fay, Edmund S. Fish, Charles Lawrence Gleason, Walter Aloysius Graham, Malcolm Douglas Harrison, Charles George Hebermann, William James Holloway, Roger G. Horton, John Joseph Kearns, Leo Raymond Kundtz, Charles Porter Kelleher, Henry Joseph Langsenkamp, John William McAndrews, John Joseph Nevins McBride, John Emmet McGrath, Thomas Richard Neary, John Aloysius O'Mara, Edward Joseph Semansky (as of 1928), James Joseph Vanderbeck, John Dee Wolfe, cum laude.

Bachelor of Philosophy.

Warren Edward Grant, Paul Chapman Murray, George Henry O'Connor, Emmett Joseph Pare, W. Kenneth Schwarz, Norbert Henry Wiesler.

Bachelor of Science in Medicine.

Alfred Joseph Barra, Matthew Joseph Boland, John Emory Bowman, Warren Bernard Burch, Francis Henry Burke, jr., Morris Gilbert Carmody, William Anthony Chesner, John Francis Collins, Raymond Sylvester Driscoll, Edward Coleman Edlkraut, John Francis Finnegan, James Donald Francis, Sydney Franklin Freilich, Louis Jose Garcia, Stafford Wendell Hawken, Richard Stephen Hulburt, Joseph Ralph Jordan, Charles Stephen Kennedy, Allan Edward King.

John Francis Kustrup, Harold Thomas Loksa, William Alexander Marrocco, James A. Mastrota, Charles Edwin McNamara, Stephen James Naso, James Nestor O'Brien, Henry Paul O'Connell, James Joseph O'Connell, Francis Michael Pare, Clarence Osmar Peterson, jr., Morris Rood, Benjamin Scassera, James Joseph Sheridan, George Michael Simmonds, John Theodore Spignesi, William Norris Woolridge.

Bachelor of Science in Dentistry.

Sterling V. Mead, D.D.S.

Degrees conferred in the school of medicine were:

Doctor of Medicine.

Jaime Acosta-Velarde, Michael William Agolia, Victor Ricardo Angelo, Walter Kavanagh Angevine, Charles Goodman Aronstein, Walter Edward Beattie, Andrew Joseph Betz, Wiliam Joseph Bodie, Robert James Bogan, Paul Joseph Buckley, Thomas Henry Burke, Joseph John Butenas, John Berchmans Butts, Philip Roger Carroll, James Michael Cassidy, Philip Alexander Caulfield, Arthur William Clancy, Joseph Arthur Clinton, John Leonard Conley, Edwin Raymond Core, Ralph Milton De Pasquale, Ralph Joseph Doran, Francis William Dunne, William A D. Dyke.

Edward Raymond Egan, James Joseph Flanagan, jr., John Leo Flannery, John Dyer Foley, John Horace Fountain, George Henry Friedberg, Anthony Francis X. Frieri, John Henry Gilligan, Daniel Eugene Gillon, Albert George Gorczyca, Emil Gribovsky, Charles Joseph Gubitosi, Joseph Gerald Hayes, Leo Vincent Hayes, Louis Aloysius Houff, George Aloysius Howley, Louis Jimal, Joseph Ralph Jordan, John Andrew Kennedy, Eugene Michael Kiely, Abraham Edward Kushner, William Aloysius Lustuskie, Eugene Stuart Lyddane, Francis Augustine McGuigan, John Campbell McIsaac.

Domingo N. Monserrate Mundo, George Harrison Nixon, Gerald Francis O'Brien, James Valentine Polsenski, Mark Leo Redding, Wadeeh Saleem Rizk, John Francis Russell, John Lawrence Scarnecchia, Francis Raymond Shea, Vincent William Simpson, Alexander Sosnovsky, Stanley John Staciva, Alfred Merico Tartaglino, James Aloysius Taylor, Joseph White Todd, Ralph John Touch, Arthur Paul Trewhella, John Vallone, Francisco Velez, Aloysius Casimir Welch, Seraphim Charles Wondolowski, John De Butts Wynkoop, John Zinterhofer, jr., Louis Joseph Zinterhofer.

In the graduate school degrees in courses were:

Doctor of Philosophy.

John M. F. Donovan, jr., A.M.; John H. V. MacGrath, A.M.; Eugene R. Whitmore, B.S., M.D.; Harold Milton Randall, A.M.

Master of Arts.

Edward McIntyre Brooks, A.B.; Alexander Wheeler, Chilton, Robert Christie Cotton, William James Dempsey, B.S.; Edwin Adolph Henn, A.B.; Samuel John Heidner, Edward Marion Holmes, A.B.; Alexander LeRoy P. Johnson, A.B.; John Edmund Joyce, A.B.; George Francis Krim, A.B.; William McKee, A.B.; John Joseph Mulvey, A.B.; Joseph Henry Murphy, B.S.; Adolph Michael Wasilifsky, A.B.; William Kurtz Wimsatt, jr., A.B.

Master of Science.

James Lewis Cavanaugh, jr., B.S.; Walter Freeman, A.B., M.D.; Thomas Joseph McGinn, B.S.

School of law degrees were:

Master of Laws.

Sydney Hudson Buttz, James Arthur Sullivan Howell, jr., William Emmit Reese.

Bachelor of Laws.

Harry Clifford Allder, Frank Arnold Barrera, William Joseph Gegley, Robert Kenneth Bero, Philip Benjamin Bowling, Patrick Peter Briola, Joseph Michael Buckley, Robert Granville Burke, Charles Homer Clark, Joseph Patrick Cooney, Edward Sherwood Coons, jr., William Marcus Crahan, Julian Treanor Cromelin, John William Cronin, Thomas Aloysius Cronin, Thomas William Danaher, Allan Charles Devaney, John William Dillon, Patrick Wayne Donahue, George Howard Donilon, John March Francis Donovan, Charles Henry Driscoll, William Stephen Dudack, Francis Bernard Gianotti, jr., Mitchell Edmund Giblo, John Edward Gormley, George Joseph Gross, Gilbert Charles Gruenberg, Charles Joseph Harnett, John Lawrence Harrigan, Charles Willard Hayes, Patrick Augustine Heney, jr., Samuel Roscoe Hewell, John Brennan Hussey, jr.

William Francis Illig, Robert Emmett Jones, William Edwin Keefe, Thomas Joseph Kelly, Frank Joseph Kingfield, Leslie John Kunz, Francis Joseph Ludes, Harris Gates Luther, Buford Alexander Lynch, Thomas Daniel Lynch, Francis McBride, George Sidney McCarthy, John Francis McDonald, Frank McGuire, William George McGuire, Mary Cyril McQuillen, Arthur Aloysius Maguire, Gerard Joseph Manack, Russell Edward Marks, Louis Carlo Micone, Daniel Joseph Minihan, James O'Donnell Moran, James Francis Moroney, Frank Jerome Murray, Elias George Naame, James Simpson Newman, Philip Michael O'Brien, Matthew John O'Callaghan, Robert Joseph O'Connor, John O'Dea, Daniel William O'Donoghue, jr., Vincent John O'Leary, Carbery Francis O'Shea.

Walter Tansil Oliver, jr., Aloysius Joseph Ormond, John George Palcho, jr., Leslie Mitchell Pelchar, Simon Francis Reilly, Julian Henry Reis, John Joseph Rigney, Donald Andrew Rock, Michael Joseph Rock, Edward Kelly Ryan, Otto Joseph Saur, Louis Alexander Sculco, Francis Joseph Seymour, Joseph Abraham Shahid, John Joseph Shea, jr., Joseph James Shevlin, William Shofnos, Aaron Robert Shull, Alexander Demetrius Sioris, Thomas Henry Sisk, Luke Harold Stapleton, Donald Leonard Stumpf, Francis Joseph Sullivan, jr., Harry Lee Walker, jr., George Bailey Walsh, Jerome Herbert Walsh, John Burke Walsh, Raymond Charles Weber, Mark Bernard Wilmer, Henry Joseph Winters, John Joseph Yankiss, William Augustine Zalesak, Edward Joseph Zwolak.

In the School of Dentistry degrees were:

Doctor of Dental Surgery.

Sydney James Bennett, Donald Denis Brewster, Herman Solomon Brodie, Leo Joseph Brown, Albert Paul Burke, Francis Augustus Carroll, Thomas Paul Comer, Richard Francis Cotter, Edward Paul Driscoll, Louis Dubitsky, John Woolman Dudley, Irving Eisner.

Francis Charles Fach, Joseph Forster, Herman Gordon, Sebastian Francis Grosso, Thomas Leroy Hagen, James Kenneth Hayes, Thomas Aloysius Hurney, Edmund Thomas Lane, Edwin John Laragay, John Francis McCluskey, John James McKelvey.

George Francis McMurray, Frederick Noel Marceron, Joseph Mendell, Harry E. Molenof, Ettore Edward Porcelli, Maurice Patrick Power, Raymond Joseph Quinn, Israel Rabinowitz, Max Silverman, Abraham Daniel Solomon, Stephen Joseph Tierney.

The School of Foreign Service awarded as follows:

Doctor of Philosophy in Foreign Service.

John Hedges Goff, Embert Alexander LeLacheur, Karel Marecek, Edward Isaac Mullins, George Samuel Shafer (as of February, 1929).

Master of Foreign Service.

Walter Jarvis Barlow, jr., cum laude; Thomas Anthony Kennedy, William Felix McCarthy, Edward Elmo Simoni, John Adams Sowers (as of February, 1929), Frederick Joseph Trainor, K. Yoshisada Usuda.

Bachelor of Foreign Service.

Raymond Edward Allen, Norman Tower Ball, Richard Joseph Barry, Ralph Joseph Blake, Elmer Hector Bourgerie, Ralph Stewart Boyd (as of February, 1929), James Francis Callahan, Roy Johnson Carew, cum laude (as of February, 1929); John Joseph Carroll, James Augustine Cavaney, John Vaughan Clarke, Gerald Harte Collins, William Aubrey Conkright, John Richard Crown, Malachi John Culligan, Raffaele DeMarco (as of February, 1929), Thomas Martin Fay, Bernard Bush Foucault, John William Green (as of February, 1929), Gerard David Grossman, Emmet Francis Hagerty, George Joseph Heck, Carl Frederick Hermann, Van Manning Hoffman, Hubert Edward Jacobs, Robert Janz, Samuel Jeweler, John Marshall Kauffman, Francis Xavier Kelly, Charles Frederick Knox, jr., Jack Kirkham McFall, Joseph Aloysius Mackey, Carlos Mantilla, jr., Leslie Gordon Mayer, cum laude; Louis Bert Mazzeo, Robert Michael Meehan, William Harold Millerd, Fenton Moran, Ernest James Moyle, Avery Frederick Peterson, Frederic William Pollman, Leroy Warren Reeves, Sumner Campbell Rider, Aaron Mortimer Rosenthal (as of February, 1929), Arthur Merriam Ryhn, John Charles Sack, Samuel Robert Sallick, William Lemon Shea, Austin Jones Snavely, Roderick Rudolph Sorel, Percy Selden Straus, Clinton Cornelius Trautner, Max Wall, William George Watt.

Certificate in Foreign Service.

Russell Edward Wever.

Special Three-Year Certificate in Foreign Service.

Anders Larsen.

CELEBRATE GOLDEN WEDDING

Mr. and Mrs. John J. Darg, of Bryantown, Md., who celebrated their golden wedding anniversary yesterday. Mr. Darg formerly was employed in the Department of Agriculture and in the Bureau of Census.

Commission Will Prune School Board's Estimate

Contention That Body Has No Right to Pare Annual Figures Will Be Ignored in Sending Them on to Budget Bureau, Meeting Indicates.

The contention of the Board of Education that the District Commissioners may not cut the annual estimates submitted by the school authorities will be ignored by the District Commissioners, it was indicated yesterday as the Commissioners met with Superintendent of Schools Frank W. Ballou and his assistant executives to consider the 1931 school estimates.

The job took practically the whole day and was not completed. Another meeting will be had with Ballou and his assistants in the District Building tomorrow morning.

The discussion yesterday had to do with the justification and need for each of the items included in the school estimates by Ballou and approved by the Board of Education, but no effort was made to eliminate any of the items, it was said. At the meeting tomorrow school officials probably will be asked to give the District Commissioners a priority list which may be used in cutting down the estimates.

Despite the attitude of the Board of Education that the Commissioners should confine themselves merely to suggesting the relative importance and priority of the board's estimates when they transmit them to the Budget Bureau, that procedure will not be followed, it was said. There will be cuts made in the school estimates by the Commissioners before they send the estimates to the Budget Bureau.

These cuts will be approximately in proportion to the cuts made in other departments of the District government, it was said, and will bring the school appropriations asked for down to approximately the $12,732,000 estimated for by Daniel J. Donovan, District auditor, in his tentative five-year fiscal program prepared last March.

The three District Commissioners and Daniel E. Garges, secretary of the Board of Commissioners, and Daniel J. Donovan, auditor and budget officer, and Dr. Ballou and Assistant Superintendents of Schools Kramer, Haycock, Willmart and Wilkinson and Business Manager Crane attended the conference yesterday. No members of the Board of Education were present, although in the past it has been customary for the president and the chairman of the finance committee of the board to confer with the Commissioners on estimates.

27 PERSONS JAILED AS POLICE DRY AIDS RAID THREE PLACES

Letterman Squad Takes Rum and Prisoners in City; Escape Tries Fail.

GAMBLING APPARATUS FOUND, MEN REPORT

Fifteen-Minute Foot Race After One Suspect Brings Disaster to Policeman.

Three raids yesterday afternoon by the police vice squad under Sergt. O. J. Letterman resulted in arrest of 27 persons and seizure of a large quantity of whisky and considerable gaming paraphernalia.

The raids were made at 75 M street southeast, 737 Eleventh street northwest and 1425 Eleventh street northwest.

A fifteen-minute foot race enlivened the last raid. Detective R. J. Cox and J. A. Mostyn represented the police in the field-meet feature. The object of the chase, James A. Brown, colored, 33 years old, was captured.

Mostyn Trips in Race.

During the chase Brown led the two detectives through alleys and over fences. In attempting to hurdle one of the fences Mostyn tripped and fell heavily, being temporarily put out of the race. He recovered sufficiently, however, to aid Cox in the capture.

Brown was charged with sale and possession of whisky. Eleanora Wilson, colored, 20 years old, who was found in the house by the raiders, also was arrested and booked on a similar charge.

Three persons were arrested and 160 quarts of whisky were seized in the M street raid. Those arrested were charged with possession of whisky. They were booked as Emmitt R. Hunt, 27 years old, of Oxon Hill, Md.; William Carwell, colored, 19 years old, of 15 D street southeast, and Anna Simms colored, of 504 High street southeast. A number of other persons were in the house when the police arrived, but escaped. Police reported that the house was supposed to be unoccupied, but that they found it equipped with old-fashioned bar room fixtures.

Electric Door Discovered.

In the raid at 737 Eleventh street, the police reported that they found an electric revolving door. Detective Mostyn gained entrance before he was recognized and held the door open while the other members of the raiding squad entered. Police reported that they arrested 22 persons and seized a quantity of gaming apparatus.

Two of those arrested—Harry Miller, 30 years old, of 1734 P street northwest, and Harry Schmidt, 30 years old, of 1507 M street northwest—were charged with conducting a gaming establishment. They were released on bonds of $2,000 each. The other persons arrested in the raid were released after being ordered to appear in court as witnesses.

Miller, according to the police, attempted to escape over the roofs of adjoining buildings, but was overtaken.

A request to cite Sergt. Letterman for contempt of court for twice failing to execute a warrant for the arrest of Palmer Sowers, of 1332 U street northwest, will be made today in Police Court.

Arrest Twice Refused.

John H. Burnett, counsel for Sowers, filed a contempt petition with Judge Gus A. Schuldt late yesterday at the court. Judge Schuldt declared he would take the matter up with Judge John P. McMahon to decide which one would hear the petition this morning.

The petition stated that a warrant for the arrest of Sowers on a gambling charge was issued to Letterman on May 29. On June 4, the petition declared, Sowers met Letterman in the Police Court Building and asked that the warrant be executed. Letterman refused his request.

Three days later, it is stated in the petition, Sowers went to Letterman's office in the District Building, again requested that he be arrested on the warrant and again was refused.

Burnett will request a magistrate today to set a date for the sergeant to show cause why he should not be judged in contempt.

Norfolk Masons Are Honored Here

Delegation Members Guests of Capitol Lodge on Visit to City.

Members of Norfolk Lodge, No. 1, F. A. and A. M., of Norfolk, Va., spent yesterday and last night in Washington, being entertained during their stay by members of National Lodge, F. A. and A. M.

Arriving at noon yesterday after a visit to Baltimore and Annapolis, the delegation was escorted through the Capitol and to the White House, where it was received by President Hoover. After that a wreath was placed on the Lafayette monument in Lafayette Square in honor of the French nobleman who once visited with the Norfolk lodge. After luncheon the visitors went on a sightseeing tour, and during the evening were the guests of the National Lodge at a dinner at the temple.

Today the Virginians will visit Mount Vernon, the National Museum and other points of interest. They will leave for Baltimore during the afternoon and will embark for their home city, being scheduled to arrive there tomorrow morning.

Finals in Flag Contest Scheduled for Friday

The finals of the first annual flag contest of the United States Flag Association, at which two boys and two girls will be selected to make a trip around the world, will be held in connection with the Flag Day exercises of the Grand Army of the Republic on the east steps of the Capitol next Friday evening, it was announced yesterday by Mrs. Elizabeth D. Shaw, chairman of the committee on publicity for the Flag Day exercises.

Four boys and four girls will deliver essays on "Old Glory's Greatest Glory," and two of each will be selected to make the world tour. The names of these boys and girls probably will be announced Wednesday. Impressive ceremonies will precede and follow the finals of the flag contest.